

12/03/2002

ASS. REC. BY:

REF: CS/SMO17016940 / Aro<sup>n2</sup>

Special Instruction:

Surveyor: Adrian

## ASSIGNMENT (Office)

From (Person): Sherry Wong of SMO Date/Time: 31/8/17 10:42am

Estimated Cost: Bill to:

OD (TP) WS/TP RES / OD RES / EVA / INV / MV / CS

To Inspect Vehicle No: SLA 606 E Insured: SFC 40C

at Workshop m/s Ho Beng Tel: 9271 2214

of Blk 302 A UBI Road 1 # 01-33

Policy No: Claim No: CMTD 1703014 / THE

Sum Insured: Excess:

Make of Veh: D.O.A. 28/08/2017  
(Client's Record)

CA / REV / REP. / REV 24 HRS 'wp' H.O.D. Endorsement:

Date/Time: 31/08/2017 11:51am Person Contacted: Chris Vehicle: IN/OUT

Date/Time	Action/Instruction (✓) Estimate
	SLA 606 E - X
	SFC 40 C - X
	sent pending est from repairer
	Confirm L/s \$33k, 14 days
	Red: \$32,099.00, 49%.

ASS. REC. BY: Adrian King

REF:

# ASSIGNMENT

19/10/07.

From: \_\_\_\_\_ Date: \_\_\_\_\_

Estimated Cost: \_\_\_\_\_

OD / TP / WS / TP RES / OD RES / EVA / INV / MV

To Inspect Vehicle No: \_\_\_\_\_

at Workshop m/s \_\_\_\_\_

of \_\_\_\_\_

Insured: \_\_\_\_\_

Policy No. \_\_\_\_\_

Claims No. \_\_\_\_\_

Sum Insured: \_\_\_\_\_ Excess: \_\_\_\_\_

(Client's Record)

Make of Veh: \_\_\_\_\_

(Policy Condition)

Remark: The veh had commenced its  
repair at the time of inspection.

N/S	O/S

Bal. or Market Value: \_\_\_\_\_

IDAC Accident Rpt: \_\_\_\_\_ Consistent? : Yes or No

GIA / PR Seen: \_\_\_\_\_ Consistent? : Yes or No

Est. Repairs: \_\_\_\_\_ days Res.: Yes or No

Lum Sum: \_\_\_\_\_ % 3 Val.: Yes or No

CA / REV / REP. / 24 HRS

Vehicle: IN / OUT

Date: \_\_\_\_\_ Person Contacted: \_\_\_\_\_

Veh No: SLA 606E. Yr Regn: 2007, Oct.

Type: M.Car / M.Cycle / Bus / Van / Lorry / Taxi / Prime Mover /

Truck / Trailer or

Make: Porsche Carrera. c.c 3596

Colour Grey. A/C: Insured / Std / NI / NA

Sp. Reading 96251 T/Radio: Insured / Std / NI / NA

Eng/No: \_\_\_\_\_

C/No: W7022299285700089.

Gen. Cond: Good / Fair / Poor / Burnt

Steering: Inorder / Jammed / Leaked / Burnt or

Brake: Inorder / Jammed / Leaked / Burnt or

Modi: Nil / S/Rim / STD A/Rim or

Tyre Size: F: 295/30 R19.

R: 295/30 R19.

BS / DUN / EXNOVA / GY / FS / LIZA / MIC / OHTSU / PIR / SUMI /

TOYO / YOKO or

Front \_\_\_\_\_ Rear \_\_\_\_\_

R/Bal. 06 mm R/Bal. 06 mm

L/Bal. 06 mm L/Bal. 06 mm

D.O.A. \_\_\_\_\_ D.O.I. 31/08/17.

Survey held at Ho Bery.

Des. of Damages: Frt / Rear / O/S / N/S / U/C / Rooftop or

The U/C / Chassis frame / Body Structure affected due to collision.

Date / Time	Action / Instruction
	<u>TP Smpo.</u>
	<u>Pending COE Renewal.</u>

RECEIVED 07 MAY 2010

Date/Time, File Pass to?

1) tpist

Date/Time, File Return to?

2) \_\_\_\_\_

☐ : Preli. Report

☒ : Final Report

Days Of Repair: 14

Resurvey No. of Trip: 1

Survey Fee:

Transportation:

S + RS SI

Photos

Others

TOTAL

450

Add Fee: ☐ : Site Insp (\$ \_\_\_\_\_)

☐ : Interview (\$ \_\_\_\_\_)

☐ : Tech. Invs (\$ \_\_\_\_\_)

☐ : Weekend (\$ \_\_\_\_\_)

Report Format: TP

Lump Sum / LB1: (\$ 33 K)



# LKK Auto Consultants Pte Ltd

51 Ubi Ave 1 #01-25 Paya Ubi Industrial Park, Singapore 408933

TEL: 6256 3561 FAX: 6256 4315

Reg. No: 199607198R GST Reg. No. 19-9607198-R

Affiliated to Federation Internationale Des Experts En Automobile

SOMPO INSURANCE SINGAPORE PL

Ref : CS/SMO17016940/Arb

50 RAFFLES PLACE

#05-01/06

SINGAPORE LAND TOWERSINGAPORE 048623

Date : 31-08-2017



Code : SMO

## 1. Policy Particulars :- THIRD PARTY CLAIM

Insured Veh.	SFC 40C	Veh. Inspected	SLA 606E
Policy No.		Coverage (\$)	0.00
Claim No.	CMTD1703014/THE	Excess (\$)	0.00
Assign From	SHERY WONG	Assign Date	31/08/2017

## 2. Vehicle Particulars & Condition

Make & Model	c.c	0
Engine No.	HIDDEN	Year of Reg.
Chassis No.		Colour
Odometer	-	Steering
Brakes		Modification
General		

## 3. Conditions of Tyres

	Size	Make	Balance
R/H Front Tyre			mm
L/H Front Tyre			mm
R/H Rear Tyre			mm
L/H Rear Tyre			mm

## 4. Description of Damages

--	--

## 5. General Information

Accident Date	28/08/2017	Inspection Date	
Survey held at	HO BENG TRADING BLK 3020A, UBI ROAD 1 #01-33 SINGAPORE 408714		

## 5a. Remarks

A)THE INSPECTION WAS CONDUCTED ON A"WITHOUT PREJUDICE" BASIS. B)IN ACCORDANCE TO YOUR INSTRUCTIONS, WE HAVE NOT AUTHORISED REPAIRS.
--

## Rita AB (LKK Auto)

---

**From:** Wong, Shi Yi Shery <Shery.Wong@sompo.com.sg>  
**Sent:** Thursday, 31 August, 2017 10:42 AM  
**To:** assignments@lkkauto.com; chris\_chanbebe@hotmail.com  
**Cc:** admin-d@lkkauto.com; Choo, Thelma  
**Subject:** FW: SLA606E & SF40C DOA 28.08.17

Our Reference: CMTD1703014/THE

Hi,

Kindly assign your motor surveyor to conduct motor survey of the mentioned (SLA606E).

Please refer to the email correspondence below.

Best Regards

**Shery Wong**

Claims Division

T: 6461 6555 | F: 6221 3147



Innovation for Wellbeing

**SOMPO**

**A Century of Trust**

**Sompo Insurance Singapore Pte. Ltd.**

50 Raffles Place, #05-01/06 Singapore Land Tower, Singapore 048623

**Website:** [www.sompo.com.sg](http://www.sompo.com.sg) | **Facebook:** [www.facebook.com/SompoSG](https://www.facebook.com/SompoSG)

**Disclaimer:** This e-mail, including attachments, is intended for the person(s) or company named and may contain confidential and/or legally privileged information. Unauthorised disclosure, copying or use of this information may be unlawful and is prohibited. If you are not the intended recipient, please delete this message.

**Privacy Policy Notice:** Sompo Insurance Singapore Pte. Ltd. may collect, use and disclose your personal data for the purposes stated in our Privacy Policy. This may include disclosure to holding and associated companies, credit bureau, parties to whom disclosure is permitted/required by laws, our third party service providers and agents (acting on our behalf). Please click [here](#) for our Privacy Policy.

---

**From:** chan pick yuen [mailto:chris\_chanbebe@hotmail.com]  
**Sent:** Thursday, August 31, 2017 10:07 AM  
**To:** Wong, Shi Yi Shery  
**Subject:** Re: SLA606E & SF40C DOA 28.08.17

LKK Auto CONSULTANT pte Ltd.Please let us have your reply soon.Thanks

Regards,  
Chris Chan Pick Yuen

---

**From:** Wong, Shi Yi Shery <Shery.Wong@sompo.com.sg>  
**Sent:** Thursday, August 31, 2017 9:49:37 AM  
**To:** chan pick yuen  
**Cc:** Choo, Thelma  
**Subject:** RE: SLA606E & SF40C DOA 28.08.17

Our Reference: CMTD1703014/THE

Your Reference: SLA606E

Date: 31<sup>TH</sup> August 2017

Without Prejudice

BY EMAIL ONLY

Attention:

M/S ALFRED AUTO

Accident involving SLA606E AND SF40C on 26/08/2017

Dear Sir

We refer to your Notice of Accident dated 28/08/2017.

Please be informed that Thelma is the handler of this case.

We intend to conduct a pre-repair survey of the damage to your client's/your customer's vehicle jointly with your client/your motor workshop. We propose to use one of the motor surveyors named in the attached list to conduct the joint pre-repair survey as a single joint expert.

**Pre-Repair Survey**

	Motor Surveyor	Surveyor	Selection (Indicate as tick)
1	Raleigh Services	Andrew Ow Yong	
		Vincent Ng	
2	LKK Auto Consultants	Kenneth Kong (North area)	
		Marcus Chua (East area)	
		Ma Chin Fook (North area)	
		Mohd Rasul (West area)	
		Mohd Taufikh (West area)	
3	Priority Services	Jimmy Lee	
		Lawrence Ng	
		Jeffery Ong	
4	JP Knights Adjusters & Surveyors	Jason Lek	
5	In House surveyor	Teo See Ling	

Please let us know within two (2) working days whether you agree to the appointment of any of these motor surveyors as a single joint expert. You may select up to two of the listed motor surveyors. We will bear the cost of the pre-repair survey carried out by the single joint expert.

Best Regards

**Shery Wong**

Claims Division

T: 6461 6555 | F: 6231 3147



Innovation for Wellbeing

**SOMPO**

**A Century of Trust**

**Sompo Insurance Singapore Pte. Ltd.**

50 Raffles Place, #12-01/06 Singapore Land Tower, Singapore 048623

**Website:** [www.sompo.com.sg](http://www.sompo.com.sg) | **Facebook:** [www.facebook.com/SompoSG](https://www.facebook.com/SompoSG)

**Disclaimer:** This email, including attachments, is intended for the person(s) or company named and may contain confidential

and/or legally privileged information. Unauthorised disclosure, copying or use of this information may be unlawful and is prohibited. If you are not the intended recipient, please delete this message.

**Privacy Policy Notice:** Sampo Insurance Singapore Pte. Ltd. may collect, use and disclose your personal data for the purposes stated in our Privacy Policy. This may include disclosure to holding and associated companies, credit bureau, parties to whom disclosure is permitted/required by laws, our third party service providers and agents (acting on our behalf). Please click [here](#) for our Privacy Policy.

---

**From:** chan pick yuen [mailto:[chris\\_chanbebe@hotmail.com](mailto:chris_chanbebe@hotmail.com)]

**Sent:** Wednesday, August 30, 2017 6:47 PM

**To:** Motor Survey

**Cc:** Henry, Irene James

**Subject:** SLA606E & SF40C DOA 28.08.17

Dear Sir/Mdm,

Enclosed is CPA & TP report.

Please let us have your 10 name list of surveyor to survey our client's car no: SLA606E by tomorrow before 12pm. Please check liability & your insured agree direct settle with us. Please let us have your reply soon. Thanks

Regards,

Chris Chan Pick Yuen

Ho Beng Trading

HP:92712214



**Orchard Credit**

CALL US AT  
**+65 6469 6000**

OR CLICK TO  
**APPLY NOW**

Username / Email Add

password

[Sign Up New Account](#)  
[Forgot Password](#)

Post an Advertisement  
 Sell it yourself! Advertise it at just  
**\$58 until it's SOLD!**

[Post an Ad](#)
[Advertiser Login](#)
[Ways of Selling](#)

2014 Dec, Honda Odyssey 2.4 Sunroof @ \$119,000 Only!



Best Price You Can Get!  
 \$14,300/Year Depreciation, High  
 Mileage, Maintained At Budget  
 TradeIt.Com Pte Ltd

**ONE-STOP**  
 MOTORING SOLUTIONS

**ABWIN**

[VIEW OUR VEHICLES](#)

Browse by Category

Sort by Oldest Reg. Date

20 results/page

6 vehicles

porsche c4

Advanced Search

Image	Model	Price	Depreciation	Reg. Date	Eng. Cap	Mileage	Veh. Type	Status
<b>Search Selection</b>	porsche c4	Any	Any	> 10 year(s) old	Any	Any	Any	Available
	Porsche 911 C4 Coupe (New 10-yr COE)	\$198,000	\$19,790 /yr	08-Mar-1990	3,600 cc	-	Sports	Available
6 Speed Manual Gearbox, Very Good Condition. Viewing By Appointment Only. Call To Arrange. Singapore Automobile.com								
Posted: 06-Jul-2017 Tags: 1990 Porsche 911, Porsche 911, Porsche, 911, Used Porsche								
	Porsche 911 C4 Cabriolet Tip (New 10-yr COE)	\$155,000	\$15,490 /yr	11-Mar-2000	3,387 cc	-	Sports	Available
Very Well Maintained, Comes With Hard Top, Call To Make An Appointment To View Now!								
Posted: 03-Jul-2017 Tags: 2000 Porsche 911, Porsche 911, Porsche, 911, Used Porsche								
	Porsche 911 C4 Coupe Tip (COE till 03/2020)	\$77,888	\$30,150 /yr	15-May-2000	3,387 cc	106,000 km	Sports	Available
Sunroof, Grey Interior Grey Leather Seats.								
Posted: 26-Jul-2017 Tags: 2000 Porsche 911, Porsche 911, Porsche, 911, Used Porsche								
	Porsche 911 C4 Cabriolet Tip (COE till 01/2026)	\$155,000	\$18,450 /yr	23-Jan-2006	3,596 cc	95,000 km	Sports	Available
Agent's Unit! Enjoy The Drive Of Porsche's Flagship Model At An Affordable Price.								
Posted: 29-Aug-2017 Tags: 2006 Porsche 911, Porsche 911, Porsche, 911, Used Porsche								

[Car Buying](#)
[Car Selling](#)
[Car Aftermarket](#)
[Buying a pre-owned car, but Unsure of its Condition?](#)
[Car Ownership](#)
[On The Move](#)
[Lifestyle](#)
[STA Car Evaluation](#)

	Porsche 911 C4S Coupe Tip (COE till 01/2026)	\$153,800	\$18,310 /yr	23-Jan-2006	3,824 cc	68,000 km	Sports	Available
Extremely Well Maintained 997 C4S With Low Mileage, Best Value 911 In Singapore, Lowest Depreciation, Serviced And Maintained By Stuttgart Auto, Call For Appointment Now! Consignment Unit. Price Negoti...								
Hui Hua Credit Pte Ltd								
Posted: 18-Jul-2017 Tags: 2006 Porsche 911, Porsche 911, Porsche, 911, Used Porsche								
	Porsche 911 C4 Cabriolet Tip (COE till 05/2026)	\$175,888	\$20,090 /yr	16-Aug-2006	3,596 cc	-	Sports	Available
Stuttgart Car, Immaculate Condition, Brand New Tires. All Wear And Tears Done Recently. Facelifted With Mark 2 Headlamps And Back Lights. Eye Catching Brilliant Pink Sticker In Tip Top Condition. Cool...								
Eurospeed Auto								
Posted: 21-Aug-2017 Tags: 2006 Porsche 911, Porsche 911, Porsche, 911, Used Porsche								

Save this search criteria, to get email alerts whenever a match is found.

Image Model Price Depreciation Reg. Date Eng. Cap Mileage Veh. Type Status



**Janice Lee (LKKAuto)**

---

**From:** Janice Lee (LKKAuto)  
**Sent:** Thursday, August 31, 2017 1:56 PM  
**To:** 'Wong, Shi Yi Shery'  
**Cc:** 'Choo, Thelma'; SUR; assignments  
**Subject:** RE: SLA606E & SF40C DOA 28.08.17

Dear Shery,

Please be informed that we have inspected the vehicle **SLA 606E** on 31/08/2017.  
We are pending for estimate from repairer.

Kindly provide us the OI accident photo.

Thank you.

Best Regards,

**Janice Lee (Ms)** | Case Handler

**LKK Auto Consultants Pte Ltd**

Phone: 6256-3561 | email: [janicelee@lkkauto.com](mailto:janicelee@lkkauto.com) | fax: 6256-4315

Blk 51, Paya Ubi Industrial Park, Ubi Avenue 1, #02-25 | S(408933)

---

**From:** Admin-D (LKKAuto)  
**Sent:** Thursday, August 31, 2017 1:33 PM  
**To:** 'Wong, Shi Yi Shery' <[Shery.Wong@sompo.com.sg](mailto:Shery.Wong@sompo.com.sg)>; assignments <[assignments@lkkauto.com](mailto:assignments@lkkauto.com)>  
**Cc:** 'Choo, Thelma' <[thelma.choo@sompo.com.sg](mailto:thelma.choo@sompo.com.sg)>; SUR <[sur@lkkauto.com](mailto:sur@lkkauto.com)>  
**Subject:** RE: SLA606E & SF40C DOA 28.08.17

Dear Shery,

Thank you for the assignment.

Best Regards,

**Catherine Chong** | Admin

**LKK Auto Consultants Pte Ltd**

Phone: 6741-8434 | email: [assignments@lkkauto.com](mailto:assignments@lkkauto.com) | fax: 6256-4315

Blk 51, Paya Ubi Industrial Park, Ubi Avenue 1, #02-25 | S(408933)

---

**From:** Wong, Shi Yi Shery [<mailto:Shery.Wong@sompo.com.sg>]  
**Sent:** Thursday, 31 August, 2017 10:42 AM  
**To:** [assignments@lkkauto.com](mailto:assignments@lkkauto.com); [chris\\_chanbebe@hotmail.com](mailto:chris_chanbebe@hotmail.com)  
**Cc:** [admin-d@lkkauto.com](mailto:admin-d@lkkauto.com); Choo, Thelma <[thelma.choo@sompo.com.sg](mailto:thelma.choo@sompo.com.sg)>  
**Subject:** FW: SLA606E & SF40C DOA 28.08.17

Our Reference: CMTD1703014/THE



## Enquire PARF/COE Rebate for Registered Vehicle

Vehicle Owner Particulars	
Owner ID Type:	Singapore NRIC
Owner ID:	4502J
Vehicle Details	
Vehicle No.:	SLA606E
Vehicle to be Exported:	Yes
Intended De-registration Date:	15 Mar 2018
Vehicle Make:	PORSCHE
Vehicle Model:	C4 COUPE TIP
Primary Colour:	Grey
Manufacturing Year:	2007
Engine No.:	69800904
Chassis No.:	WPOZZZ99Z8S700189
Maximum Power Output:	239.0 kW (320 bhp)
Open Market Value:	\$140,440.00
Original Registration Date:	19 Oct 2007
First Registration Date:	19 Oct 2007
Transfer Count:	5
Actual ARF Paid:	\$154,484.00
Intended PARF Rebate Details	
PARF Eligibility:	Forfeited
PARF Eligibility Expiry Date:	-
PARF Rebate Amount:	\$0.00
Intended COE Rebate Details	
COE Expiry Date:	30 Sep 2027
COE Category:	B - Car (1601cc & above)
COE Period(Years):	10
PQP Paid:	\$50,355.00
COE Rebate Amount:	\$48,047.00
<b>Total Rebate Amount:</b>	<b>\$48,047.00</b>

The information contained herein is correct as at 15 Mar 2018

OK

## SINGAPORE ACCIDENT STATEMENT

### IMPORTANT NOTICE

1. Please report correctly the details of the accident to speed up the claims process.
2. This Form must be completed by the Policyholder and/or the Authorised Driver.
3. Information provided must be as truthful and accurate as possible. Any wilful misrepresentation or withholding of material facts may allow insurance companies to repudiate policy ability.
4. The issue and acceptance of this Form by insurance companies is not an admission of policy liability on the part of the insurance companies.
5. Any false reporting may be referred to the Police for investigation.
6. This report will be forwarded by the insurers of the insurers of the GIA Records Management Centre established by the General Insurance Association of Singapore (GIA) for archiving and that copies of this report will for a fee be made available upon application by interested parties.
7. By the lodgement of this report to the insurers, you hereby consent to the archiving of this report at the centre and to copies of the report being made available aforesaid.

### ACCIDENT STATEMENT

Date Of Report	29/08/2017 13:27
Date Of Accident	28/08/2017 15:35
Exact Location Of Accident	JUNCTION OF THOMSON ROAD AND LORNIER ROAD
Country/State of Loss	SINGAPORE

### DETAILS OF OWN VEHICLE

Vehicle Registration Number	SLA606E
Insured/Policyholder	
Name Of Registered Owner	TAY PUAY LENG
NRIC No	S7834502J
Email Address	VERON8811@GMAIL.COM
Mobile Phone No	(LOCAL) +65-91838811
Alternative Phone No	OTHERS-91838811

### Vehicle Particulars

Manufacturer	PORSCHE
Model	C4 COUPE TIP
Exact Purpose for which vehicle was being used at time of accident	PRIVATE USE

Are you claiming under your own insurance policy for repair to your vehicle? NO

If No, Please state action to be taken THIRD PARTY

Vehicle Category PRIVATE CAR

### Insurance Company

Name of Insurance Company	AXA INSURANCE PTE LTD
Type Of Coverage	COMPREHENSIVE
Fleet Policy	NO
Policy Number	VPX/P1712398
Cover Note Number	

### Driver

Name of Driver	CHOW CHUIN YEE
NRIC No	S7166464C
Date Of Birth	25/10/1971
Occupation	INDOOR
Date Of Driving Pass	07/10/2002
Driving Experience	14 YEARS AND 10 MONTHS
Gender	MALE
Mobile Number	(LOCAL) +65-91838822
Fax Number	
Contact Number	OTHERS-91838822
Email Address	CEDRIC@NOVEL-LEARNING.COM

Was driver an employee of the Insured's Company NO  
If No, Relationship of the Driver with the Insured SPOUSE  
Vehicle Registration Number of Driver's Own Vehicle -  
Insurance Company of Driver's Own Vehicle -

#### General Information of the Accident

Type Of Accident CHAIN COLLISION  
Weather Conditions CLEAR  
Road Surface DRY

#### Other Information

Was any foreign vehicle involved in this accident? NO  
Was any body injured in the Accident? YES  
Was any other material or property damaged? YES  
I have been approached by unknown person(s) soliciting/offering accident claims assistance. NO  
Number of Passengers (Including Driver) 2

#### Details of Police Action

Was the accident reported to the police? YES  
If Yes, Please state which Police Station  
Police Station Name KAMPONG JAVA NEIGHBOURHOOD POLICE CENTRE  
Police Station Address ROAD: 21 KAMPONG JAVA ROAD, POSTCODE: 228892, COUNTRY: SINGAPORE  
Police Station Contact TEL NO: 1800-2959999 - FAX NO: 63918439  
Was notice of intended Prosecution given? NO  
If Yes, against whom?

#### Circumstances of Accident

REFER TO SKETCH PLAN AND POLICE REPORT

#### Attachment(s)

Are accident photos available for attachment? YES  
Was there any video captured by Car Camera? YES  
Remarks/ Reasons: TO OBTAIN FROM OWNER  
Was there any audio recorded? NO

#### DETAILS OF OTHER VEHICLE PROPERTY 1

Vehicle Registration Number SF40C  
Vehicle Make/Model/Colour  
Details Of Properties  
Name of Driver KEA BI LIN  
NRIC/Passport Number S8624038F  
Contact Number 96168168

Address  
Postcode  
Insurance Company Name  
Nature Of Damage  
No. Of Passenger (Including Driver)

#### Details of Witness

Name





## POLICE REPORT PG 1 Pg. 1



**SINGAPORE  
POLICE FORCE**



T/20170829/2046

1 of 4

Police Station Of Origin  
Kampong Java N.P.C  
21 Kampong Java Road SINGAPORE  
228892  
Tel No: 1800-2959999

Report No: T/20170829/2046

## REPORT OF A TRAFFIC ACCIDENT

Date/Time Report Made: 29/08/2017 11:39	Vide Report No: E/20170828/0102	Station Diary No: 278
--	------------------------------------	--------------------------

## Informant's Particulars

Name of Informant: CHOW CHUIN YEE			Address: 4 JALAN AMPAS #06-06 SINGAPORE 329505	
ID Type / ID No. NRIC NO / S7166464C			Contact No. Home/Office: Mobile: 91838822	
Nationality: MALAYSIAN			Email:	
Sex: Male	Age: 45	Date of Birth: 25/10/1971	Type of Informant: Driver	
Race: Chinese			Language:	Institution / School Name:
Occupation: GENERAL MANAGER			Driving Licence Information: Class:	Date of Expiry:

## General Information of the Accident

Type of Accident:	Injury Attended by Police	Drink Drive: No	Date/Time of Accident: 28/08/2017 15:35	Type of Location: T-Junction
Location: Along Road 1 THOMSON ROAD LORNIE ROAD At the junction of Thomson Rd and Lornie Rd underneath the flyover				
Weather: Clear		Road Surface: Dry		Road Speed Limit:
Traffic Flow: One Way		Traffic Control: Traffic Light - Working		Traffic Volume: Moderate
Type of Collision: Between Moving Vehicles - Head To Rear				Anyone conveyed by ambulance: No

## Details of Vehicle Involved

Vehicle No.	Type	Make	Model	Color	Condition	No of Passenger
SF40C	Car				Seriously Damaged	0
SLA606E	Car				Seriously Damaged	1
SLR279B	Car				Slightly Damaged	0

## Details of Person Involved

Any Pedestrian Involved: No		Use of Pedestrian Crossing: NA
No. of Pedestrians Injured: NIL		

POLICE REPORT PG 3 Pg. 1



SINGAPORE  
POLICE FORCE



T/20170829/2045

Police Station Of Origin:  
Kampong Java N.P.C  
21 Kampong Java Road SINGAPORE  
228892  
Tel No. 1800-2959999

3 of 4

Report No. T/20170829/2045

CONTINUATION OF REPORT

**Brief Details.**

On 28/08/2017 at about 1535hrs, I was driving my car, SLA606E, together with my wife in the passenger seat. We were stopped at the traffic light along the junction of Thomson Rd and Lornie Rd, waiting for the light to turn green. There was a car stopped in front of me, SLR279B.

Suddenly, I felt a huge impact from the rear from another car and my car surged forward, colliding into the car in front of me. I was slipping in and out of consciousness and was unable to move properly. I heard my wife crying and asked her to call for the Police. After about 10 minutes, the paramedics arrived and helped me out of the car. Then, I was conveyed to Tan Tock Seng Hospital. I went through X-ray and was given strong painkillers. I was given 4 days MC and was diagnosed with backlash on the neck and shoulders. My lower back was sprained as well from the collision.

My wife stayed behind at scene to speak to the Traffic Police and obtained the particulars and contact numbers of the other parties involved. The third car that collided into the rear of my vehicle is SF40C and the driver had just gotten her license for a week or two. She still had her P plate on. My vehicle was unable to start and move off, as such, my wife waited for the tow truck to the workshop. There is no estimate of the cost of damages yet. My wife is suffering pain on the neck and spine and will be seeing the doctor later.

The Traffic Police, IO Rizwan (Ctd: 6547 6185), had already contacted me and checked on my condition. He also informed me that he will be in charge of the case and to make a Traffic Accident Report as soon as possible.

## SINGAPORE ACCIDENT STATEMENT

### IMPORTANT NOTICE

1. Please report correctly the details of the accident to speed up the claims process.
2. This Form must be completed by the Policyholder and/or the Authorised Driver.
3. Information provided must be as truthful and accurate as possible. Any wilful misrepresentation or withholding of material facts may allow insurance companies to repudiate policy ability.
4. The issue and acceptance of this Form by insurance companies is not an admission of policy liability on the part of the insurance companies.
5. Any false reporting may be referred to the Police for investigation.
6. This report will be forwarded by the insurers of the insurers of the GIA Records Management Centre established by the General Insurance Association of Singapore (GIA) for archiving and that copies of this report will for a fee be made available upon application by interested parties.
7. By the lodgement of this report to the insurers, you hereby consent to the archiving of this report at the centre and to copies of the report being made available aforesaid.

### ACCIDENT STATEMENT

Date Of Report	29/08/2017 17:17
Date Of Accident	28/08/2017 15:40
Exact Location Of Accident	ALONG THOMSON ROAD TOWARDS UPPER THOMSON ROAD
Country/State of Loss	SINGAPORE

### DETAILS OF OWN VEHICLE

Vehicle Registration Number	SF40C
<b>Insured/Policyholder</b>	
Name Of Registered Owner	K.H. KEA PROPERTIES PTE LTD
Co Reg No	198900488W
Email Address	NOEMAIL
Mobile Phone No	
Alternative Phone No	OFFICE-96168168

### Vehicle Particulars

Manufacturer	CHEVROLET
Model	ORLANDO 1.4AT
Exact Purpose for which vehicle was being used at time of accident	PRIVATE
Are you claiming under your own insurance policy for repair to your vehicle?	NO
If No, Please state action to be taken	REPORTING ONLY
Vehicle Category	PRIVATE CAR

### Insurance Company

Name of Insurance Company	SOMPO INSURANCE SINGAPORE PTE. LTD.
Type Of Coverage	COMPREHENSIVE
Fleet Policy	NO
Policy Number	D17MTPV01007284
Cover Note Number	

### Driver

Name of Driver	KEA BI LIN
NRIC No	S8624038F
Date Of Birth	05/09/1986
Occupation	INDOOR
Date Of Driving Pass	19/08/2017
Driving Experience	0 YEAR AND 0 MONTH
Gender	FEMALE
Mobile Number	(LOCAL) +65-96168168
Fax Number	
Contact Number	
Email Address	BILIN@KEA-CORP.COM



Address

Postcode

Was driver an employee of the Insured's Company NO

If No, Relationship of the Driver with the Insured OTHER - EMPLOYER CHILDREN

Vehicle Registration Number of Driver's Own Vehicle

Insurance Company of Driver's Own Vehicle

#### General Information of the Accident

Type Of Accident CHAIN COLLISION  
Weather Conditions CLEAR  
Road Surface DRY

#### Other Information

Was any foreign vehicle involved in this accident? NO  
Was any body injured in the Accident? NO  
Was any other material or property damaged? YES  
I have been approached by unknown person(s) soliciting/offering accident claims assistance. NO  
Number of Passengers (Including Driver) 1

#### Details of Police Action

Was the accident reported to the police? YES  
If Yes, Please state which Police Station  
POLICE STATION NAME [OTHER] TRAFFIC POLICE DIVISION HQ  
Was notice of intended Prosecution given? NO  
If Yes, against whom?

#### Circumstances of Accident

REFER TO POLICE REPORT - T/20170828/2160. AT THE ABOVE MENTIONED DATE, TIME AND LOCATION. I WAS TRAVELLING ALONG THOMSON ROAD TOWARDS LORNIE ROAD. I WAS BEHIND (SLA606E) WHEN APPROACHING A JUNCTION, I WAS UNABLE TO BRAKE IN TIME AND COLLIDED ONTO (SLA606E), SO EVENTUALLY, THE VEHICLE (SLA606E) ROLLS FORWARD AND HIT (SLR279B) TILL THE VEHICLE GO A MAJOR DENT ON HIS REAR. I COULD NOT RECALLED WHAT EXACTLY HAPPENED AS IT WAS OUT OF SUDDEN. TRAFFIC POLICE AND AMBULANCE WERE AT SCENE.

#### Attachment(s)

Are accident photos available for attachment? YES  
Was there any video captured by Car Camera? YES  
Was there any audio recorded? NO

#### DETAILS OF OTHER VEHICLE PROPERTY 1

Vehicle Registration Number SLA606E  
Vehicle Make/Model/Colour PORSCHE/C4 COUPE TIP  
Details Of Properties  
Name of Driver CHOW CHUIN YEE  
NRIC/Passport Number S7166464C  
Contact Number  
Address  
Postcode  
Insurance Company Name  
Nature Of Damage  
No. Of Passenger (Including Driver) 2

#### Details of Witness

Name

Phone Number

Email Address

#### DETAILS OF OTHER VEHICLE PROPERTY 2

Vehicle Registration Number

SLR279B

Vehicle Make/Model/Colour

HONDA/SHUTTLE 1.5G CV

Details Of Properties

Name of Driver

PONG YEW SENG

NRIC/Passport Number

S7517877H

Contact Number

Address

Postcode

Insurance Company Name

Nature Of Damage

No. Of Passenger (Including Driver)

#### Details of Witness

Name

Phone Number

Email Address

# Sketch Plan

## SKETCH PLAN

### IMPORTANT NOTICE

1. Please report correctly the details of the accident to speed up the claims process.
2. This Form must be completed by the Policyholder and/or the Authorised Driver.
3. Information provided must be as truthful and accurate as possible. Any wilful misrepresentation or withholding of material facts may allow insurance companies to repudiate policy liability.
4. The issue and acceptance of this form by insurance companies is not an admission of policy liability on the part of insurance companies.
5. Any false reporting may be referred to the Police for investigation.
6. The report will be forwarded by the insurers of the GIA Records Management Centre established by the General Insurance Association of Singapore (GIA) for archiving and that copies of this report will for a fee be made available application by interested parties.
7. By the lodgement of this report to the insurers, you hereby consent to the archiving of this report at the centre and to copies of the report being made available aforesaid.
8. Consent under the Personal Data Protection Act (PDPA):  
I understand, acknowledge, agree and consent that:  
(a) My insurer, my workshop and the General Insurance Association of Singapore ("GIA") may be permitted to collect, use, disclose and/or process my personal data/personal information set out in this form and any other personal information provided by me or possessed by my insurer (collectively the "Personal Information") and disclose and transfer such Personal Information to all insurer(s) who have insured vehicle(s) involved in this accident (all insurer(s) who have insured vehicle(s) involved in this accident shall be collectively referred to as the "Insurers"), the Insurers' lawyers/law firms, the Monetary Authority of Singapore and any relevant government agency/authority (such as the police) for the purpose(s) of:  
(i) processing, handling and/or dealing with my claims including the settlement of the claims and any necessary investigations relating to the claims;  
(ii) investigating the accident and/or my claims;  
(iii) carrying out and/or dealing with my instructions or responding to any enquiries by me;  
(iv) administering my claims (including the mailing of correspondence, statements, invoices, reports or notices to me, which could involve disclosure of certain personal data about me to third party delivery of the same as well as on the external cover of envelopes/mail packages); and/or  
(v) complying with applicable law in administering, processing, handling and/or dealing with my claims (collectively the "Purposes");  
(b) all insurer(s) who have insured vehicle(s) involved in this accident and the Insurers' lawyers/law firms, may be permitted to collect, use, disclose and/or process my Personal Information for one or more of the above Purposes; and  
(c) my Personal Information may be disclosed by any of the Insurers and/or GIA to their third party service providers or agents (including their lawyers/law firms), which may be sited outside of Singapore, for one or more of the above Purposes.

Policyholder's Signature / Date & Time

*[Signature]*

29/9/17

VERIFIED BY OFFICER  
SHAMEER

Witnessed by Reporting Centre  
Personnel

### Sketch Plan

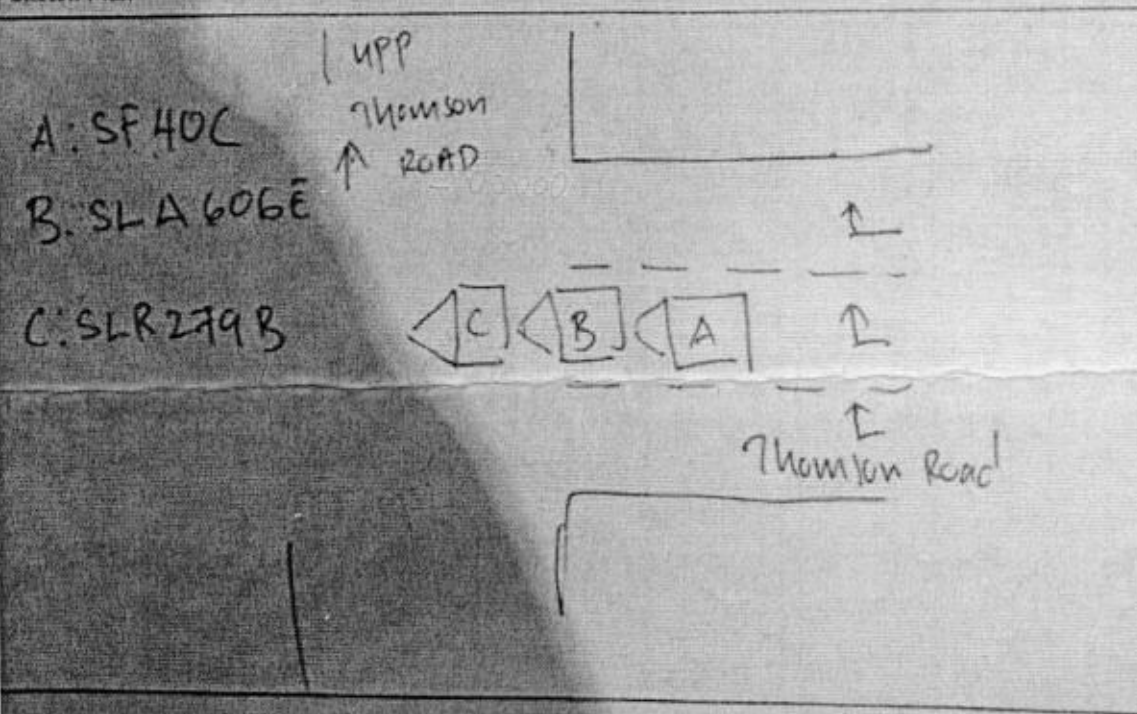

ACCIDENT STATEMENT (2000 characters)

Refer to police report

Taxi Voucher No.:

Are you claiming your own insurance  
policy for the repair of your vehicle?

No, Reporting only

DECLARATION

I/We declare that the above particulars & information provided above are true in every aspect

VERIFIED BY AJAX MARS REPORTING OFFICER -  
SHAMEER DIN S/O BEKARAM DIN

MARS Officer



Registered Owner or Driver's Signature

Job Complete Date/Time

29 August, 2017 3:22 pm

Date/Time:

29 August, 2017 3:22 pm

## Police Report

IMPORTANT NOTICE

**SINGAPORE  
POLICE FORCE**

Police Station Of Origin:  
Traffic Police Division HQ  
10 Ubi Avenue 3 SINGAPORE 408865  
Tel No: 65470000



Report No: T201708280102

## REPORT OF A TRAFFIC ACCIDENT

Date/Time Report Made: 28/08/2017 18:16	Vide Report No: E/201708280102	Station Chart No:
--	-----------------------------------	-------------------

## Informant's Particulars

Name of Informant KEA BI LIN		Address: 17 JLN MERLIMAU #01-01 SINGAPORE 306707	
ID Type / ID No: NRIC NO / S8624038F		Contact No: Home/Office: Mobile: 96165168	
Nationality: SINGAPORE CITIZEN		Email:	
Sex: Female	Age: 30	Date of Birth: 05/09/1986	Type of Informant: Driver
Race: Chinese		Language:	Institution / School Name:
Occupation: SELF-EMPLOYED		Driving Licence Information: Class: 3A Date of Expiry:	

## General Information of the Accident

Type of Accident:	Injury Conveyed By Ambulance	Drink Drive No	Date/Time of Accident: 28/08/2017 15:40	Type of Location: X-Junction
Location: Along Road 1 Traveling Toward Road 2 THOMSON ROAD LORNIE ROAD				
Weather: Clear		Road Surface: Dry		Road Speed Limit:
Traffic Flow: Two Way		Traffic Control: Traffic Light - Working		Traffic Volume: Light
Type of Collision: Between Moving Vehicles - Head To Rear				Anyone conveyed to ambulance: Yes

## Details of Vehicle Involved

Vehicle No.	Type	Make	Model	Color	Condition	No. of Passengers
SF40C	Car	CHEVROLET	ORLANDO 1.4AT TURBO	Silver		2
SLA606E	Car	PORSCHE	C4 COUPE TIP	Grey		1

## Details of Person Involved

Any Pedestrian Involved: No	Use of Pedestrian Crossing: No
No. of Pedestrians Injured: NIL	

Police Report



SINGAPORE  
POLICE FORCE



120170828/2100

Police Station Of Origin  
Traffic Police Division HQ  
10 Ubi Avenue 3 SINGAPORE 408665  
Tel No: 85470000

2 of 3  
Report No: 120170828/2100

CONTINUATION OF REPORT

<b>Passenger</b>			
Name	LEONG YOKE MEI	ID No.	S1107446D
Related Vehicle	SF40C (Car)	Contact No.	96713888
Hospital/Clinic	NIL	Class of Driving Licence & Expiry Date	Class: 3 Date of Expiry: NIL
Date Treatment	NIL	Date Discharge	NIL
No. of Days granted Medical Leave	NIL	Degree of Injury	NIL
<b>Driver</b>			
Name	KEA BI LIN	ID No.	S8624038F
Related Vehicle	SF40C (Car)	Contact No.	96168168
Hospital/Clinic	NIL	Class of Driving Licence & Expiry Date	Class: 3A Date of Expiry: NIL
Date Treatment	NIL	Date Discharge	NIL
No. of Days granted Medical Leave	NIL	Degree of Injury	NIL
<b>Passenger</b>			
Name	ANG AI KHENG @ SUSAN ANG AI KHENG	ID No.	S0565764D
Related Vehicle	SF40C (Car)	Contact No.	96300346
Hospital/Clinic	NIL	Class of Driving Licence & Expiry Date	Class: 3 Date of Expiry: NIL
Date Treatment	NIL	Date Discharge	NIL
No. of Days granted Medical Leave	NIL	Degree of Injury	NIL

**Brief Details.**

AT THE ABOVE MENTIONED DATE, TIME AND LOCATION, I WAS TRAVELLING ALONG THOMSON ROAD TOWARDS LORNE ROAD. I WAS BEHIND (SLA606E) WHEN APPROACHING A JUNCTION, I WAS UNABLE TO BRAKE IN TIME AND COLLIDED ONTO (SLA606E). SO EVENTUALLY, THE VEHICLE (SLA606E) ROLLS FORWARD AND HIT (SLR2798) TILL THE VEHICLE GOT A MAJOR DENT ON HIS REAR. I COULD NOT RECALLED WHAT EXACTLY HAPPENED AS IT WAS OUT OF SUDDEN. TRAFFIC POLICE AND AMBULANCE WERE AT SCENE.



Police Report



SINGAPORE  
POLICE FORCE

Police Station Of Origin:  
Traffic Police Division HQ  
10 Ubi Avenue 3 SINGAPORE 408865  
Tel No: 65470000



T20170828/2100

3 of 3

Report No. T20170828/2100

CONTINUATION OF REPORT

Sketch Plan

Informant is not able to provide sketch plan

IMPORTANT: Please attach a copy of your vehicle's Insurance Certificate to this report. If you don't have the certificate with you now, please fax a copy to 65474885 stating the report number as reference.

Signature Of Officer Recording The Report  
TP /  
MUHAMMAD RAHIMI BIN ZAINI

Signature Of Interpreter:  
Not applicable

Officer In Charge Of Case  
TP / GIT /  
Staff Sgt SYED ZAYID MUHAMMAD BIN SYED  
ABDUL WAHID ALHINDUAN  
Contact No: 65476394

Authentication Stamp  
NP166

Signature Of Informant:

Date/Time:  
28/08/2017 18:16

Classification Of Case:



Identification Card

Policyholder's Signature / Date & Time

Driver's Signature (if driver is not the policyholder)

Sketch Plan

REPUBLIC OF SINGAPORE  
IDENTITY CARD NO. S8624038F



Name

KEA BI LIN  
(GUO BILIN)

郭碧琳

Race

CHINESE

Date of birth

05-09-1986

Sex

F

Country/Place of birth

SINGAPORE



REPUBLIC OF SINGAPORE DRIVING LICENCE

Identification Card

Member's Signature / Date & Time \_\_\_\_\_ Driver's Signature (if any) \_\_\_\_\_

h Plan \_\_\_\_\_

567425 010/11



APRIL NO: 88524038F



Date of expiry  
03-12-2016

ADDRESS  
17 JALAN MERLIMAU  
SINGAPORE 305707

Driving License

SINGAPORE

REPUBLIC OF SINGAPORE DRIVING LICENCE

Licence Number: S8624038F

Holder: KEA BI LIN (KEA BILIN)

Valid Until: 05 Sep 1986

Issue Date: 19 Aug 2017

02715653F



YOU ARE LICENSED TO DRIVE VEHICLES IN THE FOLLOWING CLASS(S)

EFFECTIVE DATE

Class 3A	Motor cars without clutch pedals (Auto) with unladen weight $\leq$ 3000kg with $\leq$ 7 passengers, exclusive of driver; and other motor vehicles without clutch pedals with unladen weight $\leq$ 2500kg	19 Aug 2017
----------	---	-------------

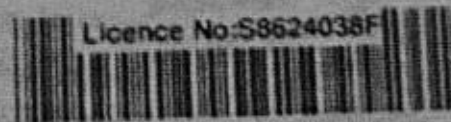

Licence No: S8624038F

NP 428A

Sheet1  
**SIN HO AUTO**

Block 3020A Ubi Road 1 # 01-33 Singapore 408714

Tel : ( 65) 69664526 HP: 92712214 Fax: (65) 69664526

Email : [chris\\_chanbebe@hotmail.com](mailto:chris_chanbebe@hotmail.com)

TAY PUAY LENG

Blk 3020A Ubi Road 1

# 01-33

Singapore 408717

Janice

01<sup>st</sup> September 2017

Accident date: 28.8.2017

Estimated repair cost for vehicle no: SLA606E PORSCHE CAYMAN C4 COUPE TIP

S/n	Qty	Items	U/price	Amount
1	1	bonnet <i>Repair</i>		\$2,706.00 ✓
2	1	bonnet lock <i>Not in</i>		\$581.00 ✓
3	1	bonnet logo <i>Not in</i>		\$237.00 ✓
4	1	air cond condenser <i>2 HP Not in</i>		\$1,878.00 X
5	1	radiator		\$836.00 X
6	1	Front bumper lower grille <i>Deformed</i>		\$538.00 ✓
7	1	Front support panel <i>Repair</i>		\$1,915.00 X
8	1	front support panel top garnish <i>Not in</i>		\$201.00 X
9	2	headlamp <i>cracked</i>	\$2,863.00	\$5,726.00 ✓
10	1	Front bumper <i>Deformed</i>		\$3,576.00 ✓
11	1	Front bumper clips <i>Not in</i>		\$50.00 ✓
12	2	front bumper side holder <i>Not in</i>	\$91.00	\$182.00 ✓
13	2	Front bumper fog lamp <i>cracked</i>	\$898.00	\$1,796.00 ✓
14	2	front bumper air duct <i>Deformed</i>	\$307.00	\$614.00 ✓
15	2	front bumper air duct cover <i>Deformed</i>	\$187.00	\$374.00 ✓
16	1	front bumper inner beam <i>Best</i>		\$598.00 ✓
17	2	Front bumper nozzle pump <i>Not in</i>	\$445.00	\$890.00 X
18	2	front bumper reinforcement damper <i>Best</i>	\$475.00	\$950.00 ✓
19	1	front bumper reinforcement <i>Best</i>		\$1,320.00 ✓
20	2	Rear number plate lamp <i>1 piece cracked</i>	\$68.00	\$136.00 68
21	1	boot lid <i>Buckled</i>		\$4,890.00 ✓
22	1	boot lid lock <i>Not in</i>		\$428.00 ✓
23	1	Carrea 4 wording <i>Not in</i>		\$285.00 ✓
24	1	rear fan Assy <i>cracked</i>		\$683.00 ✓
25	2	Rear tail lamp <i>cracked</i>	\$1,265.00	\$2,530.00 ✓
26	1	Rear bumper <i>Distorted</i>		\$5,308.00 ✓

27	1	Rear bumper clips			
28	2	Rear bumper side holder	3 New	\$50.00	✓
29	1	Rear bumper reinforcement	Distorted	\$125.00	✓
30	2	Rear bumper reinforcement damper	Best	\$985.00	✓
31	4	Rear Bumper reverse sensor	3 pieces damaged	\$455.00	✓
32	1	Rear end panel	Dented	\$320.00	✓
33	1	reverse sensor wire harness	cracked	\$1,280.00	960
34	2	Rear Exhaust chome pipe	Best	\$2,216.00	✓
35	2	rear exhaust pipe	Best	\$558.00	✓
36	2	rear exhaust mid pipe	Not me	\$218.00	✓
37	1	rear exhaust heat shield outer	3 crumpled	\$1,464.00	✓
38	1	rear exhaust heat shield inner		\$2,928.00	✓
39	2	rear exhaust manifold	Not me	\$2,402.00	✓
40	2	rear exhaust heat shield -side	crumpled	\$4,804.00	x
41	1	rear exhaust heat shield -side ( frame )	behind	\$308.00	✓
				\$458.00	✓
				\$980.00	x
				\$1,960.00	x
				\$285.00	✓
				\$570.00	✓
				<del>\$100.00</del>	✓
				\$108.00	✓
				Subtotal :-	\$57,049.00

40822  
36739.80

S/n	Qty	Items/S/Nett	U/price	Amount
1	1	front number plate	Missing	\$50.00 ✓
2	1	front number plate holder	Missing	\$50.00 ✓
3	1	Rear number plate	cracked	\$50.00 ✓

150

Subtotal :- \$150.00

Labour charges

To remove & re-fix air cond condenser , radiator & topup gas

\$400.00 200

To Check Wiring System

\$300.00 150

to underseal

\$200.00 80

to perform diagnostic

\$200.00 180

TO Remove & install rear reverse sensor

\$200.00 150

to remove & install rear exhaust system

4960

\$800.00 400

Panel beating

\$3,000.00 2000

Spray painting

\$2,800.00 1800

Subtotal :- \$7,900.00

Total:- \$65,099.00

LKK Auto Consultants hence notify the Repairer of the following:

- To resurvey before/after spray painting
- To display damaged part(s) during resurvey
- Parts prices are subject to confirmation
- Third party survey is on a "Without Prejudice" basis
- No illegal modification(s) is allowed
- Supplementary item(s) must be resurveyed and is subject to final approval from Insurance Company

Acknowledged by Repairer

Signature:

Date:

total: 41849.8  
L/S: 33K  
14 Days





# LKK Auto Consultants Pte Ltd

51 Ubi Ave 1 #01-25 Paya Ubi Industrial Park, Singapore 408933

TEL: 6256 3561 FAX: 6256 4315

Reg. No: 199607198R GST Reg. No. 19-9607198-R

Affiliated to Federation Internationale Des Experts En Automobile

SOMPO INSURANCE SINGAPORE PL

Ref : CS/SMO17016940/Arbn2

50 RAFFLES PLACE

#05-01/06

SINGAPORE LAND TOWERSINGAPORE 048623

Date : 08-05-2018



Code : SMO

## 1. Policy Particulars :- THIRD PARTY CLAIM

Insured Veh.	SFC 40C	Veh. Inspected	SLA 606E
Policy No.		Coverage (\$)	0.00
Claim No.	CMTD1703014/THE	Excess (\$)	0.00
Assign From	SHERY WONG	Assign Date	31/08/2017

## 2. Vehicle Particulars & Condition

Make & Model	PORSCHE CARRERA	c.c	3596
Engine No.	HIDDEN	Year of Reg.	2007
Chassis No.	WPOZZZ99Z8S700189	Colour	GREY
Odometer	96251	Steering	IN ORDER
Brakes	IN ORDER	Modification	SPORTS RIM
General	GOOD		

## 3. Conditions of Tyres

	Size	Make	Balance
R/H Front Tyre	295/30 R19	PIRELLI	6 mm
L/H Front Tyre	295/30 R19	PIRELLI	6 mm
R/H Rear Tyre	295/30 R19	PIRELLI	6 mm
L/H Rear Tyre	295/30 R19	PIRELLI	6 mm

## 4. Description of Damages

THE VEHICLE SUSTAINED DAMAGES AT THE FRONT AND REAR PORTION.

DAMAGES SEE DETAILS.

## 5. General Information

Accident Date	28/08/2017	Inspection Date	31/08/2017
Survey held at	HO BENG TRADING BLK 3020A, UBI ROAD 1 #01-33 SINGAPORE 408714		

## 5a. Remarks

- A) THE INSPECTION WAS CONDUCTED ON A "WITHOUT PREJUDICE" BASIS.  
B) IN ACCORDANCE TO YOUR INSTRUCTIONS, WE HAVE NOT AUTHORISED REPAIRS.

## 5b. Estimate Days of Repair

ESTIMATED NORMAL PERIOD FOR REPAIR: 14 Working Days





# LKK Auto Consultants Pte Ltd

51 Ubi Ave 1 #01-25 Paya Ubi Industrial Park, Singapore 408933

TEL: 6256 3561 FAX: 6256 4315

Reg. No: 199607198R GST Reg. No. 19-9607198-R

Page No.:1 of 2

## ADJUSTMENT ON REPAIR COST FOR VEHICLE NO. SLA 606E

Qty	Description of Parts	Condition	Estimate By Workshop (\$)	Our Adjusted (\$)
	<b>REPLACEMENT OF PARTS</b>			
1	BONNET	TO REPAIR SEE LABOUR	2,706.00	-
1	BONNET LOCK	NOT NECESSARY	581.00	-
1	BONNET LOGO	NECESSARY	237.00	237.00
1	AIR COND CONDENSER	NOT NECESSARY	1,878.00	-
1	RADIATOR	NOT NECESSARY	836.00	-
1	FRONT BUMPER LOWER GRILLE	DEFORMED	538.00	538.00
1	FRONT SUPPORT PANEL	TO REPAIR SEE LABOUR	1,915.00	-
1	FRONT SUPPORT PANEL TOP GARNISH	NOT NECESSARY	201.00	-
2	HEADLAMP @\$2863.00	CRACKED	5,726.00	5,726.00
1	FRONT BUMPER	DEFORMED	3,576.00	3,576.00
1	FRONT BUMPER CLIPS	NECESSARY	50.00	50.00
2	FRONT BUMPER SIDE HOLDER @\$91.00	NECESSARY	182.00	182.00
2	FRONT BUMPER FOG LAMP @\$898.00	CRACKED	1,796.00	1,796.00
2	FRONT BUMPER AIR DUCT @\$307.00	DEFORMED	614.00	614.00
2	FRONT BUMPER AIR DUCT COVER @\$187.00	DEFORMED	374.00	374.00
1	FRONT BUMPER INNER BEAM	BENT	598.00	598.00
2	FRONT BUMPER NOZZLE PUMP @\$445.00	NOT NECESSARY	890.00	-
2	FRONT BUMPER REINFORCEMENT DAMPER @\$475.00	BENT	950.00	950.00
1	FRONT BUMPER REINFORCEMENT	BENT	1,320.00	1,320.00
2	FRONT NUMBER PLATE LAMP @\$68.00	CRACKED (1 PC ONLY)	136.00	68.00
1	BOOT LID	BUCKLED	4,890.00	4,890.00
1	BOOT LID LOCK	DAMAGED	428.00	428.00
1	CARRERA 4 WORDING	NECESSARY	285.00	285.00
1	REAR FAN ASSY	CRACKED	683.00	683.00
2	REAR TAIL LAMP @\$1265.00	CRACKED	2,530.00	2,530.00
1	REAR BUMPER	DISTORTED	5,308.00	5,308.00
1	REAR BUMPER CLIPS	NECESSARY	50.00	50.00
2	REAR BUMPER SIDE HOLDER @\$125.00	NECESSARY	250.00	250.00
1	REAR BUMPER REINFORCEMENT	DISTORTED	985.00	985.00
2	REAR BUMPER REINFORCEMENT DAMPER @\$455.00	BENT	910.00	910.00
4	REAR BUMPER REVERSE SENSOR @\$320.00	DAMAGED (3 PCS ONLY)	1,280.00	960.00

Report Ref No. CS/SMO17016940/Arbn2



# LKK Auto Consultants Pte Ltd

51 Ubi Ave 1 #01-25 Paya Ubi Industrial Park, Singapore 408933

TEL: 6256 3561 FAX: 6256 4315

Reg. No: 199607198R GST Reg. No. 19-9607198-R

Page No.: 2 of 2

Qty	Description of Parts	Condition	Estimate By Workshop (\$)	Our Adjusted (\$)
1	REAR END PANEL	DENTED	2,216.00	2,216.00
1	REVERSE SENSOR WIRE HARNESS	CRACKED	558.00	558.00
2	REAR EXHAUST CHOME PIPE @\$218.00	BENT	436.00	436.00
2	REAR EXHAUST PIPE @\$1464.00	BENT	2,928.00	2,928.00
2	REAR EXHAUST MID PIPE @\$2402.00	NOT NECESSARY	4,804.00	-
1	REAR EXHAUST HEAT SHIELD OUTER	CRUMPLED	308.00	308.00
1	REAR EXHAUST HEAT SHIELD INNER	CRUMPLED	458.00	458.00
2	REAR EXHAUST MANIFOLD @\$980.00	NOT NECESSARY	1,960.00	-
2	REAR EXHAUST HEAT SHIELD-SIDE @\$285.00	CRUMPLED	570.00	570.00
1	REAR EXHAUST HEAT SHIELD-SIDE (FRAME)	DEFORMED	108.00	108.00
	LESS 10% DISCOUNT		-	-4,089.00
			57,049.00	36,801.00
	<b><u>SPECIAL NETT ITEMS</u></b>			
1	FRONT NUMBER PLATE (SN)	MISSING	50.00	50.00
1	FRONT NUMBER PLATE HOLDER (SN)	MISSING	50.00	50.00
1	REAR NUMBER PLATE (SN)	CRACKED	50.00	50.00
			150.00	150.00
	<b><u>LABOUR</u></b>			
	TO REMOVE & RE-FIX AIR COND CONDENSER,RADIATOR & TOP UP GAS.		400.00	200.00
	TO CHECK WIRING SYSTEM.		300.00	150.00
	TO UNDERSEAL.		200.00	80.00
	TO PERFORM DIAGNOSTIC.		200.00	180.00
	TO REMOVE & INSTALL REAR REVERSE SENSOR.		200.00	150.00
	TO REMOVE & INSTALL REAR EXHAUST SYSTEM.		800.00	400.00
	PANEL BEATING.INCLUSIVE OF THE REPAIR OF BONNET AND FRONT SUPPORT PANEL.		3,000.00	2,000.00
	SPRAY PAINTING.		2,800.00	1,800.00
			7,900.00	4,960.00
	<b>GRAND TOTAL</b>		<b>65,099.00</b>	<b>41,911.00</b>
	<b>RECOMMENDED COST OF LUMP SUM REPAIRS (TO ITS PRE-ACCIDENT CONDITION)</b>			<b>33,000.00</b>

Report Ref No. CS/SMO17016940/Arbn2

ADRIAN LING WAI PING

B.Eng,AMSOE,AMIRTE,AMSAE-A,M.MATAI

Licensed Appraiser

**DISCLAIMER OF LIABILITY TO THIRD PARTIES:-** This Report is made solely for the use and benefit of the Client named on the front page of this Report. No liability of responsibility whatsoever, in contract or tort, is accepted to any third party who may rely on the Report wholly or in part. Any third party acting or relying on this Report, in whole or in part, does so at his or her own risk.