

22/03/2002

ASS. REC. BY:

REF: CS/SMO17016881 Able Special Instruction:

Surveyor: AdrianASSIGNMENT (Office)From (Person): Idem

of

SMO

Date/Time:

30082017 443pm

Estimated Cost:

Bill to:

OD / TP / WS / TP RES / OD RES / EVA / INV / MV / CS

To Inspect Vehicle No:

Gx 7743J

Insured:

SLD 9418G

at Workshop m/s

Tick Hai Motor.

Tel:

6842 9089

of

Blk 1 Kaki Bukit Ave 6 #01-514

Policy No:

Claim No:

CMTD 1703010 / AGC

Sum Insured:

Excess:

Make of Veh:

(Client's Record)

D.O.A.

27082017CA / REV / REP. / REV 24 HRS WP04092017 @ 12pm

H.O.D. Endorsement:

Date/Time:

30082017 447pm

Person Contacted:

ConnieVehicle IN / OUT

Date/Time	Action/Instruction ( <input checked="" type="checkbox"/> ) Estimate
	<u>Gx 7743 J - X</u>
	<u>SLD 9418 G - X</u>

Surveyor:

## ASSIGNMENT

From: \_\_\_\_\_ Date: 04/09/2017

Estimated Cost: \_\_\_\_\_

OD / TP / WS / TP RES / OD RES / EVA / INV / MV

To Inspect Vehicle No: GX 7743J

at Workshop m/s Tick Hai

of 816 1 Kaki Bukit Ave 6 #01-04

Insured: \_\_\_\_\_

Policy No. \_\_\_\_\_

Claims No. \_\_\_\_\_

Sum Insured: \_\_\_\_\_ Excess: \_\_\_\_\_

(Client's Record)

Make of Veh: \_\_\_\_\_

(Policy Condition)

Remark: The veh had commenced its repair at the time of inspection.

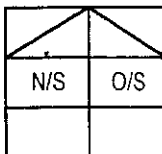

Bal. or Market Value: \_\_\_\_\_

IDAC Accident Report: \_\_\_\_\_ Consistent? : Yes or No

GIA / PR Seen: \_\_\_\_\_ Consistent? : Yes or No

Est. Repairs: \_\_\_\_\_ days Res: Yes or No

Lum Sum: \_\_\_\_\_ % 3 Val.: Yes or No

CA / REV / REP. / 24 HRS

Vehicle: IN / OUT

Date: \_\_\_\_\_ Person Contacted: \_\_\_\_\_

Veh No: GX 7743J Yr Regn: 2004 / Sept

Type: M.Car / M.Cycle / Bus / Van / Motor Taxi / Prime Mover /

Truck / Trailer or

Make: Toyota Dyna c.c 2986

Colour: Silver A/C: Insured / Std / NI / NA

Sp. Reading: 687306 T/Radio: Insured / Std / NI / NA

Eng/No: \_\_\_\_\_

C/No: JTFUF34Y303002722

Gen. Cond: Good / Fair / Poor / BurntSteering: In order / Jammed / Leaked / Burnt orBrake: In order / Jammed / Leaked / Burnt orModi: Nil / S/Rim / STD A/Rim or

Tyre Size: F: 185 R14C Compassa

R: 185 R14C BS

BS / DUN / EXNOVA / GY / FS / LIZA / MIC / OHTSU / PIR / SUMI /

TOYO / YOKO or

Front Rear

R/Bal. 06 mm R/Bal. 06 mm

L/Bal. 06 mm L/Bal. 06 mm

D.O.A. D.O.I. 04/09/17

Survey held at Tick Hai

Des. of Damages: Frt / Rear / O/S / N/S / U/C / Rooftop or

The U/C / Chassis frame / Body Structure affected due to collision.

Date / Time	Action / Instruction
	TP Sampo.
	COE Expiry: 2019 August 31st.
4/9/17	email to Irene - pending est from wksp.
15/3/18	Third Party withdraw claim. Submit PRS report.
	RECEIVED 15/3/2018

Date/Time, File Pass to?

☐

Preli. Report

1)

☐

Final Report

Date/Time, File Return to?

2)

Days Of Repair:

Resurvey No. of Trip:

Survey Fee:

Transportation:

Add Fee:

☐

Site Insp (\$

☐

Interview (\$

☐

Tech. Invs (\$

☐

Weekend (\$

) S + RS, SI

) Photos

) Others

)

Report Format:

Lump Sum / I.B.I: (\$ )

TOTAL



# LKK Auto Consultants Pte Ltd

51 Ubi Ave 1 #01-25 Paya Ubi Industrial Park, Singapore 408933

TEL: 6256 3561 FAX: 6256 4315

Reg. No: 199607198R GST Reg. No. 19-9607198-R

Affiliated to Federation Internationale Des Experts En Automobile

SOMPO INSURANCE SINGAPORE PL

Ref : CS/SMO17016881/Agb

50 RAFFLES PLACE

#05-01/06

SINGAPORE LAND TOWERS SINGAPORE 048623

Date : 30-08-2017



Code : SMO

## 1. Policy Particulars :- THIRD PARTY CLAIM

Insured Veh.	SLD 9418G	Veh. Inspected	GX 7743J
Policy No.		Coverage (\$)	0.00
Claim No.	CMTD1703010/AGC	Excess (\$)	0.00
Assign From	IRENE	Assign Date	30/08/2017

## 2. Vehicle Particulars & Condition

Make & Model	c.c	0
Engine No.	HIDDEN	Year of Reg.
Chassis No.		Colour
Odometer	-	Steering
Brakes		Modification
General		

## 3. Conditions of Tyres

	Size	Make	Balance
R/H Front Tyre			mm
L/H Front Tyre			mm
R/H Rear Tyre			mm
L/H Rear Tyre			mm

## 4. Description of Damages

--	--

## 5. General Information

Accident Date	27/08/2017	Inspection Date
Survey held at	TICK HAI MOTOR & WELDING SERVICES BLK 1 KAKI BUKIT AVE 6 #01-54 AUTOBAY @ KAKI BUKIT SINGAPORE 417883	

## 5a. Remarks

A) THE INSPECTION WAS CONDUCTED ON A "WITHOUT PREJUDICE" BASIS. B) IN ACCORDANCE TO YOUR INSTRUCTIONS, WE HAVE NOT AUTHORISED REPAIRS.
---

## **Ai Phing (LKKAUTO)**

---

**From:** Ai Phing (LKKAUTO)  
**Sent:** Monday, 4 September, 2017 4:18 PM  
**To:** 'Henry, Irene James'  
**Cc:** SUR  
**Subject:** RE: PRE REPAIR INSPECTION FOR GX 7743J OUR REF : AA.21412.17.THM  
YOUR REF : CMTD1703010/AGC

Dear Irene,

Please be informed that we have inspected the vehicle GX 7743J on 04-09-2017.  
We are pending estimate from repairer.

Best Regards,

**Ai Phing** | Case Handler

**LKK Auto Consultants Pte Ltd**

Phone: 6256-3561 | email: [sur@lkkauto.com](mailto:sur@lkkauto.com) | fax: 6256-4315

Blk 51, Paya Ubi Industrial Park, Ubi Avenue 1, #01-25 | S(408933)

**From:** Admin-D (LKKAUTO)  
**Sent:** Wednesday, 30 August, 2017 4:10 PM  
**To:** 'Henry, Irene James' <[irene.henry@sompo.com.sg](mailto:irene.henry@sompo.com.sg)>; assignments <[assignments@lkkauto.com](mailto:assignments@lkkauto.com)>  
**Cc:** SUR <[sur@lkkauto.com](mailto:sur@lkkauto.com)>  
**Subject:** RE: PRE REPAIR INSPECTION FOR GX 7743J OUR REF : AA.21412.17.THM YOUR REF : CMTD1703010/AGC

Dear Irene,

Thank you for the assignment.

Please be informed that vehicle currently not in the workshop, repairer will arrange.

Best Regards,

**Catherine Chong** | Admin

**LKK Auto Consultants Pte Ltd**

Phone: 6741-8434 | email: [assignments@lkkauto.com](mailto:assignments@lkkauto.com) | fax: 6256-4315

Blk 51, Paya Ubi Industrial Park, Ubi Avenue 1, #02-25 | S(408933)

**From:** Henry, Irene James [<mailto:irene.henry@sompo.com.sg>]  
**Sent:** Wednesday, 30 August, 2017 4:03 PM  
**To:** [assignments@lkkauto.com](mailto:assignments@lkkauto.com)  
**Cc:** Ashley Chong (LKK Auto) <[admin-d@lkkauto.com](mailto:admin-d@lkkauto.com)>  
**Subject:** FW: PRE REPAIR INSPECTION FOR GX 7743J OUR REF : AA.21412.17.THM YOUR REF : CMTD1703010/AGC

Our Reference: CMTD1703010/AGC

Hi,

catherine

---

**From:** Henry, Irene James <irene.henry@sompo.com.sg>  
**Sent:** Wednesday, 30 August, 2017 4:03 PM  
**To:** assignments@lkkauto.com  
**Cc:** Ashley Chong (LKK Auto)  
**Subject:** FW: PRE REPAIR INSPECTION FOR GX 7743J OUR REF : AA.21412.17.THM YOUR REF : CMTD1703010/AGC

Our Reference: CMTD1703010/AGC

Hi,

Kindly assign your motor surveyor Marcus Chua, to conduct motor survey of the mentioned (GX 7743J).

Please refer to the email correspondence below.

Best Regards

**Irene Henry**

Claims Division

D: 6322 4618 | T: 6461 6555 | F: 6221 3147



Innovation for Wellbeing

**SOMPO**

**A Century of Trust**

**Sompo Insurance Singapore Pte. Ltd.**

50 Raffles Place, #05-01/06 Singapore Land Tower, Singapore 048623

**Website:** [www.sompo.com.sg](http://www.sompo.com.sg) | **Facebook:** [www.facebook.com/SompoSG](https://www.facebook.com/SompoSG)

**Disclaimer:** This e-mail, including attachments, is intended for the person(s) or company named and may contain confidential and/or legally privileged information. Unauthorised disclosure, copying or use of this information may be unlawful and is prohibited. If you are not the intended recipient, please delete this message.

**Privacy Policy Notice:** Sompo Insurance Singapore Pte. Ltd. may collect, use and disclose your personal data for the purposes stated in our Privacy Policy. This may include disclosure to holding and associated companies, credit bureau, parties to whom disclosure is permitted/required by laws, our third party service providers and agents (acting on our behalf). Please click [here](#) for our Privacy Policy.

---

**From:** Aridas & Associates [mailto:aridasv@singnet.com.sg]

**Sent:** Wednesday, 30 August, 2017 3:52 PM

**To:** Henry, Irene James <irene.henry@sompo.com.sg>

**Subject:** RE: PRE REPAIR INSPECTION FOR GX 7743J OUR REF : AA.21412.17.THM YOUR REF : CMTD1703010/AGC

Dear Sirs

**ACCIDENT INVOLVING MOTOR VEHICLES GX 7743J AND SLD 9418G ALONG PIE AFTER BEDOK NORTH FLYOVER TOWARDS CITY ON 27.08.2017.**

We thank you for your email of 30 August 2017.

We are glad to inform you that our client wishes to appoint your surveyor **Mr Marcus Chua** from **M/s LKK Auto Consultants** to do the pre-repair survey as a single joint expert.

Our client's motor vehicle GX 7743J can be inspected at M/s Tick Hai Motor & Welding Services, Blk 1 Kaki Bukit Avenue 6, #01-54 Autobay @ Kaki Bukit, Singapore 417883. Please contact **Ms Connie** at office number : **6842 9089**.

Thank you.

Yours faithfully

M/s Aridas & Associates  
75 Bukit Timah Road  
#05-18, Boon Siew Building  
Singapore 229833

---

**From:** Henry, Irene James [mailto:irene.henry@sompo.com.sg]

**Sent:** Wednesday, 30 August 2017 1:08 PM

**To:** Aridas & Associates

**Subject:** RE: PRE REPAIR INSPECTION FOR GX 7743J OUR REF : AA.21412.17.THM OUR REF : SLD 9418G

Our Reference: CMTD1703010/AGC

Your Reference: AA.21412.17.THM

Date: 30<sup>TH</sup> August 2017

Without Prejudice

**BY EMAIL ONLY**

**Attention:**

**M/S ARIDAS & ASSOCIATES**

**ACCIDENT INVOLVING SLD 9418G, GX 7743J & OTHERS ON 27 AUGUST 2017**

Dear Sir

We refer to your Notice of Accident via email dated 30/08/2017.

Please be informed that Agnes Chan is the handler of this case.

We intend to conduct a pre-repair survey of the damage to your client's/your customer's vehicle jointly with your client/your motor workshop. We propose to use one of the motor surveyors named in the attached list to conduct the joint pre-repair survey as a single joint expert.

**Pre-Repair Survey**

	<b>Motor Surveyor</b>	<b>Surveyor</b>	<b>Selection (Indicate as tick)</b>
--	-----------------------	-----------------	-------------------------------------

1	Raleigh Services	Andrew Ow Yong	
		Vincent Ng	
2	LKK Auto Consultants	Kenneth Kong (North area)	
		Marcus Chua (East area)	
		Ma Chin Fook (North area)	
		Mohd Rasul (West area)	
		Mohd Taufikh (West area)	
3	Priority Services	Jimmy Lee	
		Lawrence Ng	
		Jeffery Ong	
4	JP Knights Adjusters & Surveyors	Jason Lek	
5	In House surveyor	Teo See Ling	

Please let us know within two (2) working days whether you agree to the appointment of any of these motor surveyors as a single joint expert. You may select up to two of the listed motor surveyors. We will bear the cost of the pre-repair survey carried out by the single joint expert.

Best Regards

**Irene Henry**

Claims Division

D: 6322 4618 | T: 6461 6555 | F: 6221 3147



**A Century of Trust**

**Sompo Insurance Singapore Pte. Ltd.**

50 Raffles Place, #05-01/06 Singapore Land Tower, Singapore 048623

**Website:** [www.sompo.com.sg](http://www.sompo.com.sg) | **Facebook:** [www.facebook.com/SompoSG](https://www.facebook.com/SompoSG)

**Disclaimer:** This e-mail, including attachments, is intended for the person(s) or company named and may contain confidential and/or legally privileged information. Unauthorised disclosure, copying or use of this information may be unlawful and is prohibited. If you are not the intended recipient, please delete this message.

**Privacy Policy Notice:** Sompo Insurance Singapore Pte. Ltd. may collect, use and disclose your personal data for the purposes stated in our Privacy Policy. This may include disclosure to holding and associated companies, credit bureau, parties to whom disclosure is permitted/required by laws, our third party service providers and agents (acting on our behalf). Please click [here](#) for our Privacy Policy.

**From:** Aridas & Associates [<mailto:aridasv@singnet.com.sg>]

**Sent:** Wednesday, 30 August, 2017 12:32 PM

**To:** Motor Survey <[MotorSurvey@sompo.com.sg](mailto:MotorSurvey@sompo.com.sg)>

**Subject:** PRE REPAIR INSPECTION FOR GX 7743J OUR REF : AA.21412.17.THM OUR REF : SLD 9418G

Dear Sirs

**ACCIDENT INVOLVING MOTOR VEHICLES GX 7743J AND SLD 9418G ALONG PIE AFTER BEDOK NORTH FLYOVER TOWARDS CITY ON 27.08.2017.**

We are instructed by M/s 159 Vehicle Rental LLP to notify you of a road traffic accident on 27.08.2017 at about 2.40 P.M. along PIE after Bedok North Flyover towards City involving our client's vehicle registration number **GX 7743J** and vehicle registration number **SLD 9418G** driven by you at the material time. Copies of the Singapore Accident Statement filed and LTA search particulars are enclosed.

As a result of the accident, our client's vehicle has been damaged. Before our client proceed to repair the damage vehicle, please let us know within 2 working days of your receipt of this notice whether you or your insurer would like to conduct a pre-repair survey of the vehicle. If we do not receive any reply from you within the stipulated timeline, our client shall proceed to repair the vehicle without further reference to you.

Our client's motor vehicle GX 7743J can be inspected at M/s Tick Hai Motor & Welding Services, Blk 1 Kaki Bukit Avenue 6, #01-54 Autobay @ Kaki Bukit, Singapore 417883. Please contact **Ms Connie** at office number : **6842 9089**.

Yours faithfully

M/s ARIDAS & ASSOCIATES  
75 Bukit Timah Road  
#05-18, Boon Siew Building  
Singapore 229833  
Tel : 6337 6359  
Fax 6338 2713

enc

cc Ethozcab Ltd  
30 Bukit Batok Crescent  
Singapore 658075



Virus-free. [www.avg.com](http://www.avg.com)



Text size + -

**Enquire PARF/COE Rebate for Registered Vehicle****Vehicle Owner Particulars**

Owner ID Type: Limited Liability Partnership

Owner ID: 1863K

**Vehicle Details**

Vehicle No.: GX7743J

Vehicle to be Exported: No

Intended De-registration  
Date: 04 Sep 2017

Vehicle Make: TOYOTA

Vehicle Model: DYNA 150 D

Primary Colour: Silver

Manufacturing Year: 2004

Engine No.: 5L5465131

Chassis No.: JTFUF34Y303002722

Maximum Power  
Output: -

Open Market Value: \$23,715.00

Original Registration  
Date: 14 Sep 2004

First Registration Date: 14 Sep 2004

Transfer Count: 7

Actual ARF Paid: \$1,186.00

**Intended PARF Rebate Details**

PARF Eligibility: No

PARF Eligibility Expiry  
Date: -

PARF Rebate Amount: \$0.00

**Intended COE Rebate Details**

COE Expiry Date: 31 Aug 2019

COE Category: C - Goods Vehicle &amp; Bus

COE Period(Years): 5

PQP Paid: \$21,466.00

COE Rebate Amount: \$8,540.00

**Total Rebate Amount: \$8,540.00****Message**

Please note that all future COE renewals for this vehicle can only be for a 5-year period, subject to the statutory lifespan (if applicable) of the vehicle.

The information contained herein is correct as at 04 Sep 2017



Please read through the Privacy Statement, Terms of Use and Disclaimer.

Please do not use the **Back** or **Forward** buttons on your browser as this may alter the results of the transactions.

Best viewed with IE 6.0 SP3 and above. 1024 X 768 resolution

Copyright © 2017 LTA | [Privacy Statement](#) | [Terms of Use](#) | [Disclaimer](#) | [Rate the Website](#) | [Rate this e-Service](#)

Last updated on 27 Aug 2017 at 01:09 AM



Enquire PARF/COE Rebate for Registered Vehicle

Vehicle Owner Particulars

Owner ID Type: Limited Liability Partnership

Owner ID: 1863K

Vehicle Details

Vehicle No.: GX7743J

Vehicle to be Exported: Yes

Intended De-registration Date: 04 Sep 2017

Vehicle Make: TOYOTA

Vehicle Model: DYNA 150 D

Primary Colour: Silver

Manufacturing Year: 2004

Engine No.: 5L5465131

Chassis No.: JTFUF34Y303002722

Maximum Power Output: -

Open Market Value: \$23,715.00

Original Registration Date: 14 Sep 2004

First Registration Date: 14 Sep 2004

Transfer Count: 7

Actual ARF Paid: \$1,188.00

Intended PARF Rebate Details

PARF Eligibility: No

PARF Eligibility Expiry Date: -

PARF Rebate Amount: \$0.00

Intended COE Rebate Details

COE Expiry Date: 31 Aug 2019

COE Category: C - Goods Vehicle & Bus

COE Period(Years): 5

PQP Paid: \$21,466.00

COE Rebate Amount: \$8,540.00

Total Rebate Amount: \$8,540.00

Message

Please note that all future COE renewals for this vehicle can only be for a 5-year period, subject to the statutory lifespan (if applicable) of the vehicle.

Posted: 02-Sep-2017 Tags: 2004 Toyota Dyna, Toyota Dyna, Toyota, Dyna, Used Toyota



**Toyota Dyna 150 (COE till 08/2019)**  
**Fuel Type:** Diesel  
One And Only Power Tailgate Toyota Dyna! Eligible For ETS After COE Ends! Cheapest Toyota Dyna 150D In The Market Which Comes With Power Tailgate! Class 3 Vehicle! No Overweight! Most Suitable For Mot...  
Net Link Partners Pte Ltd  
Posted: 01-Sep-2017 Tags: 2004 Toyota Dyna, Toyota Dyna, Toyota, Dyna, Used Toyota

**\$24,800**  
**\$12,470 /yr**  
**04-Nov-2004**  
**2,986 cc**  
**-**  
**Truck**  
**Available**

Details



**Toyota Dyna 150 (COE till 11/2019)**  
**Fuel Type:** Diesel  
New Paintwork, New Seats, Just Serviced. Excellent Condition. High Trade In Value For Your Vehicle, High Loan With Lowest Interest Rate Available, Door Step Viewing Can Be Arranged, Call Us Now For Ap...  
Posted: 27-Jul-2017 Tags: 2005 Toyota Dyna, Toyota Dyna, Toyota, Dyna, Used Toyota

**\$24,999**  
**\$11,170 /yr**  
**06-Jan-2005**  
**2,986 cc**  
**-**  
**Truck**  
**Available**

Details



**Toyota Dyna 150 (COE till 02/2019)**  
**Fuel Type:** Diesel  
Original Paint And Condition. Engine In Excellent Condition. Still Can Pay 5 Years COE On Or Before 2020. High Trade In And Price Negotiable. Please Call Us For Appointment.  
I-Deal Auto Trading Pte Ltd  
Posted: 04-Sep-2017 Tags: 2005 Toyota Dyna, Toyota Dyna, Toyota, Dyna, Used Toyota

**\$26,800**  
**\$10,840 /yr**  
**24-Feb-2005**  
**2,986 cc**  
**-**  
**Truck**  
**Available**

Details

Save this search criteria, to get email alerts whenever a match is found.

ModelPriceDepreciationRegistrationEng CapMileageVeh Type

For old advertisements, view Expired ads« Back ( 1 2 3 4 ) Next »20 results/page

sgCarMart is the number one car classifieds for parallel import cars, Toyota, Honda, Nissan, Mitsubishi & BMW. There are plenty of cars for sale, from vans, trucks, sedan cars, luxury cars, sports cars or stationwagons, SUV, MPV, hatchback, to COE cars & OPC cars. You can also buy from a car auction, look up car loans, low mileage cars, car brands, carpark rates & car insurance. Find buy used Toyota Dyna, Toyota Dyna Singapore, used Toyota Dyna Singapore, used Toyota Dyna, used vehicles Singapore or even buy used Toyota Dyna Singapore. We have new car dealers comprising parallel importers, authorised car dealers, and used car dealers on our site. Find new car price lists, new car launches and new car promotions. Visit our partner sites for job openings for Singapore jobs, massage services, real estate properties for sale, mover, car performance parts, car discussion, forum discussion, commercial vehicle leasing & COE results.

All prices and other information displayed on sgCarMart.com are gathered from sources and based on algorithms that are believed by sgCarMart.com to be reliable, but no assurance can be given that this information is accurate, complete or current. sgCarMart.com does not assume any responsibility for errors or omissions or warrant the accuracy of this information.

- Home
  - New Car
  - Used Car
  - Sell Car
  - Motoring Directory
  - Products Guide
  - Article
  - Forum
  - Tool & Tip
- About Us
  - Careers
  - Contact Us
  - Sitemap

## SINGAPORE ACCIDENT STATEMENT

### IMPORTANT NOTICE

1. Please report correctly the details of the accident to speed up the claims process.
2. This Form must be completed by the Policyholder and/or the Authorised Driver.
3. Information provided must be as truthful and accurate as possible. Any wilful misrepresentation or withholding of material facts may allow insurance companies to repudiate policy ability.
4. The issue and acceptance of this Form by insurance companies is not an admission of policy liability on the part of the insurance companies.
5. Any false reporting may be referred to the Police for investigation.
6. This report will be forwarded by the insurers of the insurers of the GIA Records Management Centre established by the General Insurance Association of Singapore (GIA) for archiving and that copies of this report will for a fee be made available upon application by interested parties.
7. By the lodgement of this report to the insurers, you hereby consent to the archiving of this report at the centre and to copies of the report being made available aforesaid.

Tick Hai Motor & WS

### ACCIDENT STATEMENT

Date Of Report	29/08/2017 17:17
Date Of Accident	27/08/2017 14:40
Exact Location Of Accident	ALONG PIE AFTER BEDOK NORTH FLYOVER TWDS CITY
Country/State of Loss	SINGAPORE

### DETAILS OF OWN VEHICLE

Vehicle Registration Number	GX7743J
<b>Insured/Policyholder</b>	
Name Of Registered Owner	159 VEHICLE RENTAL LLP
Co Reg No	T16LL1863K
Email Address	NOEMAIL
Mobile Phone No	
Alternative Phone No	OFFICE-90480641

### Vehicle Particulars

Manufacturer	TOYOTA
Model	DYNA

Exact Purpose for which vehicle was being used at time of accident

Are you claiming under your own insurance policy for repair to your vehicle? NO

If No, Please state action to be taken THIRD PARTY  
Vehicle Category COMMERCIAL VEHICLE

### Insurance Company

Name of Insurance Company	AXA INSURANCE PTE LTD
Type Of Coverage	COMPREHENSIVE
Fleet Policy	NO
Policy Number	CN833167
Cover Note Number	

### Driver

Name of Driver	RAHIM ABDUL
NRIC No	F8068921R
Date Of Birth	08/08/1969
Occupation	INDOOR
Date Of Driving Pass	08/01/2010
Driving Experience	7 YEARS AND 7 MONTHS
Gender	MALE
Mobile Number	(LOCAL) +65-93417905
Fax Number	
Contact Number	
Email Address	NOEMAIL

Address

Postcode

Was driver an employee of the Insured's Company NO

If No, Relationship of the Driver with the Insured OTHER - HIRER

Vehicle Registration Number of Driver's Own Vehicle -

Insurance Company of Driver's Own Vehicle -

**General Information of the Accident**

Type Of Accident COLLISION - HEAD TO REAR

Weather Conditions CLEAR

Road Surface WET

**Other Information**

Was any foreign vehicle involved in this accident? NO

Was any body injured in the Accident? NO

Was any other material or property damaged? YES

I have been approached by unknown person(s) soliciting/offering accident claims assistance. NO

Number of Passengers (Including Driver) 3

**Details of Police Action**

Was the accident reported to the police? YES

If Yes, Please state which Police Station

Police Station Name TANAH MERAH NEIGHBOURHOOD POLICE POST

Police Station Address ROAD: BLK 51 NEW UPPER CHANGI ROAD #01-1514, POSTCODE: 461051, COUNTRY: SINGAPORE

Police Station Contact TEL NO: 1800-4499999 - FAX NO: 62447251

Was notice of intended Prosecution given? NO

If Yes, against whom?

**Circumstances of Accident**

REFER TO POLICE REPORT: T/20170827/2095.

**Attachment(s)**

Are accident photos available for attachment? YES

Was there any video captured by Car Camera? NO

Was there any audio recorded? NO

**DETAILS OF OTHER VEHICLE PROPERTY 1**

Vehicle Registration Number SLD9418G

Vehicle Make/Model/Colour

Details Of Properties VEHICLE B

Name of Driver

NRIC/Passport Number

Contact Number

Address

Postcode

Insurance Company Name

Nature Of Damage

No. Of Passenger (Including Driver)

**Details of Witness**

Name

Phone Number

Email Address

## Sketch Plan Pg. 1

SKETCH PLANIMPORTANT NOTICE

1. Please report correctly the details of the accident to speed up the claims process.
  2. This Form must be completed by the Policyholder and/or the Authorised Driver.
  3. Information provided must be as truthful and accurate as possible. Any wilful misrepresentation or withholding of material facts may allow insurance companies to repudiate policy liability.
  4. The issue and acceptance of this Form by insurance companies is not an admission of policy liability on the part of the insurance companies.
  5. Any false reporting may be referred to the Police for investigation.
  6. The report will be forwarded by the insurers of the GIA Records Management Centre established by the General Insurance Association of Singapore (GIA) for archiving and that copies of this report will for a fee be made available upon application by interested parties.
  7. By the lodgement of this report to the insurers, you hereby consent to the archiving of this report at the centre and to copies of the report being made available aforesaid.
  8. Consent under the Personal Data Protection Act (PDPA)
- I understand, acknowledge, agree and consent that:
- (a) My insurer, my workshop and the General Insurance Association of Singapore ("GIA") may/are permitted to collect, use, disclose and/or process my personal data/personal information set out in this [form] and any other personal information provided by me or possessed by my insurer (collectively the "Personal Information") and disclose and transfer such Personal Information to all insurer(s) who have insured vehicle(s) involved in this accident (all insurer(s) who have insured vehicle(s) involved in this accident shall be collectively referred to as the "Insurers"), the Insurers' lawyers/law firms, the Monetary Authority of Singapore and any relevant government agency/authority (such as the police), for the purpose(s) of:
    - (i) processing, handling and/or dealing with my claims including the settlement of the claims and any necessary investigations relating to the claims;
    - (ii) investigating the accident and/or my claims;
    - (iii) carrying out and/or dealing with my instructions or responding to any enquiries by me;
    - (iv) administering my claims (including the mailing of correspondence, statements, invoices, reports or notices to me, which could involve disclosure of certain personal data about me to bring about delivery of the same as well as on the external cover of envelopes/mail packages); and/or
    - (v) complying with applicable law in administering, processing, handling and/or dealing with my claims.
 (collectively the "Purposes")
  - (b) all insurer(s) who have insured vehicle(s) involved in this accident and the Insurers' lawyers/law firms, may/are permitted to collect, use, disclose and/or process my Personal Information for one or more of the above Purposes; and
  - (c) my Personal Information may/can be disclosed by any of the Insurers and/or GIA to their third party service providers or agents (including their lawyers/law firms), which may be sited outside of Singapore, for one or more of the above Purposes.

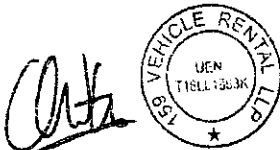

A. RAHIM

Policyholder's Signature / Date &amp; Time

Driver's Signature (if driver is not the policyholder) / Date &amp; Time

Witnessed by Reporting Centre Personnel

Sketch Plan

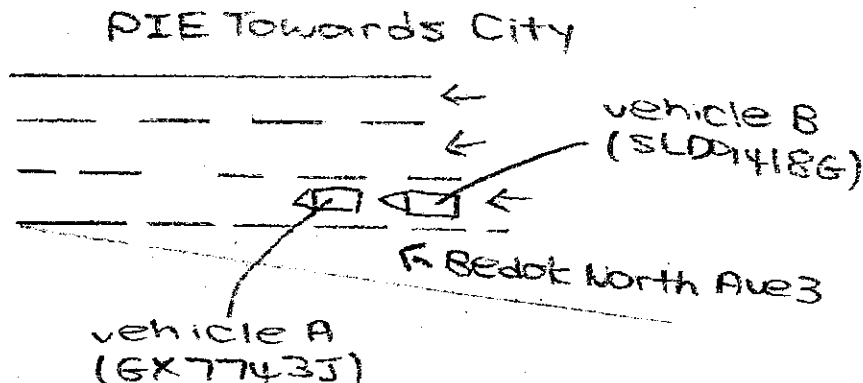

**Sketch Plan #2 Pg. 1**

Describe Circumstances of the Accident

Refer to police report

### Declaration

14 We declare the foregoing particulars are true in every respect.

*Ortho*



A. RAHIM

Policyholder's Signature / Date &  
Time

Driver's Signature (If driver is not the policyholder) / Date & Time

Witnessed by Reporting Centre  
Personnel

Insurance Co. AXA

Vehicle NO. GX77435 Date Of Accident 27 / 8 / 17

☐ Reporting Only

☐ Own Damage Claim

☒ Third Party Claim TICK HERE



## Sketch Plan #3 Pg. 1



**SINGAPORE  
POLICE FORCE**



T/20170827/2095

Police Station Of Origin:  
Tanah Merah NPP  
51 New Upper Changi Road #01-1514  
SINGAPORE 461051  
Tel No: 1800-4499999

1 of 3

Report No. T/20170827/2095

## REPORT OF A TRAFFIC ACCIDENT

Date/Time Report Made: 27/08/2017 17:48		Vide Report No.: G/20170827/0164		Station Diary No.: 11	
<b>Informant's Particulars</b>					
Name of Informant: RAHIM ABDUL			Address: 39 Bedok Terrace SINGAPORE		
ID Type / ID No.: FIN NO / F8068921R			Contact No.: Home/Office: Mobile: 93417905		
Nationality: BANGLADESHI			Email:		
Sex: Male	Age: 48	Date of Birth: 08/08/1969	Type of Informant: Driver		
Race: Indian		Language: English		Institution / School Name:	
Occupation: CONSTRUCTION WORKER		Driving Licence Information: Class: 3		Date of Expiry: 07/01/2020	

<b>General Information of the Accident</b>				
Type of Accident:	Injury Conveyed By Ambulance	Drink Drive: No	Date/Time of Accident: 27/08/2017 14:40	Type of Location: Straight Road
Location: Along Road 1 PAN ISLAND EXPRESSWAY  Along PIE after Bedok North Flyover towards City				
Weather: Clear		Road Surface: Wet		Road Speed Limit:
Traffic Flow: One Way		Traffic Control: Not Controlled		Traffic Volume: Light
Type of Collision: Between Moving Vehicles - Head To Rear				Anyone conveyed by ambulance: No

<b>Details of Vehicle Involved</b>						
Vehicle No.	Type	Make	Model	Color	Condition	No. of Passengers
GX7743J	Lorry	TOYOTA	DYNA	Silver	Slightly Damaged	2
SLD9418G	Car	MAZDA		Silver	Slightly Damaged	2

<b>Details of Pedestrian Involved</b>	
Any Pedestrian Involved: No	
No. of Pedestrians Injured: NIL	Use of Pedestrian Crossing: NA



**SINGAPORE  
POLICE FORCE**



T/20170827/2095

Police Station Of Origin:  
Tanah Merah NPP  
51 New Upper Changi Road #01-1514  
SINGAPORE 461051  
Tel No: 1800-4499999

2 of 3

Report No. T/20170827/2095

## CONTINUATION OF REPORT

Name	RAHIM ABDUL		ID No.	F8068921R
Related Vehicle	GX7743J (Lorry)		Contact No.	93417905
Hospital/Clinic	NIL		Class of Driving Licence & Expiry Date	Class: 3 Date of Expiry: 07/01/2020
Date Treatment	NIL		Date Discharge	NIL
No. of Days granted Medical Leave	NIL		Degree of Injury	NIL

**Brief Details.**

ON 27/8/2017 I WAS DRIVING VEHICLE GX7743J ALONG PIE TOWARDS CITY AFTER BEDOK NORTH EXIT, WHILE I WAS DRIVING ON THE 3 LANE OF THE EXPRESSWAY, SUDDENLY AN UNKNOWN VEHICLE HIT MY REAR OF THE VEHICLE. THUS I STOPPED MY VEHICLE AND PROCEED OUT TO MAKE A CHECKED.

UPON CHECKING I OBSERVE A SILVER MAZDA CAR HAD HIT ONTO MY REAR, I SAW IT WAS A PRIVATE HIRE CAR. THERE WAS TWO PASSENGERS IN THE CAR BOTH CAME OUT. HOWEVER THE DRIVER A ELDERLY MALE CHINESE WAS SEEM TO BE SLEEPING I TRIED TO WAKE HIM UP ONLY 15MINS LATER AFTER AMBULANCE CAME THEN HE WOKE UP.

TRAFFIC POLICE CAME DOWN TO SCENE AND I WAS ADVISED TO LODGE A TRAFFIC POLICE REPORT REFERENCE G/20170827/0164.

I AM CURRENTLY EMPLOYED UNDER PRIMUS CONSTRUCTION PTE LTE, THE OFFICE IS LOCATED AT 18 KIM CHUAN TERRACE.

Sketch Plan #5 Pg. 1



**SINGAPORE  
POLICE FORCE**



T/20170827/2095

Police Station Of Origin:  
Tanah Merah NPP  
51 New Upper Changi Road #01-1514  
SINGAPORE 461051  
Tel No: 1800-4499999

3 of 3

Report No. T/20170827/2095

CONTINUATION OF REPORT

**Sketch Plan**

Informant is not able to provide sketch plan

IMPORTANT: Please attach a copy of your vehicle's Insurance Certificate to this report. If you don't have the certificate with you now, please fax a copy to 65474885 stating the **report number** as reference.

Signature Of Officer Recording The Report: G / Sr Staff Sgt IMRAN BIN NORDIN	Signature Of Informant:  A. RAHIM
Signature Of Interpreter: Not applicable	Date/Time: 27/08/2017 17:48
Officer In Charge Of Case: TP / GIT / SI THABAGESH JEYATHESH Contact No.: 65476232	Classification Of Case:
Authentication Stamp NP168	<div style="border: 1px solid black; padding: 5px; display: inline-block;">Signature :  Singapore Police Force</div> <div style="float: right; text-align: right;">SN 100</div>



**LKK Auto Consultants Pte Ltd**  
51 Ubi Ave 1 #01-25 Paya Ubi Industrial Park, Singapore 408933

TEL: 6256 3581 FAX: 6256 4315

Reg. No: 199607198R GST Reg. No. 19-9607198-R

Page No.:1 of 1

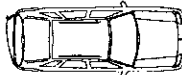
PRE-REPAIR INSPECTION REPORT				
SOMPO INSURANCE SINGAPORE PL		Ref: CS3/SMO17016881/Abe2		
50 RAFFLES PLACE #05-01/06 SINGAPORE LAND TOWERSINGAPORE 048623		Date: 15-03-2018		
		Code: SMO		
<b>1. Policy Particulars :- (THIRD PARTY CLAIM)</b>				
Insured Veh.	SLD 9418G	Veh. Inspected	GX 7743J	
Policy No.		Coverage (\$)	0.00	
Claim No.	CMTD1703010/AGC	Excess (\$)	0.00	
Assign From	IRENE HENRY	Assign Date	30/08/2017	
<b>2. Vehicle Particulars &amp; Condition</b>				
Make & Model	TOYOTA DYNA	c.c	2986	
Engine No.	HIDDEN	Year of Reg.	2004	
Chassis No.	JTFUF34Y303002722	Colour	SILVER	
Odometer	687306 KM	Steering	IN ORDER	
Brakes	IN ORDER	Modification	NIL	
General	GOOD			
<b>3. Conditions of Tyres</b>				
	Size	Make	Balance	
R/H Front Tyre	185 R14C	COMPASAL	6 mm	
L/H Front Tyre	185 R14C	COMPASAL	6 mm	
R/H Rear Tyre	155 R12C	BRIDGESTONE	6 mm	
L/H Rear Tyre	155 R12C	BRIDGESTONE	6 mm	
<b>4. Description of Damages</b>				
THE VEHICLE SUSTAINED DAMAGES AT THE REAR PORTION.				
<b>5. General Information</b>				
Accident Date	27/08/2017	Inspect Date / Time	04/09/2017 ( 11:58 AM )	
Survey held at	TICK HAI MOTOR & WELDING SERVICES BLK 1 KAKI BUKIT AVE 6 #01-54 AUTOBAY @ KAKI BUKIT SINGAPORE 417883			
<b>5a. Remarks</b>				
A) THE INSPECTION WAS CONDUCTED ON A "WITHOUT PREJUDICE" BASIS. B) THE REPAIR ESTIMATE WAS NOT PRESENTED AT THE TIME OF INSPECTION. THE REPAIRER WAS TOLD TO PREPARE THE ESTIMATE. C) ENCLOSED PLEASE FIND DAMAGED VEHICLE PHOTOGRAPHS. D)THIRD PARTY WITHDRAW CLAIM.				

Report Ref No. CS3/SMO17016881/Abe2

Inspected By



ADRIAN LING WAI PING

B.Eng,AMSOE,AMIRTE,AMSAE-A,M.MATAI

Licensed Appraiser



K.K.LAU CPT(RET)

BEng(Hons),B.Bus,MBA,PEng,PE, MinstAEA,MASME,MIRTE

REGD Auto Consultant-SAE, Licensed Appraiser

DISCLAIMER OF LIABILITY TO THIRD PARTIES:- This Report is made solely for the use and benefit of the Client named on the front page of this Report.

No liability of responsibility whatsoever, in contract or tort, is accepted to any third party who may rely on the Report wholly or in part. Any third party acting or replying on this Report, in whole or in part, does so at his or her own risk.