

SINGAPORE ACCIDENT STATEMENT

IMPORTANT NOTICE

1. Please report correctly the details of the accident to speed up the claims process.
2. This Form must be completed by the Policyholder and/or the Authorised Driver.
3. Information provided must be as truthful and accurate as possible. Any wilful misrepresentation or withholding of material facts may allow insurance companies to repudiate policy ability.
4. The issue and acceptance of this Form by insurance companies is not an admission of policy liability on the part of the insurance companies.
5. **Any false reporting may be referred to the Police for investigation.**
6. This report will be forwarded by the insurers of the insurers of the GIA Records Management Centre established by the General Insurance Association of Singapore (GIA) for archiving and that copies of this report will for a fee be made available upon application by interested parties.
7. By the lodgement of this report to the insurers, you hereby consent to the archiving of this report at the centre and to copies of the report being made available aforesaid.

ACCIDENT STATEMENT

Date Of Report	08/08/2017 13:42
Date Of Accident	07/08/2017 18:15
Exact Location Of Accident	BUKIT TIMAH TWDS BUGIS
Country/State of Loss	SINGAPORE

DETAILS OF OWN VEHICLE

Vehicle Registration Number	SKV790G
Insured/Policyholder	
Name Of Registered Owner	SULIAH BINTE MUNGIN
NRIC No	S1641429H
Email Address	SULIAHMUNGIN@CLIFFORDLAW.SG
Mobile Phone No	(LOCAL) +65-90915558
Alternative Phone No	OFFICE-90915558

Vehicle Particulars

Manufacturer	VOLVO
Model	S60-2.0 T5 (A)

Exact Purpose for which vehicle was being used at time of accident

Are you claiming under your own insurance policy for repair to your vehicle? NO

If No, Please state action to be taken THIRD PARTY

Vehicle Category PRIVATE CAR

Insurance Company

Name of Insurance Company	AIG ASIA PACIFIC INSURANCE PTE. LTD.
Type Of Coverage	COMPREHENSIVE
Fleet Policy	NO
Policy Number	2100427125
Cover Note Number	

Driver

Name of Driver	SITI NADZIRAH BINTE SAMSUDIN
NRIC No	S8832847G
Date Of Birth	03/09/1988
Occupation	INDOOR
Date Of Driving Pass	10/08/2007
Driving Experience	9 YEARS AND 11 MONTHS
Gender	FEMALE
Mobile Number	(LOCAL) +65-96915558
Fax Number	
Contact Number	
Email Address	NOEMAIL

Address	BLK 44 SIMS DRIVE #03-171
Postcode	380044
Was driver an employee of the Insured's Company	NO
If No, Relationship of the Driver with the Insured	CHILDREN
Vehicle Registration Number of Driver's Own Vehicle	-
	-
	-
Insurance Company of Driver's Own Vehicle	-
	-
	-

General Information of the Accident

Type Of Accident	COLLISION - HEAD TO REAR
Weather Conditions	CLEAR
Road Surface	DRY

Other Information

Was any foreign vehicle involved in this accident?	NO
Was any body injured in the Accident?	NO
Was any other material or property damaged?	YES
I have been approached by unknown person(s) soliciting/offering accident claims assistance.	NO
Number of Passengers (Including Driver)	1

Details of Police Action

Was the accident reported to the police?	NO
If Yes, Please state which Police Station	
Was notice of intended Prosecution given?	NO
If Yes, against whom?	

Circumstances of Accident

Attachment(s)

Are accident photos available for attachment?	YES
Was there any video captured by Car Camera?	NO
Was there any audio recorded?	NO

DETAILS OF OTHER VEHICLE PROPERTY 1

Vehicle Registration Number	SHA8519T
Vehicle Make/Model/Colour	YELLOW COMFORT TAXI
Details Of Properties	
Name of Driver	
NRIC/Passport Number	
Contact Number	
Address	
Postcode	
Insurance Company Name	
Nature Of Damage	
No. Of Passenger (Including Driver)	

Details of Witness

Name	
Phone Number	
Email Address	

SKETCH PLAN

IMPORTANT NOTICE

1. Please report correctly the details of the accident to speed up the claims process.
2. This Form must be completed by the Policyholder and/or the Authorised Driver.
3. Information provided must be as truthful and accurate as possible. Any wilful misrepresentation or withholding of material facts may allow insurance companies to repudiate policy liability.
4. The issue and acceptance of this Form by insurance companies is not an admission of policy liability on the part of the insurance companies.
5. Any false reporting may be referred to the Traffic Police Department for investigation.
6. This report will be forwarded by the insurers to the GIA Records Management Centre established by the General Insurance Association of Singapore (GIA) for archiving and that copies of this report will for a fee be made available upon application by interested parties.
7. By the lodgement of this report to the insurers, you hereby consent to the archiving of this report at the centre and to copies of the report being made available aforesaid.

8. Consent under the Personal Data Protection Act (PDPA)

I understand, acknowledge, agree and consent that :

(a) My insurer, my workshop and the General Insurance Association of Singapore ("GIA") may/are permitted to collect, use, disclose and/or process my personal data/personal information set out in this [form] and any other personal information provided by me or possessed by my insurer (collectively the "Personal Information") and disclose and transfer such Personal Information to all insurer(s) who have insured vehicle(s) involved in this accident (all insurer(s) who have insured vehicle(s) involved in this accident shall be collectively referred to as the "Insurers"), the Insurers' law yers/law firms, the Monetary Authority of Singapore and any relevant government agency/authority (such as the police), for the purpose(s) of :

(i) processing, handling and/or dealing with my claims including the settlement of the claims and any necessary investigations relating to the claims;

(ii) investigating the accident and/or my claims;

(iii) carrying out and/or dealing with my instructions or responding to any enquiries by me;

(iv) administering my claims (including the mailing of correspondence, statements, invoices, reports or notices to me, which could involve disclosure of certain personal data about me to bring about delivery of the same as well as on the external cover of envelopes/mail packages); and/or

(v) complying with applicable law in administering, processing, handling and/or dealing with my claims.

(collectively the "Purposes")

(b) all insurer(s) who have insured vehicle(s) involved in this accident and the Insurers' lawyers/law firms, may/are permitted to collect, use, disclose and/or process my Personal Information for one or more of the above Purposes; and

(c) my Personal Information may/can be disclosed by any of the Insurers and/or GIA to their third party service providers or agents (including their lawyers/law firms), which may be sited outside of Singapore, for one or more of the above Purposes.

Policyholder's Signature / Date & Time

Driver's Signature (If driver is not the policyholder) / Date & Time

Witnessed by Reporting Centre Personnel

Sketch Plan

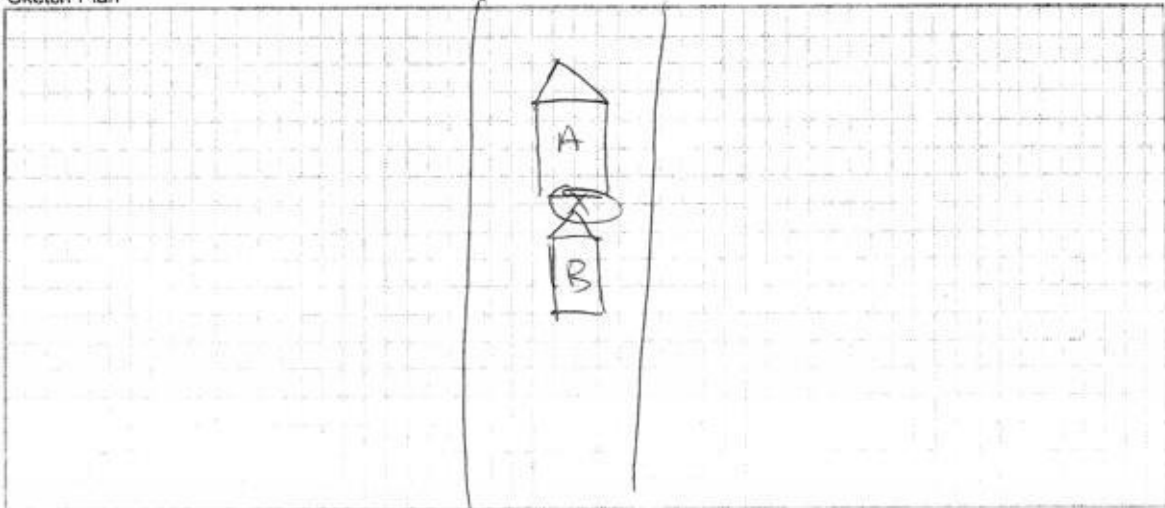

A - SKV 790G

B - SHA 8519T

Describe Circumstance of the Accident

Car was stopped at a red light when a taxi hit the car from behind.

IMPORTANT NOTE

Under **General Condition – Conduct of Claim** of the Motor Policy, you have to decide within 21 days of occurrence or discovery of damage whether or not to claim under the policy. Please check your policy for more information.

Declaration

I/We declare the foregoing particulars are true in every respect.

Policyholder's Signature / Date & Time

Neil 9/8/17

Driver's Signature (if driver is not the policyholder) / Date & Time

Witnessed by Reporting Centre Personnel

SINGAPORE ACCIDENT STATEMENT

IMPORTANT NOTICE

1. Complete and submit this Form to Allied World's Authorised Reporting Centre ("ARC") for filing.
2. Please report correctly the details of the accident to speed up the claims process.
3. This Form must be completed by the Policyholder and/or the Authorised Driver.
4. Information provided must be as truthful and accurate as possible. Any wilful misrepresentation or withholding of material facts may allow insurance companies to repudiate policy liability.
5. The issue and acceptance of this Form by insurance companies is not an admission of policy liability on the part of the insurance companies.
6. Any false reporting may be referred to the Traffic Police Department for investigation.

ACCIDENT STATEMENT

Date and Time of Accident	Date: 07/08/17 Time: 1815
Exact Location of Accident	BUKIT MERBAH TWD BUKIT TIRAH
DETAILS OF OWN VEHICLE	
Vehicle Registration Number	SKV 790G
INSURED / POLICYHOLDER (OWN VEHICLE)	
Name of Registered Owner (See Insurance Cert.)	SULIAH BINTE MUNGIN
Personal Identification - NRIC (Singaporean/PR)	S16414294
- FIN/Passport Number	
- Not Applicable	
VEHICLE PARTICULARS (OWN VEHICLE)	
Vehicle Make / Model	Manufacturer VOLVO Model S60 T5
Type of Vehicle*	<input checked="" type="radio"/> Saloon <input type="radio"/> MPV <input type="radio"/> CRV <input type="radio"/> Van <input type="radio"/> Lorry <input type="radio"/> Bus <input type="radio"/> M/cycle <input type="radio"/> Others, _____
Exact Purpose for which vehicle was being used at time of accident	
Are you claiming under your own insurance policy for repair to your vehicle?	<input type="radio"/> Yes <input checked="" type="radio"/> No (If No, Pls select: <input checked="" type="radio"/> Third Party <input type="radio"/> Reporting)
Vehicle Category*	<input type="radio"/> Private <input type="radio"/> Commercial <input type="radio"/> Motorcycle
INSURANCE COMPANY (OWN VEHICLE)	
Name of Insurance Company *	AIG
Type of Policy	<input checked="" type="radio"/> Comprehensive <input type="radio"/> Third Party Fire & Theft <input type="radio"/> TP Only
Fleet Policy	<input type="radio"/> Yes <input checked="" type="radio"/> No
Policy Number	2100427125
Motor CI	
DRIVER	<input type="radio"/> Same as Insured above
Name of Driver	SITI NADZIRAH BINTE SAMBUDIN
Personal Identification - NRIC (Singaporean/PR)	S8832847G
- FIN/Passport Number	
Date of Birth	03 dd/ 09 mm/ 1988 /yy
Driving Date Pass	10 dd/ 08 mm/ 2007 /yy.
Year of Driving Experience	Year(s) Month(s)
Occupation	<input type="radio"/> Indoor <input type="radio"/> Outdoor
Gender	<input type="radio"/> Male <input checked="" type="radio"/> Female
Contact Number / Mobile Phone / Fax No.	9691 5558

Address of Driver	Postcode ()	
Email Address		
Was driver an employee of the Insured's Company?	<input type="radio"/> Yes <input checked="" type="radio"/> No	
If No, Relationship of the Driver with the Insured	CHILDREN	
Vehicle Registration Number of Driver's Own	<input type="radio"/> Yes <input checked="" type="radio"/> No	
Vehicle Registration Number of Driver's Own Vehicle (if applicable)		
Insurance Company of Driver's Own Vehicle (if applicable)		
GENERAL INFORMATION OF THE ACCIDENT		
Type of Collision (Eg. Chain collision, Head-On collision, Side Swipe, Front to Rear)	HEAD - REAR	
Weather Conditions	<input checked="" type="radio"/> Clear <input type="radio"/> Raining <input type="radio"/> Others, _____	
Road Surface	<input checked="" type="radio"/> Dry <input type="radio"/> Wet <input type="radio"/> Others, _____	
OTHER INFORMATION		
Was any foreign vehicle involved in this accident?	<input type="radio"/> Yes <input checked="" type="radio"/> No	
Was any body injured in the accident?	<input type="radio"/> Yes <input checked="" type="radio"/> No	
Was any other vehicle or property damaged?	<input checked="" type="radio"/> Yes <input type="radio"/> No	
Was there any video captured by Car Camera?	<input type="radio"/> Yes <input checked="" type="radio"/> No	
Number of Passengers (Including Driver)	01	
DETAILS OF POLICE ACTION		
Was the Accident reported to the Police?	<input type="radio"/> Yes <input type="radio"/> No (If Yes, please state which Police Station.)	
Police Station Name		
Police Station Address		
Police Station Contact	Tel No. _____ Fax No. _____	
Was notice of intended Prosecution given?	<input checked="" type="radio"/> Yes <input type="radio"/> No (If Yes, against whom?)	
DETAILS OF OTHER VEHICLE / PROPERTY 1		
Vehicle Registration Number	SHA 85197	
Vehicle Make/ Model/ Colour	YELLOW COMFORT TAXI	
Details of Properties		
Name of Driver		
Personal Identification - NRIC (Singaporean/PR)		
- FIN/Passport Number		
Contact Number		
Address		
Name of Insurance Company		
Nature of Damage		
No. of Passenger (Including Driver)		
(Note - Please use page 6 if you need to add more vehicles.)		