

ASS. REC. BY:

REF:

CS/AXA17014212 / G7622

Special Instruction:

Survivor:

G6

ASSIGNMENT (Office)

From (Person):

Kitty Teo

of

AXA

Date/Time:

24/7/2017 10:46am

Estimated Cost:

Bill to:

OD / TP / WS / TP RES / OD RES / EVA / INV / MV / CS

To Inspect Vehicle No:

SJW 1642B

Insured:

at Workshop m/s

Koh Motor

Tel:

81006303

of

15 Ubi Road 11

Policy No:

PD908868

Claim No:

C0244714

Sum Insured:

Excess:

\$ 2000.00

Make of Veh:

D.O.A.

19/07/2017

(Client's Record)

CA / REV / REP. / REV 24 HRS

25-07-2017 @ 10am

H.O.D. Endorsement:

Date/Time:

24/7/2017 10:50am

Person Contacted:

Mr Lim

Vehicle IN / OUT

Date/Time	Action/Instruction (✓) Estimate
	SJW 1642B - x
24/7/17 @ 2:44pm	revised to Kitty Teo via Meimann
	Submit prelim report - The vehicle has not send in for repair.

Surrey
Munster

ASSIGNMENT

From: _____ Date: 25072017

Estimated Cost: _____

☒ OD / TP / WS / TP RES / OD RES / EVA / INV / MV

To Inspect Vehicle No: SJW 1642B

at Workshop m/s Kah Mutur

of 15 Ubi Road 4

Insured: _____

Policy No. _____

Claims No. _____

Sum Insured: _____ Excess: \$ 2000.00

(Client's Record)

Make of Veh: Mr. Lim

(Policy Condition)

Remark: The veh had commenced its
repair at the time of inspection.

Bal. or Market Value: \$48k.

IDAC Accident Rpt: _____ Consistent? : Yes or No

GIA / PR Seen: _____ Consistent? : Yes or No

Est. Repairs: 4 days Res.: Yes or No

Lum Sum: _____ % 3 Val.: Yes or No

☒ CA / REV / REP. / 24 HRS

Vehicle: IN / OUT

Date: _____ Person Contacted: _____

Veh No: SJW1642B Yr Regn: 05 Mar 2010

Type: ☒ M/Car / M.Cycle / Bus / Van / Lorry / Taxi / Prime Mover /

Truck / Trailer or

Make: Honda Accord c.c. 1997

Colour: Black A/C: Insured / Std / NI / NA

Sp. Reading: 197047 T/Radio: Insured / Std / NI / NA

Eng/No: _____

C/No: MR HCP1630-9P020180

Gen. Cond: Good / Fair / Poor / Burnt

Steering: Inorder / Jammed / Leaked / Burnt or

Brake: Inorder / Jammed / Leaked / Burnt or

Modi: Nil / S/Rim / STD A/Rim or

Tyre Size: F: 215/60R16

R: 11

BS / ☒ DUN / EXNOVA / GY / FS / LIZA / MIC / OHTSU / PIR / SUMI /
TOYO / YOKO or

Front

Rear

R/Bal. 6 mm R/Bal. 6 mm

L/Bal. 6 mm L/Bal. 6 mm

D.O.A. _____ D.O.I. 25-07-17

Survey held at W/S 10Am

Des. of Damages: Frt / Rear / O/S / N/S / U/C / Rooftop or

N/S F/A

The U/C / Chassis frame / Body Structure affected due to collision.

Date / Time Action / Instruction

RECEIVED 30 JUL 2010

Date/Time, File Pass to?

☒ Preli. Report☐ Final Report

1) 30/7 10:15 AM

Date/Time, File Return to?

2) _____

Days Of Repair: _____

Resurvey No. of Trip: _____

Survey Fee: 150

Transportation: _____

S + RS. SI

Photos

Others

TOTAL

Add Fee: ☐ Site Insp (\$)☐ Interview (\$)☐ Tech. Invs (\$)☐ Weekend (\$)

Report Format : _____

Lump Sum / I.B.I: (\$ _____)

150



LKK Auto Consultants Pte Ltd

51 Ubi Ave 1 #01-25 Paya Ubi Industrial Park, Singapore 408933

TEL: 6256 3561 FAX: 6256 4315

Reg. No: 199607198R GST Reg. No. 19-9607198-R

Affiliated to Federation Internationale Des Experts En Automobile

AXA INSURANCE PTE LTD

Ref : CS/AXA17014212/Gqb

8 SHENTON WAY #24-01
AXA TOWERSINGAPORE 068811

Date : 24-07-2017



Code : AXA2

1. Policy Particulars :- OWN DAMAGE

Insured Veh.		Veh. Inspected	SJW 1642B
Policy No.	P0908868	Coverage (\$)	0.00
Claim No.	C0444714	Excess (\$)	2,000.00
Assign From	MERIMEN (KITTY TEO)	Assign Date	24/07/2017

2. Vehicle Particulars & Condition

Make & Model		c.c	0
Engine No.	HIDDEN	Year of Reg.	
Chassis No.		Colour	
Odometer	-	Steering	
Brakes		Modification	
General			

3. Conditions of Tyres

	Size	Make	Balance
R/H Front Tyre			mm
L/H Front Tyre			mm
R/H Rear Tyre			mm
L/H Rear Tyre			mm

4. Description of Damages

--	--

5. General Information

Accident Date	19/07/2017	Inspection Date	
Survey held at	KAH MOTOR CO SDN BERHAD 15 UBI ROAD 4 SINGAPORE 408610		

5a. Remarks

A) THE MARKET VALUE IS S\$----- (EST. AVERAGE)
B) IN ACCORDANCE TO YOUR INSTRUCTIONS, WE HAVE AUTHORISED REPAIRS.

...CLAIM SUBFOLDER...(New Assignment)

CLAIM SUBFOLDER TRACKING

Case	Notified	Est Submitted	Adj Assigned	Adj Rpt	Adj Submitted	Ins Auth'd	Status
Main	24 Jul 2017 09:52		24 Jul 2017 10:46 Assign				New Assignment Cancel Case

Main	Reference	Claim Details	Documents	Show All
----------------------	---------------------------	-------------------------------	---------------------------	--------------------------

CLAIM SUBFOLDER DETAILS

[Created by insurer]

Insured:	ASIAN STAR MARINE PTE LTD, Co. Reg. No.: 200806466E, Tel: +6591552475, Email: ASTARSHIP@ASTARSHIP.COM.SG		
Vehicle Reg. No.:	SJW1642B	Date of Loss:	19/07/2017 13:00 - :59
Claim Type:	OD / C0444714	Policy/Cover Note No.:	P0908868 (Comprehensive)
		Excess:	S\$2,000.00
Repairer:	Kah Motor Co Sdn Bhd (Ubi) 15 Ubi Road 4, 408610 Ubi - Tel: 68465671		
Handling Insurer:	AXA Insurance Pte Ltd (Non-APW) - Tel: ... [Handled by Kitty Teo - 6880 4602]		
Adjuster:	LKK Auto Consultants Pte Ltd (HQ) - Tel: 6256-3561 ... [Final Rpt due 02/08/2017]		
Driver/Custodian:	KIM JIHO (), NRIC: G5352969R, Tel: +6597769288		

ASSOCIATED MAIL RECEIVED

[View All](#)[Compose Case Mail](#)

There are no mail for this case.

ALL ASSOCIATED TASKS

[View All](#)[Search Tasks](#)[Create New Task](#)[Complete](#)

Due Date	Priority	Type	Task Group	Subject	Handler	Assigned By	Completed On	Created On	Done?
No results.									

Note: This document has not been finalised.**LKK Auto Consultants Pte Ltd** (Co.Reg.No:199607198R)

51 Ubi Ave 1 #01-25, Paya Ubi Industrial Park

Singapore 408933

Tel: 6256-3561 Fax: 6844-8805 Email: sur@lkkauto.com;assignments@lkkauto.com

To: AXA Insurance Pte Ltd
8 Shenton Way #27-01
AXA Tower
Singapore 068811

From: LKK Auto Consultants Pte Ltd
51 Ubi Ave 1 #01-25
Paya Ubi Industrial Park
Singapore 408933

Attn: Kitty Teo

Date: 25 Jul 2017

Preliminary Advice

Vehicle No	: SJW1642B	Accident Date	: 19/07/2017
Make	: HONDA ACCORD	Policy No.	: P0908868
Assignment Date	: 24/07/2017	Excess	: S\$2,000.00
Date of Inspection	: 25/07/2017	Est. Duration of Repair	: 4.00
Inspection At	: KAH MOTOR CO SDN BHD (UBI) 15 UBI ROAD 4 SINGAPORE 408610		

Point of Impact / General Description of Damages

The vehicle sustained impact / damages n/s front portion and parts claimed are consistent to the accident.

Repairer's Estimate (Gross)	:S\$	3,571.99
Revised Amount	:S\$	2,821.90
Check Items (Estimated)	:S\$	305.09
Total	:S\$	3,126.99

Lump Sum Repair	:S\$	
-----------------	------	--

Total Loss Consideration

New for Old Value	:S\$	
Pre-Accident Value	:S\$	48,000.00
COE / PARF Rebate	:S\$	24,598.00
Salvage Value	:S\$	
Margin for Repair	:S\$	23,402.00

Remarks

- (X) The vehicle is repairable at our adjusted amount.
- () The vehicle is uneconomical to be repaired, you are advised to invite tender for the wreck.
- (X) Other comments : WE HAVE AUTHORISE REPAIR ON 25/07/2017 AT 10am.

Text size + -

Enquire PARF/COE Rebate for Registered Vehicle**Vehicle Owner Particulars**

Owner ID Type: Company

Owner ID: 6466E

Vehicle Details

Vehicle No.: SJW1642B

Vehicle to be Exported: No

Intended De-registration
Date: 25 Jul 2017

Vehicle Make: HONDA

Vehicle Model: ACCORD 2.0L

Primary Colour: Black

Manufacturing Year: 2009

Engine No.: R20A32800174

Chassis No.: MRHCP16309P020180

Maximum Power
Output: 115.0 kW (154 bhp)

Open Market Value: \$30,624.00

Original Registration
Date: 05 Mar 2010

First Registration Date: 05 Mar 2010

Transfer Count: 0

Actual ARF Paid: \$30,624.00

Intended PARF Rebate Details

PARF Eligibility: Yes

PARF Eligibility Expiry
Date: 04 Mar 2020

PARF Rebate Amount: \$18,374.00

Intended COE Rebate Details

COE Expiry Date: 04 Mar 2020

COE Category: B - Car (1601cc & above)

COE Period(Years): 10

QP Paid: \$23,889.00

COE Rebate Amount: \$6,224.00

Total Rebate Amount: \$24,598.00

The information contained herein is correct as at 25 Jul 2017



Please read through the Privacy Statement, Terms of Use and Disclaimer.

Please do not use the **Back** or **Forward** buttons on your browser as this may alter the results of the transactions.

Best viewed with IE 6.0 SP3 and above. 1024 X 768 resolution

Copyright © 2017 LTA | [Privacy Statement](#) | [Terms of Use](#) | [Disclaimer](#) | [Rate the Website](#) | [Rate this e-Service](#)

Last updated on 16 Jul 2017 at 12:47 AM

SINGAPORE ACCIDENT STATEMENT

IMPORTANT NOTICE

1. Please report correctly the details of the accident to speed up the claims process.
2. This Form must be completed by the Policyholder and/or the Authorised Driver.
3. Information provided must be as truthful and accurate as possible. Any wilful misrepresentation or withholding of material facts may allow insurance companies to repudiate policy ability.
4. The issue and acceptance of this Form by insurance companies is not an admission of policy liability on the part of the insurance companies.
5. **Any false reporting may be referred to the Police for investigation.**
6. This report will be forwarded by the insurers of the insurers of the GIA Records Management Centre established by the General Insurance Association of Singapore (GIA) for archiving and that copies of this report will for a fee be made available upon application by interested parties.
7. By the lodgement of this report to the insurers, you hereby consent to the archiving of this report at the centre and to copies of the report being made available aforesaid.

ACCIDENT STATEMENT

Date Of Report	20/07/2017 13:15
Date Of Accident	19/07/2017 13:30
Exact Location Of Accident	FROM MALAYSIA CHECK POINT EXIT (WOODSLAND TOWARD)
Country/State of Loss	MALAYSIA/JOHOR DARUL TAKZIM

DETAILS OF OWN VEHICLE

Vehicle Registration Number	SJW1642B
Insured/Policyholder	
Name Of Registered Owner	ASIAN STAR MARINE PTE LTD
Co Reg No	200806466E
Email Address	ASTARSHIP@ASTARSHIP.COM.SG
Mobile Phone No	(LOCAL) +65-97769288
Alternative Phone No	OFFICE-97769288

Vehicle Particulars

Manufacturer	HONDA
Model	ACCORD-2.0 (A)
Exact Purpose for which vehicle was being used at time of accident	PRIVATE USE

Are you claiming under your own insurance policy for repair to your vehicle? YES

If No, Please state action to be taken

Vehicle Category	PRIVATE CAR
------------------	-------------

Insurance Company

Name of Insurance Company	AXA INSURANCE PTE LTD
Type Of Coverage	COMPREHENSIVE
Fleet Policy	NO
Policy Number	VPA/P0908868
Cover Note Number	

Driver

Name of Driver	KIM JIHO
Passport No/FIN	G5352969R
Date Of Birth	14/09/1983
Occupation	INDOOR
Date Of Driving Pass	22/04/2014
Driving Experience	3 YEARS AND 2 MONTHS
Gender	MALE
Mobile Number	(LOCAL) +65-97769288
Fax Number	
Contact Number	OFFICE-97769288
EMail Address	ASTARSHIP@ASTARSHIP.COM.SG

Address	101, CECIL ST #22-02 TONG ENG BULIDING
Postcode	069533
Was driver an employee of the Insured's Company	YES
If No, Relationship of the Driver with the Insured	
Vehicle Registration Number of Driver's Own Vehicle	-
	-
	-
Insurance Company of Driver's Own Vehicle	-
	-
	-

General Information of the Accident

Type Of Accident	COLLISION - HEAD TO REAR
Weather Conditions	CLEAR
Road Surface	DRY

Other Information

Was any foreign vehicle involved in this accident?	NO
Was any body injured in the Accident?	NO
Was any other material or property damaged?	YES
I have been approached by unknown person(s) soliciting/offering accident claims assistance.	NO
Number of Passengers (Including Driver)	2

Details of Police Action

Was the accident reported to the police?	NO
If Yes, Please state which Police Station	
Was notice of intended Prosecution given?	NO
If Yes, against whom?	

Circumstances of Accident

REFER TO ATTACHED STATEMENT - OWN DAMAGE CLAIM LATER REVERT TO THIRD PARTY CLAIM

Attachment(s)

Are accident photos available for attachment?	YES
Was there any video captured by Car Camera?	NO
Was there any audio recorded?	NO

DETAILS OF OTHER VEHICLE PROPERTY 1

Vehicle Registration Number	SGE1191R
Vehicle Make/Model/Colour	TOYOTA / VELLFIRE / BLACK
Details Of Properties	
Name of Driver	CHUA TECK SOON (CAI DESHUN)
NRIC/Passport Number	S7529171Z
Contact Number	84817572
Address	
Postcode	
Insurance Company Name	
Nature Of Damage	
No. Of Passenger (Including Driver)	2

Details of Witness

Name	
Phone Number	
Email Address	

Vehicle No. SJW 1642B

SKETCH PLAN

Annex D

IMPORTANT NOTICE

1. Please report correctly the details of the accident to speed up the claims process.
2. This Form must be completed by the Policyholder and/or the Authorised Driver.
3. Information provided must be as truthful and accurate as possible. Any willful misrepresentation or withholding of material facts may allow insurance companies to repudiate policy liability.
4. The issue and acceptance of this Form by insurance companies is not an admission of policy liability on the part of the insurance companies.
5. Any false reporting may be referred to the Police for investigation.
6. The report will be forwarded by the insurers of the GIA Records Management Centre established by the General Insurance Association of Singapore (GIA) for archiving and that copies of this report will for a fee be made available upon application by interested parties.
7. By the lodgement of this report to the insurers, you hereby consent to the archiving of this report at the centre and to copies of the report being made available aforesaid.
8. **Consent under the Personal Data Protection Act (PDPA)**
I understand, acknowledge, agree and consent that:
(a) My insurer, my workshop and the General Insurance Association of Singapore ("GIA") may/are permitted to collect, use, disclose and/or process my personal data/personal information set out in this [form] and any other personal information provided by me or possessed by my insurer (collectively the "Personal Information") and disclose and transfer such Personal Information to all insurer(s) who have insured vehicle(s) involved in this accident (all insurer(s) who have insured vehicle(s) involved in this accident shall be collectively referred to as the "Insurers"), the Insurers' lawyers/law firms, the Monetary Authority of Singapore and any relevant government agency/authority (such as the police), for the purpose(s) of:
(i) processing, handling and/or dealing with my claims including the settlement of the claims and any necessary investigations relating to the claims;
(ii) investigating the accident and/or my claims;
(iii) carrying out and/or dealing with my instructions or responding to any enquiries by me;
(iv) administering my claims (including the mailing of correspondence, statements, invoices, reports or notices to me, which could involve disclosure of certain personal data about me to bring about delivery of the same as well as on the external cover of envelopes/mail packages); and/or
(v) complying with applicable law in administering, processing, handling and/or dealing with my claims (collectively the "Purposes");
(b) all insurer(s) who have insured vehicle(s) involved in this accident and the Insurers' lawyers/law firms, may/are permitted to collect, use, disclose and/or process my Personal Information for one or more of the above Purposes; and
(c) my Personal Information may/can be disclosed by any of the Insurers and/or GIA to their third party service providers or agents (including their lawyers/law firms), which may be sited outside of Singapore, for one or more of the above Purposes.

20/07/2019 @ 12:25 hrs
Policyholder's Signature / Date & Time

20/07/2019 @ 12:25 hrs
Driver's Signature (If driver is not the policyholder) / Date & Time

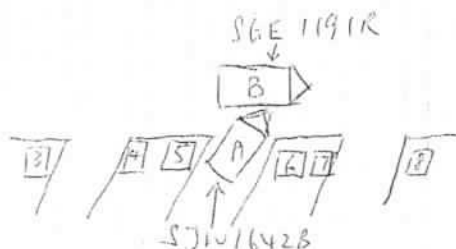

Witnessed by Reporting Centre Personnel

Sketch Plan

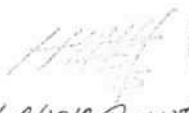

Please continue to Annex E

Sketch Plan Pg. 2

Vehicle No <u>5310/18438</u>	Annex E
Describe Circumstances of the Accident <p>After cleared passport immigration from Malaysia (Kluang) checkpoint it was about to move out and turned right direction through car way. Then opponent car noticed opponent car approach and stopped immediately. At the moment of touch, my car already faced right side / opponent car turned left side through straight direction.</p> <p>Other car damaged at mid section on right side and my car damaged at left-hand side.</p>	
Declaration I/We declare the foregoing particulars are true in every respect.	
 20/07/2017 @ 12:25 hrs Policyholder's Signature / Date & Time	 20/07/2017 @ 12:25 hrs Driver's Signature (If driver is not the policyholder) / Date & Time
 Witnessed by Reporting Centre Personnel	



CERTIFICATE OF INSURANCE

■ Motor Vehicles (Third-Party Risks and Compensation) Act. (Chapter 189) ■ Motor Vehicles (Third-Party Risks and Compensation) Rules, 1960 ■ Road Transport Act, 1987 (Malaysia) ■ Motor Vehicles (Third-Party Risks) Rules, 1959 (Malaysia)

CERTIFICATE NO. : VPA/P0908868 Account No. : 03365
Coverage : Comprehensive
Sum Insured : Market Value At The Time Of Loss
Name of Policy Holder : ASIAN STAR MARINE PTE LTD
Vehicle Registration No. : SJW1642B
Period of Insurance : From 05/03/2017 To 04/03/2018 (Both Dates Inclusive)

PERSONS OR CLASSES OF PERSONS ENTITLED TO DRIVE*

Any person who is driving on the Policyholder's order or with their permission

Provided that the person driving is permitted in accordance with the licensing or other laws or regulations to drive the Motor Vehicle or has been so permitted and is not disqualified by order of a Court of Law or by reason of any enactment or regulation in that behalf from driving the Motor Vehicle.

LIMITATIONS AS TO USE*

Use only for social, domestic and pleasure purposes and for the Policyholder's business
The Policy does not cover use for hire or reward, racing, pace-making, reliability trial, speed-testing, the carriage of goods other than samples in connection with any trade or business or use for any purpose in connection with the Motor Trade.

(03)

Basic Own Damage Excess : SGD 2,000.00

ADDITIONAL EXCESS APPLICABLE FOR ANY AUTHORISED DRIVERS

Age of Driver	Driving Experience Less than 1 year	Driving Experience More than 1 year
Below 22	Own Damage Excess + S\$4,000	Own Damage Excess + S\$4,000
22 to below 27	Own Damage Excess + S\$4,000	Own Damage Excess + S\$2,500
27 to below 70	Own Damage Excess + S\$2,500	Own Damage Excess
70 and above	Own Damage Excess + S\$2,500	Own Damage Excess + S\$2,500

* Limitations rendered inoperative by Section 8 of the Motor Vehicles (Third-Party Risks and Compensation) Act, (Chapter 189) and Section 95 of the Road Transport Act, 1987 (Malaysia), are not to be included under these headings.

I/We hereby certify that the policy to which this Certificate relates is issued in accordance with the provisions of the Motor Vehicles (Third-Party Risks and Compensation) Act, (Chapter 189) and Part IV of the Road Transport Act, 1987 (Malaysia).

N.B :

Your authorised workshop is Kah Motor Co Sdn Bhd.

AXA INSURANCE PTE LTD

Authorized Signature

Issued by - WINNER07 on 08/02/2017

IMPORTANT :

Policyholders are warned that on the sale of a motor vehicle they must surrender the Certificate of Insurance and the Policy to the insurance company. If the Certificate of Insurance has been lost or destroyed a Statutory Declaration to the effect must be made. Failure to comply with this obligation is an offence under the Motor Vehicle (Third-Party Risks and Compensation Act (Cap. 189).

The Premium Warranty Clause requires the premium to be paid in full within a specific period failing which there would be no liability under the policy, renewal certificate, covernote and endorsement etc.

EMPLOYMENT PASS

Employee
ASIAN STAR MARINE PTE. LTD.



KIM JIHO
ASSISTANT GENERAL MANAGER
TIN
G5352969R
29-04-2016
19-05-2016
19-05-2018



L6817472

REPUBLIC OF SINGAPORE
DRIVING LICENCE

Licence Number: **G5352969R**
Name:
KIM JIHO

Birth Date: **14 Sep 1983**
Issue Date: **22 Apr 2014**
Valid Till **21 Apr 2019**

VISIT PASS

Immigration Regulations

Name
KIM JIHO



Date of Birth	Sex	Nationality
14-09-1983	M	KOREAN, SOUTH
FIN	Date of Issue	Date of Expiry
G5352969R	19-05-2016	19-05-2018

MULTIPLE JOURNEY VISA ISSUED

YOU ARE TO SURRENDER THIS CARD WHEN IT IS CANCELLED OR HAS EXPIRED, OR WHEN A NEW CARD IS ISSUED TO YOU.



YOU ARE LICENSED TO DRIVE VEHICLES IN THE FOLLOWING CLASS(ES)

EFFECTIVE DATE

Class 3 Motor Cars=< 3000kg with =<7 passengers, exclusive of the driver; and other motor vehicles =< 2500kg 22 Apr 2014



NP 428A

**KAH MOTOR CO. SDN. BHD.**

(A Member of the Oriental Holdings Berhad)

Service and Body Repair

Tel: +65 6841 3838

Website: www.honda.com.sg

For 24-hours Roadside Assistance, Call 98203838

Kindly Help to arrange
Surveyor to Survey this
Vehicle Thanks

QUOTATION

GST Reg No.: M200050223
Company Ref. No.: S60FC1380G

Customer : AXA INSURANCE S'PORE PTE LTD
8 SHENTON WAY
#27-01 AXA TOWER
SINGAPORE 068811

Registration No : SJW1642B

Chassis No : MRHCP16309P020180

Model : ACCORD 2.0 AUTO 2009

Owner's Name : ASIAN STAR MARINE PTE.LTD

Ins Policy No. : VPA/P0908868

Date of Accident : 19/7/2017

Document No. : SQT17003079

Date : 20. Jul 2017

Customer No. : WA006

Svc Advisor : LIM CHOU SIONG

Engine No : R20A32800174

Date | Time : 20. Jul 2017 7:19:44 PM

Surveyor Name :

Survey Date :

Authorisation Date :

Page 1

Item	Description	Qty	Unit Price	Disc %	Amount	GST Amt	Amount incld GST
	OWN DAMAGE CLAIMS-J/NO: POLICY/CLAIMS NO: VPA/P0908868 OWNER: ASIAN STAR MARINE PTE.LTD ACC DATE: 19/7/2017 SURVEYED BY: DATE: AUTHORIZED ON :						
71101-TC0-T20ZZ	FACEFR BUMPER <i>cut</i>	1	620.50	35	403.32	28.23	431.55
71107-TA0-A00	COVERL FR FOG LIGHT <i>?</i>	1	27.50	35	17.87	1.25	19.12
71109-TA1-J01	CLIPSELF HOLD <i>mc</i>	1	6.00	35	3.90	0.27	4.17
71130-TA0-000	BEAM COMPFR BUMPER <i>?</i>	1	249.50	35	162.17	11.35	173.52
71180-TA0-000	PLATEL FR BUMPER LOWER <i>?</i>	1	27.30	35	17.74	1.24	18.98
71190-TA0-A00	BEAML FR BUMPER UPPER <i>?</i>	1	37.00	35	24.05	1.68	25.73
71198-TA0-A00	SPACERL FR BUMPER <i>mc</i>	1	10.30	35	6.69	0.47	7.16
91505-S9A-003	CLIP ABUMPER <i>mc</i>	2	3.90	35	5.07	0.35	5.42
33151-TA0-T11	HEADLIGHT UNIT L <i>cut</i>	1	493.00	35	320.45	22.43	342.88
39680-SDA-P01ZP	SENSORFR CORNER NH700M <i>dm</i>	1	180.00	35	117.00	8.19	125.19
39681-SDA-P01	C-CLIP <i>mc</i>	1	8.00	35	5.20	0.36	5.56
60260-TA0-A01ZZ	FENDER COMPL FR <i>BT</i>	1	596.90	35	387.98	27.16	415.14
74150-TA0-A01	FENDER ASSYL FR INNER <i>?</i>	1	128.10	35	83.26	5.83	89.09
90682-SEA-003	CLIP ABUMPER <i>mc</i>	3	2.30	35	4.48	0.31	4.79
91501-S04-003	CLIPINNER FENDER <i>mc</i>	9	3.90	35	22.81	1.60	24.41
Sum Item					1581.99	110.72	1,692.71
BOSUN	SUNDRIES	1	30.00 <i>10</i>		30.00	2.10	32.10
BML01I	INSPECT FR LIGHTING MECHANISMS & FOCUS	1	80.00 <i>/</i>		80.00	5.60	85.60
BA01R	REMOVE & RENEW FRONT CORNER SENSORS-2 PCS (N)	1	80.00 <i>/</i>		80.00	5.60	85.60
BKBU01R	REPLACE FR BUMPER, FR L FENDER & OTHER DAMAGE	1	1000.00 <i>675</i>		1000.00	70.00	1070.00
BP02R	SPRAY PAINTING ON FR BUMPER & FR L FENDER	1	800.00 <i>700</i>		800.00	56.00	856.00

**KAH MOTOR CO. SDN. BHD.**

(A Member of the Oriental Holdings Berhad)

Service and Body Repair

Tel: +65 6841 3838

Website: www.honda.com.sg

For 24-hours Roadside Assistance, Call 98203838

QUOTATION

GST Reg No.: M200050223

Company Ref. No.: S60FC1380G

Customer : AXA INSURANCE S'PORE PTE LTD
8 SHENTON WAY
#27-01 AXA TOWER
SINGAPORE 068811

Registration No : SJW1642B

Chassis No : MRHCP16309P020180

Model : ACCORD 2.0 AUTO 2009

Owner's Name : ASIAN STAR MARINE PTE.LTD

Ins Policy No. : VPA/P0908868

Date of Accident : 19/7/2017

Document No. : SQT17003079 Page 2

Date : 20. Jul 2017

Customer No. : WA006

Svc Advisor : LIM CHOU SIONG

Engine No : R20A32800174

Date | Time : 20. Jul 2017 7:19:44 PM

Surveyor Name :

Survey Date :

Authorisation Date :

Item	Description	Qty	Unit Price	Disc %	Amount	GST Amt	Amount incld GST
Sum Labor					1990.00	139.30	2,129.30

Survey By Eric Qiao C. Lim

Date & Time 25/7/17 81006303 (HP)

Excess \$2000

Status Authorised

Signature _____

Total Amount 3,571.99 250.02 3,822.01

Total (Inclusive of GST) 3,822.01

4 Days
before paint photos.

20/7/17

LKK Auto Consultants hence notify the Repairer of the following:

- To resurvey before/after spray painting
- To display damaged part(s) during resurvey
- Parts prices are subject to confirmation
- Third party survey is on a "Without Prejudice" basis
- No illegal modification(s) is allowed
- Supplementary item(s) must be resurveyed and is subject to final approval from Insurance Company

Acknowledged by Repairer

Signature:

Date:

Printed on 24/7/2017 8:22:59 AM

This is a computer generated invoice. No signature is required.

Part prices are subjected to change without notice.

The above estimated cost of repair do not include any unforeseen damages.

GST Amount is calculated from individual line(s)

...CLAIM SUBFOLDER...(Pending for Survey Report)

CLAIM SUBFOLDER TRACKING							
Case	Notified	Est Submitted	Adj Assigned	Adj Rpt	Adj Submitted	Ins Auth'ed	Status
Main	24 Jul 2017 09:52		24 Jul 2017 10:46 Edit Adj Rpt	S\$2,821.90 Edit Estimates	S\$2,821.90 View Rpt		Pending for Survey Report Cancel Case

Main	Reference	Claim Details	Documents	Show All					
CLAIM SUBFOLDER DETAILS [Created by insurer]									
Insured: ASIAN STAR MARINE PTE LTD , Co. Reg. No.: 200806466E, Tel: +6591552475, Email: ASTARSHIP@ASTARSHIP.COM.SG									
Vehicle Reg. No.: SJW1642B		Date of Loss:	19/07/2017 13:00 - :59 [88 Months and 14 Days From LTA Reg Date (Man Yr)]						
Claim Type: OD / C0444714		Policy/Cover Note No.:	P0908868 (Comprehensive)						
		Excess:	S\$2,000.00						
Repairer: Kah Motor Co Sdn Bhd (Ubi) 15 Ubi Road 4, 408610 Ubi - Tel: 68465671									
Handling Insurer: AXA Insurance Pte Ltd (Non-APW) - Tel: ... [Handled by Kitty Teo - 6880 4602]									
Adjuster: LKK Auto Consultants Pte Ltd (HQ) - Tel: 6256-3561 ... [Handled by XING GUO QIANG] ... [Final Rpt due 02/08/2017]									
Driver/Custodian: KIM JIHO (), NRIC: G5352969R, Tel: +6597769288									
ASSOCIATED MAIL RECEIVED View All Compose Case Mail									
<ul style="list-style-type: none"> AXA_SG (28/06/2018): SJW1642B - STATUS 									
ALL ASSOCIATED TASKS View All Search Tasks Create New Task Complete									
Due Date	Priority	Type	Task Group	Subject	Handler	Assigned By	Completed On	Created On	Done?
No results.									

Claim Documents

***SJW1642B (C0444714)**
OD
Jul 19 2017 1:00PM
[ASIAN STAR MARINE PTE LTD]
Kah Motor Co Sdn Bhd

Upload Documents	Upload Photos	Compose New Letter	Upload Video	Upload Audio	View View in Browser <input type="button" value="v"/>
------------------	---------------	--------------------	--------------	--------------	--

Assessment Reports					1 per page <input type="button" value="v"/>	<input checked="" type="checkbox"/>
No	Finalized On	AXA Insurance Pte Ltd (HQ)		Thumbnail	Print	
1	24/07/17 10:45	Accident Statement From: SC - Reg. No: SJW1642B, Claimant: ASIAN STAR MARINE PTE LTD		Load HTM		
No	Finalized On	LKK Auto Consultants Pte Ltd (HQ)		Thumbnail	Print	
1	25/07/17 14:24	Adjuster Immediate Advice		Load HTM		

Documentation					1 per page <input type="button" value="v"/>	<input checked="" type="checkbox"/>
No	Finalized On	AXA Insurance Pte Ltd (HQ)		Thumbnail	Print	
1	24/07/17 09:58	EMAIL_ABS		Load PDF		
2	24/07/17 09:58	SJW1642B ESTIAMTE & OD GIA_ABS		Load PDF		
No	Relabel/ Reorder	LKK Auto Consultants Pte Ltd (HQ)		Thumbnail	Print	
1	30/07/18 16:18	INSPECTION PHOTO		Load PDF		

Documents Checklist

DOCUMENTS CHECKLIST	Reset	Save	Print
----------------------------	-------	------	-------

There are no document checklists configured.

Our Checklist Remarks - LKK Auto Consultants Pte Ltd (HQ) <div style="border: 1px solid black; height: 40px; margin-top: 5px;"></div>

Show Remarks To: ☐ Handling Insurer
 Note: Remarks are private unless you show it to other parties.

LKK Auto Consultants Pte Ltd (Co.Reg.No:199607198R)

51 Ubi Ave 1 #01-25, Paya Ubi Industrial Park

Singapore 408933

Tel: 6256-3561 Fax: 6844-8805 Email: sur@lkkauto.com; assignments@lkkauto.com

VEHICLE DAMAGE INSPECTION REPORT

AXA Insurance Pte Ltd
8 Shenton Way #27-01, AXA Tower
Singapore 068811

Our File No: CS/AXA17014212/GQBE2

Date: 31/07/2018

REFERENCE

Insured/Claimant: ASIAN STAR MARINE PTE LTD

Policy No: P0908868

Date of Loss: 19/07/2017

Nature of Claim: OD

Claim No: C0444714

DESCRIPTION & IDENTIFICATION OF VEHICLE

Reg No: **SJW1642B**

Make & Model: HONDA ACCORD, 2.0 (A)

Engine No: R20A32800174

Reg. Date: 05/03/2010 (Man. Year: 2009)

Chassis No: MRHCP16309P020180

Colour: Black

Odometer: 197047 km

Engine Capacity: 1997 cc

Market Value/New Car Price: S\$48,000.00

Sum Insured (S\$): **Market Value/New Car Price**

CONDITION OF VEHICLE AT THE TIME OF SURVEY

General Condition: Steering (Serviceable): Yes Footbrake (Serviceable): Yes

Handbrake (Serviceable): Yes Engine Modification: No Pre-accident Condition:

CONDITION OF TYRES

Front Tyre Size: 215/60 R16

Rear Tyre Size: 215/60 R16

Front Left Side: Dunlop 6 mm

Rear Left Side: Dunlop 6 mm

Front Right Side: Dunlop 6 mm

Rear Right Side: Dunlop 6 mm

The above values represent the remaining tyre treads depth

COST OF CLAIMS	Repairer's	Adjuster's	Difference	Diff %
Parts	1,611.99	1,286.90	325.09	20.17
Miscellaneous Items	0.00	0.00	0.00	
Labour	1,960.00	1,535.00	425.00	21.68
Paintwork Labour	0.00	0.00	0.00	
Towing	0.00	0.00	0.00	
Calculated Gross Total (S\$)	3,571.99	2,821.90	750.09	21.00
- Excess (S\$)	2,000.00	2,000.00	0.00	0.00
(S\$)	1,571.99	821.90	750.09	47.72
+ GST 7.00/7.00% (S\$)	110.04	57.53	52.51	47.72
Nett Amount (S\$)	1,682.03	879.43	802.60	47.72

INSPECTION

Date of Assignment: 24/07/2017

Date Inspected: 25/07/2017

Inspected At:

Kah Motor Co Sdn Bhd (Ubi)

15 Ubi Road 4

Singapore 408610

Estimated Period of Repair: 4.0 days

Adjuster: XING GUO QIANG

Manager: SHIAU CHAN

NOTE: This report represents our findings at the time and place of inspection stated herein. Such inspection has been carried out to the best of our knowledge and ability but any other liability under any other circumstances is hereby expressly excluded.

(REPAIR COST NOT CONCLUDE)
(EXCLUDE CHECK ITEMS S\$305.09 NETT)

REPAIR DETAILS

Reference

Part Source: MRM-SG	Version: 1.0 (Last Synchronised: 31 Jul 2018)
Parts: 143	HONDA ACCORD 2.0 (A) (Catalogue:Merimen Singapore 1.0)
Labour: Repairer's	(Price-denominated Standard List)
Print Code:	(Unsubmitted, no print-code for SJW1642B)
Validity:	These estimates are valid only if they contain the print code (above) on all estimate pages, running page numbers with the END OF ESTIMATES marker on the last estimate page
Further Info: Items/values not in reference catalogue are prefixed with an asterisk *.	

Recommended Parts

No.	Qty	Part No.	Particulars	Condition	Repairer's	Amount
1	1		*FACEFR BUMPER (CONSISTENT)	Cut	403.32 FS	*403.32 FS
2	1		*COVERL FR FOG LIGHT (CONSISTENT)	* Check	17.87 FS	*- FS
3	1		*CLIPSELF HOLD (CONSISTENT)	Necessary	3.90 FS	*3.90 FS
4	1		*BEAM COMPFR.BUMPER (CONSISTENT)	* Check	162.17 FS	*- FS
5	1		*PLATEL FR BUMPER LOWER (CONSISTENT)	* Check	17.74 FS	*- FS
6	1		*BEAML FR BUMPER UPPER (CONSISTENT)	* Check	24.05 FS	*- FS
7	1		*SPACERL FR BUMPER (CONSISTENT)	Necessary	6.69 FS	*6.69 FS
8	1		*CLIP ABUMPER (2PCS)(CONSISTENT)	Necessary	5.07 FS	*5.07 FS
9	1		*HEADLIGHT UNIT L (CONSISTENT)	Cut	320.45 FS	*320.45 FS
10	1		*SENSORFR.CORNER NH700M (CONSISTENT)	Damaged	117.00 FS	*117.00 FS
11	1		*C-CLIP (CONSISTENT)	Necessary	5.20 FS	*5.20 FS
12	1		*FENDER COMPL FR (CONSISTENT)	Bent	387.98 FS	*387.98 FS
13	1		*FENDER ASSYL.FR INNER (CONSISTENT)	* Check	83.26 FS	*- FS
14	1		*CLIP ABUMPER (3PCS)(CONSISTENT)	Necessary	4.48 FS	*4.48 FS
15	1		*CLIPINNER FENDER (9PCS)(CONSISTENT)	Necessary	22.81 FS	*22.81 FS
16	1		*SUNDRIES (CONSISTENT)	Necessary	30.00 FS	*10.00 FS

F=Franchise part. S=SpcNett.

Total Parts (\$\$)	1,611.99	1,286.90
---------------------------	-----------------	-----------------

Report was unsubmitted during this print-out.

Recommended Miscellaneous Items

There are no new miscellaneous items selected.

Recommended Labour

No	Particulars	Lab.Type	Repairer's	Amount
Labour Items				
1	INSPECT FR LIGHTING MECHANISMS & FOCUS	New	80.00	80.00
2	REMOVE & RENEW FRONT CORNER SENSORS	New	80.00	80.00
3	REPLACE FR BUMPER, FR L FENDER & OTHER DAMAGE	New	1,000.00	675.00
4	SPRAY PAINTING ON FR BUMPER & FR L FENDER	New	800.00	700.00
Gross Labour Cost (S\$)			1,960.00	1,535.00

Report was unsubmitted during this print-out.

< END OF ESTIMATES >