

## SINGAPORE ACCIDENT STATEMENT

### IMPORTANT NOTICE

1. Please report correctly the details of the accident to speed up the claims process.
2. This Form must be completed by the Policyholder and/or the Authorised Driver.
3. Information provided must be as truthful and accurate as possible. Any wilful misrepresentation or withholding of material facts may allow insurance companies to repudiate policy ability.
4. The issue and acceptance of this Form by insurance companies is not an admission of policy liability on the part of the insurance companies.
5. Any false reporting may be referred to the Police for investigation.
6. This report will be forwarded by the insurers of the insurers of the GIA Records Management Centre established by the General Insurance Association of Singapore(GIA) for archiving and that copies of this report will for a fee be made available upon application by interested parties.
7. By the lodgement of this report to the insurers, you hereby consent to the archiving of this report at the centre and to copies of the report being made available aforesaid.

### ACCIDENT STATEMENT

Date Of Report	10/07/2017 15:01
Date Of Accident	08/07/2017 11:45
Exact Location Of Accident	JUNCTION JLN JURONG KECHIL / JLN ANAK BUKIT
Country/State of Loss	SINGAPORE

### DETAILS OF OWN VEHICLE

Vehicle Registration Number	SKU2923H
<b>Insured/Policyholder</b>	
Name Of Registered Owner	TAN JOO KEE
NRIC No	S1113940Z
Email Address	NOEMAIL
Mobile Phone No	(LOCAL) +65-96399746
Alternative Phone No	OTHERS-96399746

### Vehicle Particulars

Manufacturer	SUBARU
Model	FORESTER-2.0 XT (A)

Exact Purpose for which vehicle was being used at time of accident

Are you claiming under your own insurance policy for repair to your vehicle? NO

If No, Please state action to be taken THIRD PARTY

Vehicle Category PRIVATE CAR

### Insurance Company

Name of Insurance Company	AIG ASIA PACIFIC INSURANCE PTE. LTD.
Type Of Coverage	COMPREHENSIVE
Fleet Policy	NO
Policy Number	2100421316-01000
Cover Note Number	

### Driver

Name of Driver	TAN JOO KEE
NRIC No	S1113940Z
Date Of Birth	18/03/1955
Occupation	OUTDOOR
Date Of Driving Pass	13/08/1977
Driving Experience	39 YEARS AND 10 MONTHS
Gender	MALE
Mobile Number	(LOCAL) +65-96399746
Fax Number	
Contact Number	OTHERS-96399746
EMail Address	NOEMAIL

Address	81 TOH YI DRIVE
Postcode	596544
Was driver an employee of the Insured's Company	NO
If No, Relationship of the Driver with the Insured	OWNER
Vehicle Registration Number of Driver's Own Vehicle	-
	-
	-
Insurance Company of Driver's Own Vehicle	-
	-
	-

#### **General Information of the Accident**

Type Of Accident	COLLISION - HEAD TO REAR
Weather Conditions	CLEAR
Road Surface	DRY

#### **Other Information**

Was any foreign vehicle involved in this accident?	NO
Was any body injured in the Accident?	NO
Was any other material or property damaged?	NO
I have been approached by unknown person(s) soliciting/offering accident claims assistance.	NO
Number of Passengers (Including Driver)	2

#### **Details of Police Action**

Was the accident reported to the police?	NO
If Yes, Please state which Police Station	
Was notice of intended Prosecution given?	NO
If Yes, against whom?	

#### **Circumstances of Accident**

refer to sketch plan

#### **Attachment(s)**

Are accident photos available for attachment?	YES
Was there any video captured by Car Camera?	YES
Remarks/ Reasons:	OWNER FORGET TO BRING VIDEO
Was there any audio recorded?	NO

## Singapore Accident Statement

Accident Date & Time: 8/7/2017 11:45am	
Accident Location: Junction Jln Jurong Kochi / JLN ANAK BUKIT	
Vehicle Number: SKU 2923H	Make/Model: SUBARU FORESTER
Policyholder Name: TAN JOO KEE	
NRIC: S111394012	Mobile: 96399746
Email:	
Insurance Company:	
Policy Number: 2100421316-01000	Cover Note:
Policy Coverage: Comprehensive(✓)	Third Party( ) Third Party Fire & Theft( )
State Action Taken: Claim Own Policy( )	Claim Third Party(✓) Reporting Only( )
Driver Name: TAN JOO KEE	
NRIC: S111394012	Mobile: 96399746
Date Of Birth: 18/3/1955	Driving Pass Date: 13/8/1977
Gender: Male(✓) Female( )	Occupation: Indoor( ) Outdoor(✓)
Address: 81, TOH YI DRIVE SPORE 596544	
Is driver an employee of the Insured's Company: Yes( ) No(✓)	
If No, Relationship of the Driver with the Insured:	
Owner(✓) Spouse( ) Friend( ) Relative( ) Children( ) Sibling( )	
Weather Conditions: Clear(✓) Raining( ) Others( )	
Road Surface: Dry(✓) Wet( ) Others( )	
Was any foreign vehicle involved in this accident? Yes(✓) No( )	
Was any body injured in the Accident? Yes( ) No(✓)	
Was there any video captured by Car Camera? Yes(✓) No( )	
Number of Passengers (Including Driver): 2	
Was the accident reported to the police? Yes( ) No(✓) Attach Police Report, if any	
3 <sup>rd</sup> Party Name:	
Vehicle Number: GT 1374 B	Make & Model:
NRIC:	Mobile:
Witness Details (if any):	
Other Details (if any): Refer to sketch plan	

SKETCH PLAN

IMPORTANT NOTICE

1. Please report correctly the details of the accident to speed up the claims process.
2. This Form must be completed by the Policyholder and/or the Authorised Driver.
3. Information provided must be as truthful and accurate as possible. Any wilful misrepresentation or withholding of material facts may allow insurance companies to reputate policy liability.
4. The issue and acceptance of this Form by insurance companies is not an admission of policy liability on the part of the insurance companies.
5. Any false reporting may be referred to the Police for investigation.
6. The report will be forwarded by the insurers of the GIA Records Management Centre established by the General Insurance Association of Singapore (GIA) for archiving and that copies of this report will for a fee be made available upon application by interested parties.
7. By the lodgement of this report to the insurers, you hereby consent to the archiving of this report at the centre and to copies of the report being made available aforesaid.

**8. Consent under the Personal Data Protection Act (PDPA)**

I understand, acknowledge, agree and consent that :

(a) My insurer, my workshop and the General Insurance Association of Singapore ("GIA") may/are permitted to collect, use, disclose and/or process my personal data/personal information set out in this [Form] and any other personal information provided by me or possessed by my insurer (collectively the "Personal Information") and disclose and transfer such Personal Information to all insurer(s) who have insured vehicle(s) involved in this accident (all insurer(s) who have insured vehicle(s) involved in this accident shall be collectively referred to as the "Insurers"), the Insurers' lawyers/law firms, the Monetary Authority of Singapore and any relevant government agency/authority (such as the police), for the purpose(s) of :

- (i) processing, handling and/or dealing with my claims including the settlement of the claims and any necessary investigations relating to the claims;
- (ii) investigating the accident and/or my claims;
- (iii) carrying out and/or dealing with my instructions or responding to any enquiries by me;
- (iv) administering my claims (including the mailing of correspondence, statements, invoices, reports or notices to me, which could involve disclosure of certain personal data about me to bring about delivery of the same as well as on the external cover of envelopes/mail packages); and/or
- (v) complying with applicable law in administering, processing, handling and/or dealing with my claims.

(collectively the "Purposes")

(b) all insurer(s) who have insured vehicle(s) involved in this accident and the insurers' lawyers/law firms, may/are permitted to collect, use, disclose and/or process my Personal Information for one or more of the above Purposes; and

(c) my Personal Information may/can be disclosed by any of the Insurers and/or GIA to their third party service providers or agents (including their lawyers/law firms), which may be sited outside of Singapore, for one or more of the above Purposes.

Policyholder's Signature / Date & Time

Driver's Signature (If driver is not the policyholder) / Date & Time

Witnessed by Reporting Centre Personnel

**Sketch Plan**

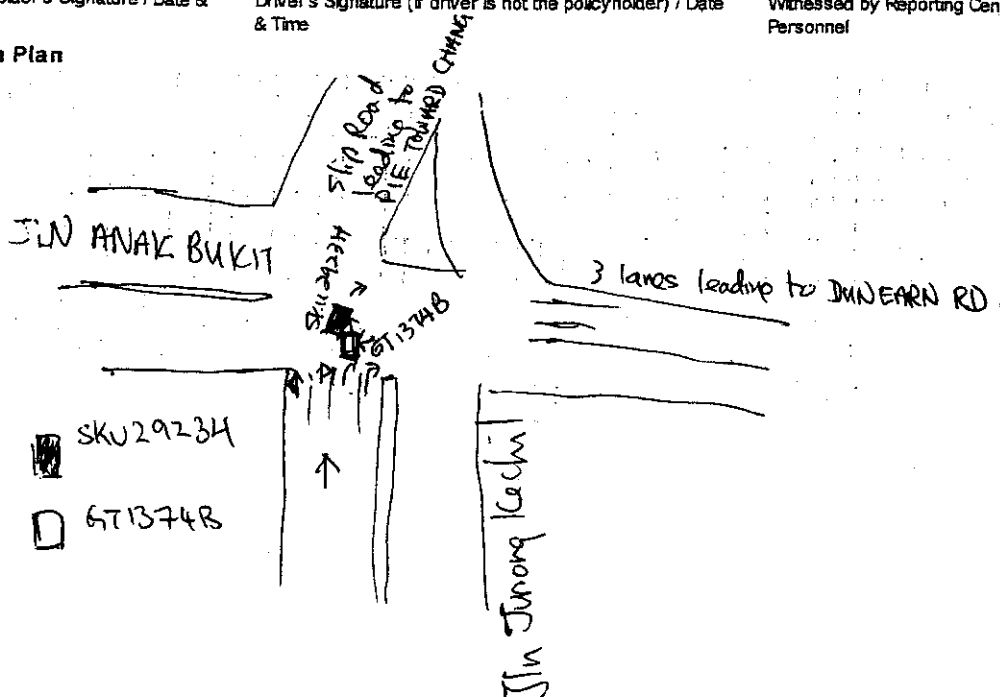

Describe Circumstances of the Accident

I WAS going to Dunearn Rd from my house at 81 TCHY Drive at about 11:40am on 9/7/2017 along Jln Jurong Kechi stopping at the Traffic light Junction with my vehicle SKU 2923H stopping at 2nd lane from the left. My lane allowed me to either go straight to slip road leading to PIE in direction of Changi Airport or turn right to Dunearn Road which was my destination vehicle GT 1374B was at my right side at the Traffic light Junction which only allow the vehicle to Turn right Only When the Traffic light turned green with the green Arrow to turn right I move forward and started to Turn right keeping to my lane on the left lane into Jln Anak Bukit which is 3 lanes and as I was turning vehicle GT 1374B drove and crashed into my ~~left~~ hand back of my vehicle Right

Declaration

We declare the foregoing particulars are true in every respect.

  
10/7/2017  
Policyholder's Signature / Date & Time

Driver's Signature (If driver is not the policyholder) / Date & Time

  
Witnessed by Reporting Centre Personnel



HOTLINE TEL: (65) 6419-3880  
FAX: (65) 6415-3723

### CERTIFICATE OF INSURANCE

MOTOR VEHICLES (THIRD-PARTY RISKS AND COMPENSATION) ACT (CHAPTER 189)  
MOTOR VEHICLES (THIRD-PARTY RISKS AND COMPENSATION) RULES, 1989  
ROAD TRANSPORT ACT, 1987 (MALAYSIA)  
MOTOR VEHICLES (THIRD-PARTY RISKS) RULES, 1989 (MALAYSIA)

M.X.1

SUBARU AUTO PROTECTOR

CERTIFICATE NO. 2100421316-01000

(This table applies in respect to GRT)

OWN DAMAGE EXCESS S\$1400.00 (1)

WINDSCREEN EXCESS S\$100.00

(For policies with effect from 1st November 2002)

SUM INSURED Market Value  
INSURING WITH COE/PARF Yes

- 1) VEHICLE REGISTRATION NO. SKU2923H  
2) NAME OF INSURED TAN JOO KEE  
3) EFFECTIVE DATE OF THE COMMENCEMENT OF INSURANCE FOR THE PURPOSES OF THE ACT 16 Jul 2016  
4) DATE OF EXPIRY OF INSURANCE 15 Jul 2017  
5) PERSON OR CLASSES OF PERSONS ENTITLED TO DRIVE\*

SUBJECT TO AGE CONDITION : All Age Condition

- a) The Insured.  
b) Any other person who is driving on the insured's order or with his permission.  
This policy will indemnify the insured or any authorised driver only if he/she meets the age conditions.  
A Young and/or Inexperienced Driver Excess ("YIDR") of S\$3,000.00, in addition to the Policy Excess, applies to You and any Authorised Driver (named or unnamed) if You are or the said Authorised Driver is below the age of 23 and/or has less than 2 years' driving experience.

Provided that the person driving is permitted in accordance with the licensing or other laws or regulations to drive the Motor Vehicle or has been so permitted and is not disqualified by order of a Court of Law or by reason of any enactment or regulation in that behalf from driving the Motor Vehicle.

#### 6) LIMITATION AS TO USE\*

Use only for social, domestic and pleasure purposes and for the insured's business.  
The Policy does not cover use for hire or rewards, tuition, driving test, racing, pace-making, reliability trial, speed-testing the carriage of goods other than samples in connection with any trade or business or use for any purpose in connection with the Motor Trade.

#### APPROVED REPORTING CENTRES / SUBARU AUTHORISED REPAIRERS

1. Motor Image Enterprises Pte Ltd - 19 Lor 8 Tan Payoh (Tel: 6417 0100)

#### APPROVED REPORTING CENTRES / AIG AUTHORISED REPAIRERS (FOR CLAIMS-RELATED REPAIRS)

2. ComfortDelgro Engrg - 205 Braddell Rd (Tel: 63837118) 3. OPS Body &amp; Paint Workshop - 208 Pandan Gardens (Tel: 55684501)

4. Ethos - 30 Bukit Batok Cres (Tel: 69547777) 5. Glass-Fix - 52 Ubi Ave 3 (Tel: 62760887) - For windscreen only

6. Kan Fook Sing Motor - 61 Delu Lane 12 (Tel: 67479560) 7. Lai Hui (Meng Kee) Motor - 21 Sin Ming Ind (Tel: 64536110)

8. Move Automotive - 1008 Bukit Merah Lane 3 (Tel: 62723882) 9. Progressive Automotive - 3022A Ubi Rd 1 (Tel: 67415336)

10. SME Motor - 1 Kaki Bukit Ave 6 Bk D (Tel: 67476106)

LOSS OF USE Loss of Use 10 Days (1500 - 1600cc) - Refer to policy wordings for details

\* NAMED DRIVER NA

HIRE PURCHASE COMPANY United Overseas Bank Limited  
EMPLOYER'S LOAN

\*Limitations rendered inoperative by Section 8 of the Motor Vehicles (Third-Party Risks and Compensation) Act (Chapter 189) and Section 95 of the Road Transport Act, 1987 (Malaysia), are not to be included under these headings.

I / We hereby Certify that the policy to which this Certificate relates is issued in accordance with the provisions of the Motor Vehicles (Third-Party Risks and Compensation) Act (Chapter 189) and Part IV of the Road Transport Act, 1987 (Malaysia).

Issued in Singapore 7 Jul 2016

AIG Asia Pacific Insurance Pte. Ltd.

500619-212  
TAN CHONG CREDIT SUBARU-TEY  
911 BUKIT TIMAH ROAD  
SINGAPORE 589622

AUTHORISED REPRESENTATIVE

ORIGINAL

TCC/LAL

AIG Building, 78 Shenton Way #07-18 Singapore 079120

AIG Asia Pacific Insurance Pte. Ltd.