

SINGAPORE ACCIDENT STATEMENT

IMPORTANT NOTICE

1. Please report correctly the details of the accident to speed up the claims process.
2. This Form must be completed by the Policyholder and/or the Authorised Driver.
3. Information provided must be as truthful and accurate as possible. Any wilful misrepresentation or withholding of material facts may allow insurance companies to repudiate policy ability.
4. The issue and acceptance of this Form by insurance companies is not an admission of policy liability on the part of the insurance companies.
5. **Any false reporting may be referred to the Police for investigation.**
6. This report will be forwarded by the insurers of the insurers of the GIA Records Management Centre established by the General Insurance Association of Singapore(GIA) for archiving and that copies of this report will for a fee be made available upon application by interested parties.
7. By the lodgement of this report to the insurers, you hereby consent to the archiving of this report at the centre and to copies of the report being made available aforesaid.

ACCIDENT STATEMENT	
Date Of Report	08/07/2017 10:41
Date Of Accident	06/07/2017 21:00
Exact Location Of Accident	TAI THONG CRESCENT
Country/State of Loss	SINGAPORE
DETAILS OF OWN VEHICLE	
Vehicle Registration Number	SDH868Z
Insured/Policyholder	
Name Of Registered Owner	NG KIM MING
NRIC No	S0117423A
Email Address	NGKIMING@GMAIL.COM
Mobile Phone No	(LOCAL) +65-96661569
Alternative Phone No	OTHERS-96176731
Vehicle Particulars	
Manufacturer	MERCEDES-BENZ
Model	C180-1.6 (A)
Exact Purpose for which vehicle was being used at time of accident	PRIVATE USE
Are you claiming under your own insurance policy for repair to your vehicle?	NO
If No, Please state action to be taken	REPORTING ONLY
Vehicle Category	PRIVATE CAR
Insurance Company	
Name of Insurance Company	CHINA TAIPING INSURANCE (SINGAPORE) PTE. LTD.
Type Of Coverage	COMPREHENSIVE
Fleet Policy	NO
Policy Number	DMPCSN1441561602
Cover Note Number	
Driver	
Name of Driver	NG EE YANG
NRIC No	S9207372F
Date Of Birth	11/02/1992
Occupation	INDOOR
Date Of Driving Pass	02/07/2012
Driving Experience	5 YEARS AND 0 MONTHS
Gender	FEMALE
Mobile Number	(LOCAL) +65-96176731
Fax Number	
Contact Number	
EEmail Address	NG.EEYANG@GMAIL.COM

Address	5A KWONG AVENUE
Postcode	348878
Was driver an employee of the Insured's Company	NO
If No, Relationship of the Driver with the Insured	CHILDREN
Vehicle Registration Number of Driver's Own Vehicle	-
	-
	-
Insurance Company of Driver's Own Vehicle	-
	-
	-

General Information of the Accident

Type Of Accident	SIDE SWIPE
Weather Conditions	CLEAR
Road Surface	DRY

Other Information

Was any foreign vehicle involved in this accident?	NO
Was any body injured in the Accident?	NO
Was any other material or property damaged?	YES
I have been approached by unknown person(s) soliciting/offering accident claims assistance.	NO
Number of Passengers (Including Driver)	2

Details of Police Action

Was the accident reported to the police?	NO
If Yes, Please state which Police Station	
Was notice of intended Prosecution given?	NO
If Yes, against whom?	

Circumstances of Accident

I WAS DRIVING ALONG TAI THONG CRESCENT AND HAD THE INTENTION OF TURNING RIGHT INTO SIANG KUANG AVENUE. THERE WAS A TAXI ABOUT 5 METRES AWAY FROM THE JUNCTION OF THE TWO ROADS. THE TAXI WAS IN A STATIONARY POSITION IN THE MIDDLE OF THE LANE. I ATTEMPTED TO DRIVE FURTHER FORWARD TO OVERTAKE THE TAXI BEFORE TURNING TOWARDS THE RIGHT LANE INTO SIANG KUANG AVENUE. THE TAXI AT THAT MOMENT SUDDENLY MOVED FORWARDS WHILE I WAS MAKING MY TURN TO THE RIGHT, THE TAXI HIT AGAINST THE REAR SEAT CAR DOOR ON THE CAR'S RIGHT SIDE, SCRATCHING THE PAINT OFF THE CAR. HIS CAR MOVED SLIGHTLY FROM A STATIONARY POSITION AND MY CAR WAS MOVING AT A VERY SLOW SPEED. TAXI DRIVER IMMEDIATELY GOT OUT OF THE TAXI AND STARTED TAKING A LOT OF PHOTOS. HE HAD NOT HIT HIS HEAD NOR DID HIS HEAD OR BODY MOVE/ JERK FORWARDS AS THE IMPACT WAS MINIMAL. HE WAS COMPLETELY WELL AND DID NOT LOOK LIKE HE SUSTAINED ANY INJURIES AT ALL.

Attachment(s)

Are accident photos available for attachment?	YES
Was there any video captured by Car Camera?	NO
Was there any audio recorded?	NO

DETAILS OF OTHER VEHICLE PROPERTY 1

Vehicle Registration Number	SHC5003Z
Vehicle Make/Model/Colour	
Details Of Properties	
Name of Driver	TAN CHENG TONG
NRIC/Passport Number	S1474519Z
Contact Number	91093238
Address	
Postcode	
Insurance Company Name	
Nature Of Damage	
No. Of Passenger (Including Driver)	

Details of Witness

Name

Phone Number

Email Address

Sketch Plan Pg. 1

SKETCH PLAN

IMPORTANT NOTICE

1. Please report correctly the details of the accident to speed up the claims process.
2. This Form must be completed by the Policyholder and/or the Authorised Driver.
3. Information provided must be as truthful and accurate as possible. Any wilful misrepresentation or withholding of material facts may allow insurance companies to repudiate policy liability.
4. The issue and acceptance of this Form by insurance companies is not an admission of policy liability on the part of the insurance companies.
5. Any false reporting may be referred to the Police for investigation.
6. The report will be forwarded by the insurers of the GIA Records Management Centre established by the General Insurance Association of Singapore (GIA) for archiving and that copies of this report will for a fee be made available upon application by interested parties.
7. By the lodgement of this report to the insurers, you hereby consent to the archiving of this report at the centre and to copies of the report being made available aforesaid.
8. **Consent under the Personal Data Protection Act (PDPA)**

I understand, acknowledge, agree and consent that :

(a) My insurer, my workshop and the General Insurance Association of Singapore ("GIA") may/are permitted to collect, use, disclose and/or process my personal data/personal information set out in this [form] and any other personal information provided by me or possessed by my insurer (collectively the "Personal Information") and disclose and transfer such Personal Information to all insurer(s) who have insured vehicle(s) involved in this accident (all insurer(s) who have insured vehicle(s) involved in this accident shall be collectively referred to as the "Insurers"), the Insurers' lawyers/law firms, the Monetary Authority of Singapore and any relevant government agency/authority (such as the police), for the purpose(s) of :

(i) processing, handling and/or dealing with my claims including the settlement of the claims and any necessary investigations relating to the claims;

(ii) investigating the accident and/or my claims;

(iii) carrying out and/or dealing with my instructions or responding to any enquiries by me;

(iv) administering my claims (including the mailing of correspondence, statements, invoices, reports or notices to me, which could involve disclosure of certain personal data about me to bring about delivery of the same as well as on the external cover of envelopes/mail packages); and/or

(v) complying with applicable law in administering, processing, handling and/or dealing with my claims.

(collectively the "Purposes")

(b) all insurer(s) who have insured vehicle(s) involved in this accident and the Insurers' lawyers/law firms, may/are permitted to collect, use, disclose and/or process my Personal Information for one or more of the above Purposes; and

(c) my Personal Information may/can be disclosed by any of the Insurers and/or GIA to their third party service providers or agents (including their lawyers/law firms), which may be sited outside of Singapore, for one or more of the above Purposes.

Policyholder's Signature / Date & Time

Driver's Signature (If driver is not the policyholder) / Date & Time

Witnessed by Reporting Centre Personnel

Sketch Plan

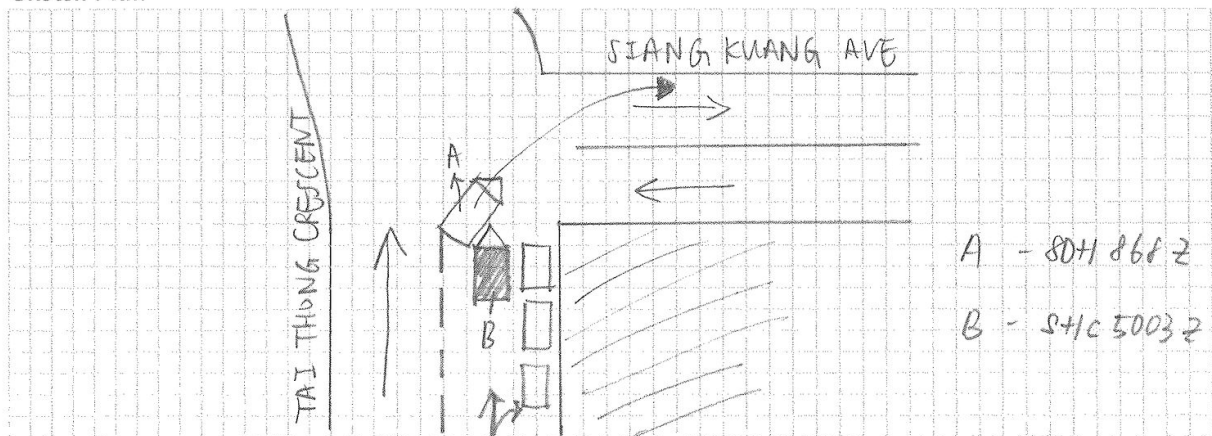

Describe Circumstances of the Accident

I WAS DRIVING ALONG TAI THONG CRESCENT AND HAD THE INTENTION OF TURNING RIGHT INTO SIANG KUANG AVENUE. THERE WAS A TAXI ABOUT 5 METRES AWAY FROM THE JUNCTION OF THE TWO ROADS. THE TAXI WAS IN A STATIONARY POSITION IN THE MIDDLE OF THE LANE. I ATTEMPTED TO DRIVE FURTHER FORWARD TO OVERTAKE THE TAXI BEFORE TURNING TOWARDS THE RIGHT LANE INTO SIANG KUANG AVENUE.

THE TAXI AT THAT MOMENT SUDDENLY MOVED FORWARDS WHILE I WAS MAKING MY TURN TO THE RIGHT, THE TAXI HIT AGAINST THE REAR SEAT CAR DOOR ON THE CAR'S RIGHT SIDE, SCRATCHING THE PAINT OFF THE CAR. HIS CAR MOVED SLIGHTLY FROM A STATIONARY POSITION AND MY CAR WAS MOVING AT A VERY SLOW SPEED.

TAXI DRIVER IMMEDIATELY GOT OUT OF THE TAXI AND STARTED TAKING A LOT OF PHOTOS. HE HAD NOT HIT HIS HEAD NOR DID HIS HEAD OR BODY MOVE/ JERK FORWARDS AS THE IMPACT WAS MINIMAL. HE WAS COMPLETELY WELL AND DID NOT LOOK LIKE HE SUSTAINED ANY INJURIES AT ALL.

Declaration

We declare the foregoing particulars are true in every respect.

Policyholder's Signature / Date &
Time

Driver's Signature (If driver is not the policyholder) / Date
& Time

Witnessed by Reporting Centre
Personnel





中国太平
CHINA TAIPING

中国太平保险(新加坡)有限公司

CHINA TAIPING INSURANCE (SINGAPORE) PTE. LTD.

Co. Reg. No. 200208384E

MX1E

R SN

BR0085A

Cov.Type: C

MOTOR PRIVATE CAR

CERTIFICATE OF INSURANCE

Motor Vehicles (Third-Party Risks and Compensation) Act (Chapter 189)
Motor Vehicles (Third-Party Risks and Compensation) Rules, 1960
Road Transport Act, 1987 (Malaysia)
Motor Vehicles (Third-Party Risks) Rules, 1959 (Malaysia)

ORIGINAL

CERTIFICATE No.	DMPCSN1441561602	Engine No :27191031337269 ChaNo:WDD2040452A453518
1. Index Mark and Registration Number of Vehicle	SDH868Z	AUTOSAFE =====
2. Name of Policy Holder	NG KIM MING	
3. Effective date of the Commencement of Insurance for the purposes of the Regulations, Ordinance or Enactment	30 November 2016	Named Drivers Ex Sect. I S\$500.00 Additional Ex Other than Named Drivers: Ex Sect. I - Age <= 25..... S\$3,000.00
4. Date of Expiry of Insurance	29 November 2017	Ex Sect. I - Age >= 26..... S\$500.00 * Age as at date of accident EX ON WINDSCREEN S\$100.00
5. Persons or Classes of Persons entitled to drive*	<p>(a) The Policyholder.</p> <p>(b) Any other person who is driving on the Policyholder's order or with his permission.</p> <p>Provided that the person driving is permitted in accordance with the licensing or other laws or regulations to drive the Motor Vehicle or has been so permitted and is not disqualified by order of a Court of Law or by reason of any enactment or regulation in that behalf from driving the Motor Vehicle.</p>	
6. Limitations as to use:	<p>Use for social, domestic and pleasure purposes and for the policyholder's business. The policy does not cover use for hire or reward tuition driving test racing pace-making, reliability trial, speed-testing, the carriage of goods other than samples in connection with any trade or business or use for any purpose in connection with the Motor Trade.</p> <p>Excess whichever is applicable for losses occurring outside Singapore (Constructive Total Loss/Theft) will be doubled. One time waiver of Excess for the first S\$1,000 will apply to the Insured and Named Drivers in the event of Own Damage Claim at our Authorised workshops for each Policy Year.</p>	

* Limitations rendered inoperative by Section 8 of the Motor Vehicles (Third-Party Risks and Compensation) Act (Chapter 189) and Section 95 of the Road Transport Act 1987 (Malaysia), are not to be included under these headings.

I/We hereby Certify that the policy to which this Certificate relates is issued in accordance with the provisions of the Motor Vehicles (Third-Party Risks and Compensation) Act (Chapter 189) and Part IV of the Road Transport Act, 1987 (Malaysia).

Please see reverse

For CHINA TAIPING INSURANCE (SINGAPORE) PTE. LTD.

Issued By: _____
LIM SHU MIN
Authorised Officer

Authorised Signatory

REPUBLIC OF SINGAPORE
IDENTITY CARD NO. S9207372F



Name
NG EE YANG
黄 意 扬
Race
CHINESE
Date of birth
11-02-1992
Sex
F
Country of birth
SINGAPORE



S9207372F

REPUBLIC OF SINGAPORE DRIVING LICENCE

Licence Number
Name
NG EE YANG

Birth Date: 11 Feb 1992
Issue Date: 02 Jul 2012



002082720D

4016189



NRIC No S9207372F



Date of issue
15-03-2007

Address
5A KWONG AVENUE
SINGAPORE 348878

YOU ARE LICENSED TO DRIVE VEHICLES IN THE FOLLOWING CLASS(ES)

	EFFECTIVE DATE
Class 3A Motor cars without clutch pedals (Auto) =< 3000kg with =< 7 passengers, exclusive of the driver; and other motor vehicles without clutch pedals =< 2500kg	02 Jul 2012

NP 428A

Licence No: S9207372F

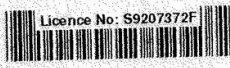

Accident Photo



Accident Photo



Accident Photo



Accident Photo



Accident Photo



Accident Photo



Accident Photo

