

ASS. REC. BY:

REF:

CS/msg17013147/R/96<sup>72</sup>

Special Instruction:

ASSIGNMENT (Office)

SUMMARY

MAGNUM

From (Person): Christina Wong of MS17 Date/Time: 06072017 450pm

Estimated Cost:

Bill to:

OD / TP / WS / TP RES / OD RES / EVA / INV / MV / CS

To Inspect Vehicle No:

YN 2176T

Insured:

SKA 90777

at Workshop m/s

Woon Meng

Tel:

6316 1131

of

50 Bukit Batok Crescent St 23 # 01-06

Policy No:

528900765 SMF

Claim No:

520160

Sum Insured:

Excess:

Make of Veh:

D.O.A.

22062017

(Client's Record)

CA / REV / REP. / REV 24 HRS WPI

10/8/2017

H.O.D. Endorsement:

Date/Time:

06072017 5:18pm

Person Contacted:

MS Henry

Vehicle IN / OUT

Date/Time	Action/Instruction (✓) Estimate
	YN 2176T - X
	SKA 90777 - X
21/8/18 @ 11.46am	varised to Christina Wong via Magnum.
21/8/18	Panel finalised with Ms Henry US \$2000.
	total \$1686.00, 46%.)

Signature

*Rame*

REF:

2356w 02396w

# ASSIGNMENT

From: \_\_\_\_\_ Date: \_\_\_\_\_

Estimated Cost: \_\_\_\_\_

OD / TP / WS / TP RES / OD RES / EVA / INV / MV

To inspect Vehicle No: **YN 2176T**

at Workshop m/s **Woon mark**

of \_\_\_\_\_

Insured: **MSH/TP**

Policy No. \_\_\_\_\_

Claims No. \_\_\_\_\_

Sum Insured: \_\_\_\_\_ Excess: \_\_\_\_\_

(Client's Record)

Make of Veh: \_\_\_\_\_

(Policy Condition)

Remark: The veh had commenced its repair at the time of inspection.

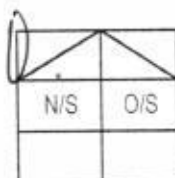

Bal. or Market Value: \_\_\_\_\_

IDAC Accident Report: \_\_\_\_\_ Consistent? : Yes or No

GIA / PR Seen: \_\_\_\_\_ Consistent? : Yes or No

Est. Repairs: **4** days Res.: Yes or No

Lum Sum: \_\_\_\_\_ % 3 Val.: Yes or No

CA / REV / REP. / 24 HRS

Date: \_\_\_\_\_ Person Contacted: \_\_\_\_\_

Vehicle: IN / OUT

Veh No: **YN 2176T**

Yr Regn: **06/07/11**

Type: M.Car / M.Cycle / Bus / Van / **Lorry** / Taxi / Prime Mover /

Truck / Trailer or

Make: **ISUZU**

c.c **5193**

Colour **WHITE**

A/C: Insured / Std / NI / NA

Sp.Reading **15783**

T/Radio: Insured / Std / NI / NA

Eng/No: \_\_\_\_\_

C/No: **59LFR2907B00062**

Gen. Cond: Good / **Fair** / Poor / Burnt

Steering: **Inorder** / Jammed / Leaked / Burnt or

Brake: **Inorder** / Jammed / Leaked / Burnt or

Modi: **Nil** / S/Rim / STD A/Rim or

Tyre Size: F: **9.5R17.5**

R: \_\_\_\_\_

BS / DUN / EXNOVA / GY / FS / LIZA / MIC / OHTSU / PIR / SUMI /

TOYO / YOKO or

**Hankook**

Front

Rear

R/Bal. **7** mm

R/Bal. **2/7** mm

L/Bal. **7** mm

L/Bal. **7/7** mm

D.O.A. **22/06/17**

D.O.I. **10/08/17**

Survey held at **Woon mark**

Des. of Damages: Frt / Rear / O/S / N/S / U/C / Rooftop or

**N/S FR**

The U/C / Chassis frame / Body Structure affected due to collision.

Date / Time Action / Instruction

*[Signature]*  
21/8/2018

Date/Time, File Pass to?

1) **21/8/2018** *[Signature]*

Date/Time, File Return to?

2) \_\_\_\_\_

☐ : Preli. Report

☐ : Final Report

Days Of Repair: **4**

Resurvey No. of Trip: \_\_\_\_\_

Survey Fee:

Transportation:

Photos

Others

Add Fee: ☐ : Site Insp (\$)

☐ : Interview (\$)

☐ : Tech. Invs (\$)

☐ : Weekend (\$)

Report Format : **mer-TP**

Lump Sum / I.B.I: (\$ **2000**)

TOTAL

200

10

210



# LKK Auto Consultants Pte Ltd

51 Ubi Ave 1 #01-25 Paya Ubi Industrial Park, Singapore 408933

TEL: 6256 3561 FAX: 6256 4315

Reg. No: 199607198R GST Reg. No. 19-9607198-R

Affiliated to Federation Internationale Des Experts En Automobile				
MSG INSURANCE (SINGAPORE) PTE LTD			Ref : CS/MSG17013147/b	
16 RAFFLES QUAY #24-01 HONG LEONG BLDG SINGAPORE 048581			Date : 06-07-2017	
			Code : MSG	
<b>1. Policy Particulars :- THIRD PARTY CLAIM</b>				
Insured Veh.	SKA 9077J	Veh. Inspected	YN 2176T	
Policy No.	S28900765SMF	Coverage (\$)	0.00	
Claim No.	520160	Excess (\$)	0.00	
Assign From	MERIMEN (CHRISTINA WONG)	Assign Date	06/07/2017	
<b>2. Vehicle Particulars &amp; Condition</b>				
Make & Model	c.c		0	
Engine No.	HIDDEN	Year of Reg.		
Chassis No.		Colour		
Odometer	-	Steering		
Brakes		Modification		
General				
<b>3. Conditions of Tyres</b>				
	Size	Make	Balance	
R/H Front Tyre			mm	
L/H Front Tyre			mm	
R/H Rear Tyre			mm	
L/H Rear Tyre			mm	
<b>4. Description of Damages</b>				
<b>5. General Information</b>				
Accident Date	22/06/2017	Inspection Date		
Survey held at	WOON MENG MOTOR PTE LTD 50 BUKIT BATOK ST 23 #01-06 MIDVIEW BUILDING SINGAPORE 659578			
<b>5a. Remarks</b>				
A)THE INSPECTION WAS CONDUCTED ON A"WITHOUT PREJUDICE" BASIS. B)IN ACCORDANCE TO YOUR INSTRUCTIONS, WE HAVE NOT AUTHORISED REPAIRS.				

Note: This document has not been finalised.

**LKK Auto Consultants Pte Ltd** (Co.Reg.No:199607198R)

51 Ubi Ave 1 #01-25, Paya Ubi Industrial Park

Singapore 408933

Tel: 6256-3561 Fax: 6844-8805 Email: sur@lkkauto.com; assignments@lkkauto.com

To: MSIG Insurance (Singapore) Pte. Ltd.  
4 Shenton Way  
#21-01 SGX Centre 2  
Singapore 068807

From: LKK Auto Consultants Pte Ltd  
51 Ubi Ave 1 #01-25  
Paya Ubi Industrial Park  
Singapore 408933

Attn: Christina Wong

Date: 21 Aug 2018

**Preliminary Advice**

Insured Vehicle No	: SKA9077J	Accident Date	: 22/06/2017
TP Vehicle No	: YN2176T	Assignment Date	: 06/07/2017
Make	: ISUZU FRR90SUQA-C	Est. Duration of Repair	: 4.00
Date of Inspection	: 10/08/2017		
Inspection At	: WOON MENG MOTOR PTE LTD (BUKIT BATOK) 50 BUKIT BATOK STREET 23,, #01-06 MIDVIEW BUILDING SINGAPORE 659578		

**Point of Impact / General Description of Damages**

The vehicle sustained impact / damages n/s front portion and parts claimed are consistent to the accident.

Repairer's Estimate (Gross)	:S\$	3,686.20
Revised Amount	:S\$	2,545.90
Check Items (Estimated)	:S\$	0.00
Total	:S\$	2,545.90

Lump Sum Repair	:S\$	2,000.00
-----------------	------	----------

**Total Loss Consideration**

New for Old Value	:S\$
Pre-Accident Value	:S\$
COE / PARF Rebate	:S\$
Salvage Value	:S\$
Margin for Repair	:S\$

**Remarks**

- ( ) The vehicle is economical/not economical for repair.
- ( X ) The above survey was conducted on a 'without prejudice' basis.

## ...CLAIM SUBFOLDER...(New Assignment)

## CLAIM SUBFOLDER TRACKING

Case	Notified	Est. Submitted	Adj. Assigned	Adj. Rpt	Adj. Submitted	Ins. Auth'd	Status
Main	23 Jun 2017		06 Jul 2017 16:50 <a href="#">Assign</a>				<b>New Assignment</b> <a href="#">Cancel Case</a>

Main	Reference	Claim Details	Documents	Show All					
<b>CLAIM SUBFOLDER DETAILS</b> <span style="float: right;">[Created by insurer]</span>									
<b>Insured:</b> KOO WUN SOON GERARD (GU WENSHUN), ID: S7515059H									
<b>Main Claimant:</b> EVERGREEN SCAFFOLDING PTE LTD, Co. Reg. No.: 199502396W									
<b>Vehicle Reg. No.:</b> YN2176T		<b>Date of Loss:</b> 22/06/2017 17:00 - :59							
<b>Claim Type:</b> TP / 520160		<b>Policy/Cover Note No.:</b> S28900765SMF (Comprehensive) Coverage: 13/04/2017 - 12/04/2018							
<b>Vehicle Reg. No. (Insured):</b> SKA9077J		<b>Policy No. (Claimant):</b>							
		<b>Excess:</b> S\$500.00							
<b>Repairer:</b> Woon Meng Motor Pte Ltd (Bukit Batok) 50 Bukit Batok Street 23,, #01-06 Midview Building, 659578 Bukit Batok - Tel: 6316 1131									
<b>Handling Insurer:</b> MSIG Insurance (Singapore) Pte. Ltd. (HQ) - Tel: +65 6827 7888 ... [Handled by Christina Wong - 6643 1311]									
<b>Adjuster:</b> LKK Auto Consultants Pte Ltd (HQ) - Tel: 6256-3561 ... [Imm.Advice due 07/07/2017]									
<b>Driver/Custodian (Insured):</b> KOO WUN SOON GERARD (GU WENSHUN) (), NRIC: S7515059H									
<b>ASSOCIATED MAIL RECEIVED</b> <span style="float: right;"><a href="#">View All</a> <a href="#">Compose Case Mail</a></span>									
There are no mail for this case.									
<b>ALL ASSOCIATED TASKS</b> <span style="float: right;"><a href="#">View All</a> <a href="#">Search Tasks</a> <a href="#">Create New Task</a> <a href="#">Complete</a></span>									
Due Date	Priority	Type	Task Group	Subject	Handler	Assigned By	Completed On	Created On	Done?
No results.									

## SINGAPORE ACCIDENT STATEMENT

### IMPORTANT NOTICE

1. Please report correctly the details of the accident to speed up the claims process.
2. This Form must be completed by the Policyholder and/or the Authorised Driver.
3. Information provided must be as truthful and accurate as possible. Any wilful misrepresentation or withholding of material facts may allow insurance companies to repudiate policy ability.
4. The issue and acceptance of this Form by insurance companies is not an admission of policy liability on the part of the insurance companies.
5. **Any false reporting may be referred to the Police for investigation.**
6. This report will be forwarded by the insurers of the insurers of the GIA Records Management Centre established by the General Insurance Association of Singapore (GIA) for archiving and that copies of this report will for a fee be made available upon application by interested parties.
7. By the lodgement of this report to the insurers, you hereby consent to the archiving of this report at the centre and to copies of the report being made available aforesaid.

### ACCIDENT STATEMENT

Date Of Report	23/06/2017 14:49
Date Of Accident	22/06/2017 17:25
Exact Location Of Accident	TOH GUAN ROAD EAST
Country/State of Loss	SINGAPORE

### DETAILS OF OWN VEHICLE

Vehicle Registration Number	YN2176T
<b>Insured/Policyholder</b>	
Name Of Registered Owner	EVERGREEN SCAFFOLDING PTE LTD
Co Reg No	0
Email Address	NOEMAIL
Mobile Phone No	
Alternative Phone No	OFFICE-86698004

### Vehicle Particulars

Manufacturer	ISUZU
Model	FRR90SUQA-C-5.2 D (M)

Exact Purpose for which vehicle was being used at time of accident

Are you claiming under your own insurance policy for repair to your vehicle? NO

If No, Please state action to be taken THIRD PARTY  
Vehicle Category COMMERCIAL VEHICLE

### Insurance Company

Name of Insurance Company	ERGO INSURANCE PTE. LTD.
Type Of Coverage	COMPREHENSIVE
Fleet Policy	NO
Policy Number	DMCV16S008156
Cover Note Number	

### Driver

Name of Driver	PANNEER SELVAM MISPA ISAAC NEWTON
NRIC No	G6665636K
Date Of Birth	15/10/1983
Occupation	OUTDOOR
Date Of Driving Pass	15/07/2014
Driving Experience	2 YEARS AND 11 MONTHS
Gender	MALE
Mobile Number	(LOCAL) +65-86698004
Fax Number	
Contact Number	
Email Address	NOEMAIL

Address

Postcode

Was driver an employee of the Insured's Company YES

If No, Relationship of the Driver with the Insured

Vehicle Registration Number of Driver's Own Vehicle

-  
-  
-  
-  
-

Insurance Company of Driver's Own Vehicle

### General Information of the Accident

Type Of Accident

UNKNOWN - REFER TO SKETCH PLAN

Weather Conditions

CLEAR

Road Surface

DRY

### Other Information

Was any foreign vehicle involved in this accident? NO

Was any body injured in the Accident? NO

Was any other material or property damaged? YES

I have been approached by unknown person(s) soliciting/offering accident claims assistance. NO

Number of Passengers (Including Driver) 5

### Details of Police Action

Was the accident reported to the police? NO

If Yes, Please state which Police Station

Was notice of intended Prosecution given? NO

If Yes, against whom?

### Circumstances of Accident

REFER TO SKETCH PLAN.

### Attachment(s)

Are accident photos available for attachment? YES

Was there any video captured by Car Camera? NO

Was there any audio recorded? NO

### DETAILS OF OTHER VEHICLE PROPERTY 1

Vehicle Registration Number

SKA9077J

Vehicle Make/Model/Colour

Details Of Properties

Name of Driver

NRIC/Passport Number

Contact Number

Address

Postcode

Insurance Company Name

Nature Of Damage

No. Of Passenger (Including Driver)

### Details of Witness

Name

Phone Number

Email Address

**SKETCH PLAN**

**IMPORTANT NOTICE**

1. Please report correctly the details of the accident to speed up the claims process.
2. This Form must be completed by the Policyholder and/or the Authorised Driver
3. Information provided must be as truthful and accurate as possible. Any wilful misrepresentation or withholding of material facts may allow insurance companies to repudiate policy liability
4. The issue and acceptance of this Form by insurance companies is not an admission of policy liability on the part of the insurance companies.
5. Any false reporting may be referred to the Police for investigation
6. The report will be forwarded by the insurers of the GIA Records Management Centre established by the General Insurance Association of Singapore (GIA) for archiving and that copies of this report will for a fee be made available upon application by interested parties.
7. By the lodgement of this report to the insurers, you hereby consent to the archiving of this report at the centre and to copies of the report being made available aforesaid.

**8. Consent under the Personal Data Protection Act (PDPA)**

I understand, acknowledge, agree and consent that:

(a) My insurer, my workshop and the General Insurance Association of Singapore ("GIA") may/are permitted to collect, use, disclose and/or process my personal data/personal information set out in this [form] and any other personal information provided by me or possessed by my insurer (collectively the "Personal Information") and disclose and transfer such Personal Information to all insurer(s) who have insured vehicle(s) involved in this accident (all insurer(s) who have insured vehicle(s) involved in this accident shall be collectively referred to as the "Insurers"), the Insurers' lawyers/law firms, the Monetary Authority of Singapore and any relevant government agency/authority (such as the police), for the purpose(s) of:

- (i) processing, handling and/or dealing with my claims including the settlement of the claims and any necessary investigations relating to the claims;
  - (ii) investigating the accident and/or my claims;
  - (iii) carrying out and/or dealing with my instructions or responding to any enquiries by me;
  - (iv) administering my claims (including the mailing of correspondence, statements, invoices, reports or notices to me, which could involve disclosure of certain personal data about me to bring about delivery of the same as well as on the external cover of envelopes/mail packages); and/or
  - (v) complying with applicable law in administering, processing, handling and/or dealing with my claims.
- (collectively the "Purposes")

- (b) all insurer(s) who have insured vehicle(s) involved in this accident and the Insurers' lawyers/law firms, may/are permitted to collect, use, disclose and/or process my Personal Information for one or more of the above Purposes; and
- (c) my Personal Information may/can be disclosed by any of the Insurers and/or GIA to their third party service providers or agents (including their lawyers/law firms), which may be sited outside of Singapore, for one or more of the above Purposes.



Policyholder's Signature / Date & Time

**Sketch Plan**

Driver's Signature (If driver is not the policyholder) / Date & Time  
 P. M. Chetty 33/06/2017

Witnessed by Reporting Centre Personnel

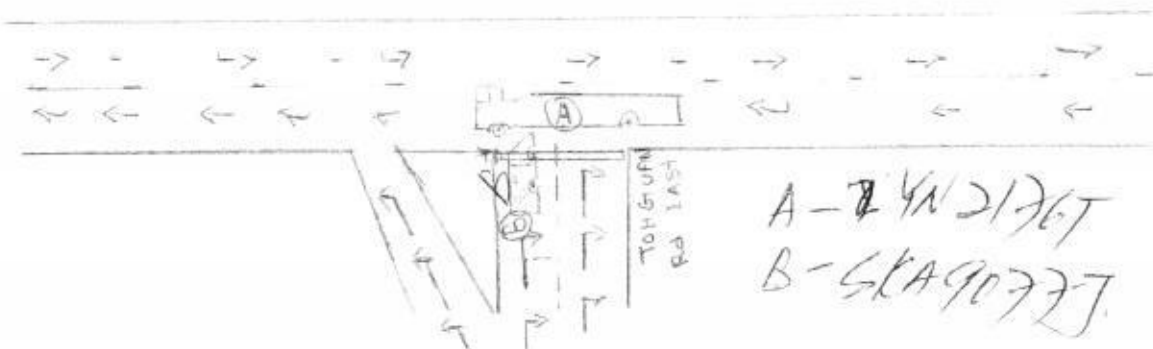

Please note that you might be able to submit an Own Damage Claim under own policy within 14 days.  
☐ Claim Own Damage    ☐ Claim TP    ☒ Reporting Only    ☐ Claim OD/TP at other workshop

Workshop name: \_\_\_\_\_



Describe Circumstances of the Accident

Vehicle B, GRA 9072J moved out from  
Toh Guan Road East (Grip Road) and  
collided into any vehicle VN 2176T. Causing  
damage.

Declaration

(We declare the foregoing particulars are true in every respect.)



Policyholder's Signature / Date &  
Time

P. N. T. S. J.

Driver's Signature (If driver is not the policyholder) / Date  
& Time

P. N. T. S. J. 23/06/2017

Witnessed by Reporting Centre  
Personnel

28

APRIL  
FRIDAY

2017

week 17 : 118-247

TIME SCHEDULE

- front bumper - 1st
- front door lower protector 2nd
- in door ramp (L) 3rd
- in in mounting (L) 4th
- in edge of panel cap 5th
- in wheel mudguard post 6th
- in mudguard upper post 7th
- in headlamp (L) 8th
- in lower seal (L) 9th
- in corner panel (L) 10th

APRIL

S	M	T	W	T	F	S
2	3	4	5	6	7	8
9	10	11	12	13	14	15
16	17	18	19	20	21	22
23	24	25	26	27	28	29
30						

29

APRIL  
SATURDAY

2017

week 17 : 120-245

TIME SCHEDULE

- about - 500 - 800
- spray - 600
- 120 - 150
- 140 - 30
- 4 days
- 43

MAY

S	M	T	W	T	F	S
1	2	3	4	5	6	
7	8	9	10	11	12	13
14	15	16	17	18	19	20
21	22	23	24	25	26	27
28	29	30	31			

## Woon Meng Motor Pte Ltd

Office : 50 Bukit Batok St 23, #01-06 Midview Building, Singapore 659578  
Workshop: 50 Bukit Batok St 23, #01-06 Midview Building, Singapore 659578  
Tel: 6316 1131 HP: 9730 2017 Fax: 6316 7050  
42, Sungei Kadut Ave, Singapore 729666 Tel : 63268523  
( Email Address : woonmeng @singnet.com.sg )  
Co Reg No. 200603678M GST Reg No. 20-0603678M

### Estimate

### TP CLAIM

To : MSIG Insurance ( Singapore ) Pte Ltd  
Motor Claims Dept

Date : 10 Aug 17

Dear Sirs :

Fax : 6224 1047

RE : ESTIMATE COST FOR ISUZU FRR90S - YN2176T  
ACCIDENT INVOLVING YN2176T & SKA9077J ON 22/06/2017

<u>ITEMS</u>	<u>DESCRIPTION</u>	<u>QTY</u>	<u>PRICE</u>
1	Front door lower protector n/s.	1pc	\$ 167.00 <i>scu</i>
2	Front door lamp n/s.	1pc	\$ 46.00 <i>scu</i>
3	Front step panel n/s.	1pc	\$ 144.00 <i>chk</i>
4	Front wheel mudguard lower garnish n/s.	1pc	\$ 237.00 <i>dt</i>
5	Front wheel mudguard upper garnish n/s.	1pc	\$ 255.00 <i>X</i>
6	Front headlamp n/s.	1pc	\$ 254.00 <i>X</i>
7	Front headlamp lower seal n/s.	1pc	\$ 16.00 <i>X</i>
8	Front corner panel n/s.	1pc	\$ 193.00 <i>X</i>
			\$ 1,312.00
	Less 15 %		\$ (196.80)
			\$ 1,115.20
9	Front bumper -nett	1pc	\$ 761.00 <i>PA</i>
	Sum Carried Forward		\$ 1,876.20

*594*  
*152*  
*504.90*  
*761*

Sum Carried Forward

\$ 1,876.20

Labour Charge & Misc

To remove, repair, replace & install  
damaged parts.

}  
}

\$ ~~800.00~~ 500

To R & R wiring.

\$ ~~60.00~~ 30

To numbering logo.

\$ ~~200.00~~ 150

To putty & spray painting.

\$ ~~750.00~~ 600

1280

Total

\$ 3,686.20

All prices quoted are subjected to 7% GST.

This is a computer generated document. No signature is required.

Ramu

Hp 9000068

4 days

4/5

10/08/2017 @ 1445

Resewing after repair

504.90

761.00

1280.00

2545.90

20%

2036.72

4/5 - 2000

4 days

## LKK Auto Consultants Pte Ltd (Co.Reg.No:199607198R)

51 Ubi Ave 1 #01-25, Paya Ubi Industrial Park

Singapore 408933

Tel: 6256-3561 Fax: 6844-8805 Email: sur@lkkauto.com;assignments@lkkauto.com

## VEHICLE DAMAGE INSPECTION REPORT

Our File No: CS/MSG17013147/R1QBN2

Date: 23/08/2018

## REFERENCE

Handling Insurer:	MSIG Insurance (Singapore) Pte. Ltd.	Policy No:	S28900765SMF
Claimant Vehicle No :	YN2176T	Insured Vehicle No :	SKA9077J
Date of Loss:	22/06/2017	Nature of Claim:	TP
		Claim No:	520160

## DESCRIPTION &amp; IDENTIFICATION OF VEHICLE

Reg No:	YN2176T	Engine No:	HIDDEN
Make & Model:	ISUZU FRR90SUQA-C, 5.2 D (M)	Chassis No:	JALFRR907B7000042
Reg. Date:	06/07/2011 (Man. Year: 2011)	Odometer:	157883 km
Colour:	White		
Engine Capacity:	5193 cc		
Market Value/New Car Price:	N/A		
Sum Insured (S\$):	Market Value/New Car Price		

## CONDITION OF VEHICLE AT THE TIME OF SURVEY

General Condition:	Steering (Serviceable):	Yes	Footbrake (Serviceable):	Yes
Handbrake (Serviceable):	Yes	Engine Modification:	No	Pre-accident Condition:

## CONDITION OF TYRES

Front Tyre Size:	9.5 R17.5	Rear Tyre Size:	9.5 R17.5 (D)
Front Left Side:	Hankook 7 mm	Rear Left Side:	Hankook 7/7 mm
Front Right Side:	Hankook 7 mm	Rear Right Side:	Hankook 7/7 mm

The above values represent the remaining tyre treads depth

## COST OF CLAIMS

	Repairer's	Adjuster's	Difference	Diff %
Parts	1,876.20	1,265.90	610.30	32.53
Miscellaneous Items	0.00	0.00	0.00	
Labour	1,810.00	1,280.00	530.00	29.28
Paintwork Labour	0.00	0.00	0.00	
Towing	0.00	0.00	0.00	
<b>Calculated Gross Total (S\$)</b>	<b>3,686.20</b>	<b>2,545.90</b>	<b>1,140.30</b>	<b>30.93</b>
<b>Approved Total (Overridden) (S\$)</b>		<b>2,000.00</b>		
<b>(S\$)</b>	<b>3,686.20</b>	<b>2,000.00</b>	<b>1,686.20</b>	<b>45.74</b>
<b>+ GST 7.00/7.00% (S\$)</b>	<b>258.03</b>	<b>140.00</b>	<b>118.03</b>	<b>45.74</b>
<b>Nett Amount (S\$)</b>	<b>3,944.23</b>	<b>2,140.00</b>	<b>1,804.23</b>	<b>45.74</b>

## INSPECTION

Date of Assignment: 06/07/2017

Date Inspected: 10/08/2017 Inspected At:

Woon Meng Motor Pte Ltd (Bukit Batok)  
50 Bukit Batok Street 23,, #01-06  
Midview Building  
Singapore 659578

Estimated Period of Repair: 4.0 days

Adjuster: MOHD RASUL

Manager: SHIAU CHAN

NOTE: This report represents our findings at the time and place of inspection stated herein. Such inspection has been carried out to the best of our

*knowledge and ability but any other liability under any other circumstances is hereby expressly excluded.*

## REPAIR DETAILS

### Reference

Part Source:	(Last Synchronised: 23 Aug 2018)	
Parts:	N/A	ISUZU FRR90SUQA-C 5.2 D (M) (Model not available in database)
Labour:	Repairer's	(Price-denominated Standard List)
Print Code:	(Unsubmitted, no print-code for YN2176T)	
Validity:	These estimates are valid only if they contain the print code (above) on all estimate pages, running page numbers with the END OF ESTIMATES marker on the last estimate page	
Further Info:	Items/values not in reference catalogue are prefixed with an asterisk *.	

### Recommended Parts

No.	Qty	Part No. Particulars	Condition	Repairer's	Amount
1	1	*FRONT DOOR LOWER PROTECTOR N/S	Scratched	167.00 FL	*167.00 FL
2	1	*FRONT DOOR LAMP N/S	Scratched	46.00 FL	*46.00 FL
3	1	*FRONT STEP PANEL N/S	Cracked	144.00 FL	*144.00 FL
4	1	*FRONT WHEEL MUDGUARD LOWER GARNISH N/S	Deformed	237.00 FL	*237.00 FL
5	1	*FRONT WHEEL MUDGUARD UPPER GARNISH N/S	Serviceable	255.00 FL	*- FL
6	1	*FRONT HEADLAMP N/S	Serviceable	254.00 FL	*- FL
7	1	*FRONT HEADLAMP LOWER SEAL N/S	Serviceable	16.00 FL	*- FL
8	1	*FRONT CORNER PANEL N/S	Serviceable	193.00 FL	*- FL
9	1	*FRONT BUMPER	Bent	761.00 FS	*761.00 FS
F=Franchise part. S=SpcNett. L=ListItemDisc.					
Sub Total (\$\$)				2,073.00	1,355.00
- List Item Discount on L Items 15.00/15.00% (\$\$)				196.80	89.10
Total Parts (\$\$)				1,876.20	1,265.90

Report was unsubmitted during this print-out.

**Recommended Miscellaneous Items**

There are no new miscellaneous items selected.

**Recommended Labour**

No	Particulars	Lab.Type	Repairer's	Amount
<b>Labour Items</b>				
1	TO REMOVE,REPAIR,REPLACE & INSTALL DAMAGED PARTS	New	800.00	500.00
2	TO R&R WIRING	New	60.00	30.00
3	TO NUMBERING LOGO	New	200.00	150.00
4	TO PUTTY & SPRAY PAINTING	New	750.00	600.00
Gross Labour Cost (\$\$)			1,810.00	1,280.00

Report was unsubmitted during this print-out.

< END OF ESTIMATES >