

SINGAPORE ACCIDENT STATEMENT

IMPORTANT NOTICE

1. Please report correctly the details of the accident to speed up the claims process.
2. This Form must be completed by the Policyholder and/or the Authorised Driver.
3. Information provided must be as truthful and accurate as possible. Any wilful misrepresentation or withholding of material facts may allow insurance companies to repudiate policy ability.
4. The issue and acceptance of this Form by insurance companies is not an admission of policy liability on the part of the insurance companies.
5. Any false reporting may be referred to the Police for investigation.
6. This report will be forwarded by the insurers of the insurers of the GIA Records Management Centre established by the General Insurance Association of Singapore(GIA) for archiving and that copies of this report will for a fee be made available upon application by interested parties.
7. By the lodgement of this report to the insurers, you hereby consent to the archiving of this report at the centre and to copies of the report being made available aforesaid.

ACCIDENT STATEMENT	
Date Of Report	16/06/2017 12:54
Date Of Accident	15/06/2017 09:30
Exact Location Of Accident	T-JUNCTION OF LORONG 1 GEYLANG AND GEYLANG RD
Country/State of Loss	SINGAPORE
DETAILS OF OWN VEHICLE	
Vehicle Registration Number	SKR1200R
Insured/Policyholder	
Name Of Registered Owner	TAN KUAN KHER
NRIC No	S7319109B
Email Address	AKBBNB@GMAIL.COM
Mobile Phone No	(LOCAL) +65-96201200
Alternative Phone No	OFFICE-96201200
Vehicle Particulars	
Manufacturer	JAGUAR
Model	F-TYPE-3.0 (A)
Exact Purpose for which vehicle was being used at time of accident	
Are you claiming under your own insurance policy for repair to your vehicle?	YES
If No, Please state action to be taken	
Vehicle Category	PRIVATE CAR
Insurance Company	
Name of Insurance Company	AXA INSURANCE PTE LTD
Type Of Coverage	COMPREHENSIVE
Fleet Policy	NO
Policy Number	VPA/P1685108
Cover Note Number	
Driver	
Name of Driver	TAN KUAN KHER
NRIC No	S7319109B
Date Of Birth	27/05/1973
Occupation	INDOOR
Date Of Driving Pass	24/06/1997
Driving Experience	19 YEARS AND 11 MONTHS
Gender	MALE
Mobile Number	(LOCAL) +65-96201200
Fax Number	
Contact Number	OFFICE-96201200
EEmail Address	AKBBNB@GMAIL.COM

Address	18 WINDSOR PARK ROAD
Postcode	574125
Was driver an employee of the Insured's Company	NO
If No, Relationship of the Driver with the Insured	OWNER
Vehicle Registration Number of Driver's Own Vehicle	-
	-
	-
Insurance Company of Driver's Own Vehicle	-
	-
	-

General Information of the Accident

Type Of Accident	COLLISION- HEAD TO SIDE
Weather Conditions	CLEAR
Road Surface	DRY

Other Information

Was any foreign vehicle involved in this accident?	NO
Was any body injured in the Accident?	YES
Was any other material or property damaged?	YES
I have been approached by unknown person(s) soliciting/offering accident claims assistance.	NO
Number of Passengers (Including Driver)	1

Details of Police Action

Was the accident reported to the police?	YES
If Yes, Please state which Police Station	
Police Station Name	THOMSON NEIGHBOURHOOD POLICE POST
Police Station Address	ROAD: BLK 25 SIN MING ROAD , POSTCODE: 570025 , COUNTRY: SINGAPORE
Police Station Contact	TEL NO: 1800-4529999 - FAX NO: 6 5535740
Was notice of intended Prosecution given?	NO
If Yes, against whom?	

Circumstances of Accident

Attachment(s)

Are accident photos available for attachment?	YES
Was there any video captured by Car Camera?	NO
Was there any audio recorded?	NO

DETAILS OF OTHER VEHICLE PROPERTY 1

Vehicle Registration Number	SJA3921Z
Vehicle Make/Model/Colour	TOYOTA AXIO
Details Of Properties	
Name of Driver	
NRIC/Passport Number	
Contact Number	
Address	
Postcode	
Insurance Company Name	
Nature Of Damage	
No. Of Passenger (Including Driver)	

Details of Witness

Name	
Phone Number	
Email Address	

DETAILS OF INJURED PERSON 1

Name

Approximate Age

Injuries Sustain

Injured person in which vehicle? SJA3921Z

Were seat belts worn?

Was injured conveyed to hospital by ambulance?

Address

Postcode

SKETCH PLAN

IMPORTANT NOTICE

1. Please report **correctly** the details of the accident to speed up the claims process.
2. This Form must be **completed by the Policyholder and/or the Authorised Driver**.
3. Information provided must be as **truthful and accurate as possible**. Any wilful misrepresentation or withholding of material facts may allow insurance companies to **repudiate policy liability**.
4. The issue and acceptance of this Form by insurance companies is not an admission of policy liability on the part of the insurance companies.
5. **Any false reporting may be referred to the Police for investigation.**
6. The report will be forwarded by the insurers of the GIA Records Management Centre established by the General Insurance Association of Singapore (GIA) for archiving and that copies of this report will for a fee be made available upon application by interested parties.
7. By the lodgement of this report to the insurers, you hereby consent to the archiving of this report at the centre and to copies of the report being made available aforesaid.

8. Consent under the Personal Data Protection Act (PDPA)

I understand, acknowledge, agree and consent that:

(a) My insurer, my workshop and the General Insurance Association of Singapore ("GIA") may/are permitted to collect, use, disclose and/or process my personal data/personal information set out in this [form] and any other personal information provided by me or possessed by my insurer (collectively the "Personal Information") and disclose and transfer such Personal Information to all insurer(s) who have insured vehicle(s) involved in this accident (all insurer(s) who have insured vehicle(s) involved in this accident shall be collectively referred to as the "Insurers"), the Insurers' lawyers/law firms, the Monetary Authority of Singapore and any relevant government agency/authority (such as the police), for the purpose(s) of:

- (i) processing, handling and/or dealing with my claims including the settlement of the claims and any necessary investigations relating to the claims;
- (ii) investigating the accident and/or my claims;
- (iii) carrying out and/or dealing with my instructions or responding to any enquiries by me;
- (iv) administering my claims (including the mailing of correspondence, statements, invoices, reports or notices to me, which could involve disclosure of certain personal data about me to bring about delivery of the same as well as on the external cover of envelopes/mail packages); and/or
- (v) complying with applicable law in administering, processing, handling and/or dealing with my claims.

(collectively the "Purposes")

(b) all insurer(s) who have insured vehicle(s) involved in this accident and the Insurers' lawyers/law firms, may/are permitted to collect, use, disclose and/or process my Personal Information for one or more of the above Purposes; and

(c) my Personal Information may/can be disclosed by any of the Insurers and/or GIA to their third party service providers or agents (including their lawyers/law firms), which may be sited outside of Singapore, for one or more of the above Purposes.



Policyholder's Signature / Date & Time



Driver's Signature (if driver is not the policyholder) / Date & Time



Witnessed by Reporting Centre Personnel

Sketch Plan

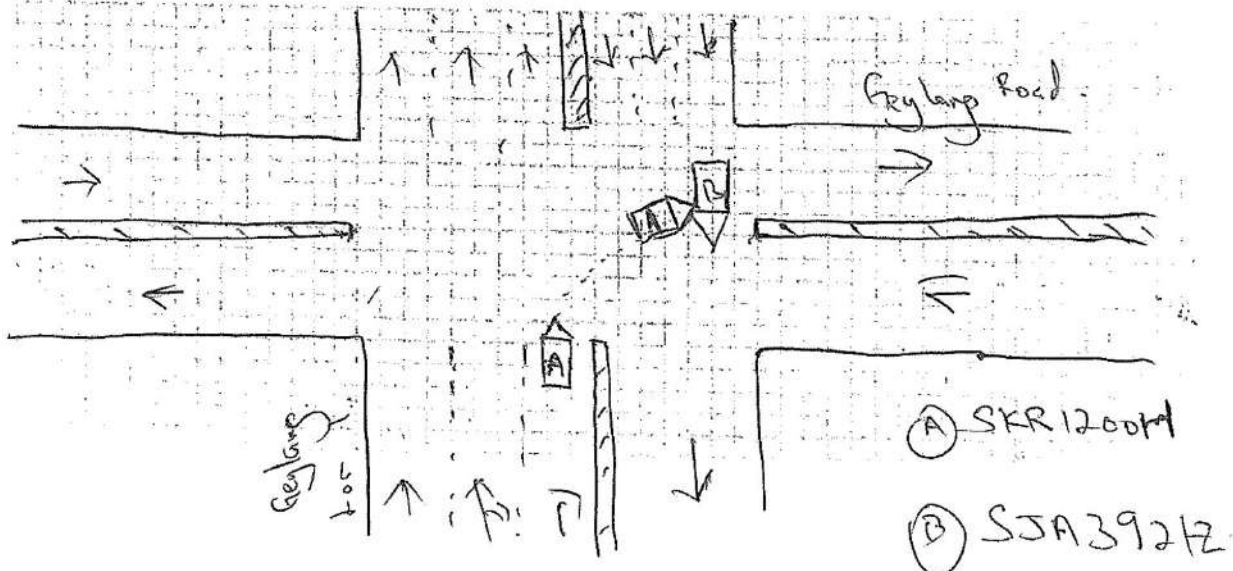

Describe Circumstances of the Accident

AS per police report.

Declaration

We declare the foregoing particulars are true in every respect.



Policyholder's Signature / Date &
Time

2/2/21

Driver's Signature (If driver is not the policyholder) / Date
& Time



Witnessed by Reporting Centre
Personnel



**SINGAPORE
POLICE FORCE**



T/20170615/2130

Police Station Of Origin:
Thomson NPP
25 Sin Ming Road #01-180 SINGAPORE
570025
Tel No: 1800-4529999

1 of 3

Report No. T/20170615/2130

REPORT OF A TRAFFIC ACCIDENT

Date/Time Report Made: 15/06/2017 16:45	Vide Report No.:	Station Diary No.: 50
--	------------------	--------------------------

Informant's Particulars

Name of Informant: TAN KUAN KHER			Address: 16 WINDSOR PARK ROAD SINGAPORE 574125		
ID Type / ID No.: NRIC NO / S7319109B			Contact No.: Home/Office: Mobile: 96201200		
Nationality: SINGAPORE CITIZEN			Email:		
Sex: Male	Age: 44	Date of Birth: 27/05/1973	Type of Informant: Driver		
Race: Chinese			Language: English		Institution / School Name:
Occupation: SELF EMPLOYED			Driving Licence Information: Class: 3 Date of Expiry:		

General Information of the Accident

General Information of the Accident:				
Type of Accident:	Injury Attended by Police	Drink Drive: No	Date/Time of Accident: 15/06/2017 09:30	Type of Location: X-Junction
Location: Along Road 1 LORONG 1 GEYLANG GEYLANG ROAD				
Weather: Clear		Road Surface: Dry	Road Speed Limit:	
Traffic Flow: Dual Carriage Way		Traffic Control: Traffic Light - Working	Traffic Volume: Light	
Type of Collision: Between Moving Vehicles - Head To Side			Anyone conveyed by ambulance: Yes	

Details of Vehicle Involved

Vehicle No.	Type	Make	Model	Color	Condition	No of Passenger
SJA3921Z	Car	TOYOTA		Grey	Slightly Damaged	0
SKR1200H	Car	JAGUAR	F-TYPE 3.0SC S ST2 CONVERTIB LE	White	Slightly Damaged	0

Details of Vehicle Insurance

Vehicle No.	Insurance Company	Insurance No	Effective	Expiry Date
-------------	-------------------	--------------	-----------	-------------



**SINGAPORE
POLICE FORCE**



T/20170615/2130

Police Station Of Origin:
Thomson NPP
25 Sin Ming Road #01-180 SINGAPORE
570025
Tel No: 1800-4529999

2 of 3

Report No. T/20170615/2130

CONTINUATION OF REPORT

Details of Vehicle Insurance				
Vehicle No.	Insurance Company	Insurance No	Effective	Expiry Date
SKR1200H	AXA INSURANCE SINGAPORE PTE LTD	P1685108	14/11/2016	13/11/2017

Details of Person Involved			
Any Pedestrian Involved: No			
No. of Pedestrians Injured: NIL		Use of Pedestrian Crossing: NA	
Driver			
Name	TAN KUAN KHER		ID No. S7319109B
Related Vehicle	NIL		Contact No. 96201200
Hospital/Clinic	NIL		Class of Driving Licence & Expiry Date Class: 3 Date of Expiry: NIL
Date Treatment	NIL		Date Discharge NIL
No. of Days granted Medical Leave	NIL		Degree of Injury NIL

Brief Details.

On 15/06/2017 at about 9.30am, I was driving my vehicle SKR1200H (Jaguar/ White) along Geylang Lorong 1 turning right towards Geylang Road. During that point of time, it was not raining and the road surface was dry. The traffic volume was also light. When I was making the turn, I noticed that the traffic light turned amber. After checking for oncoming vehicles, I made the right turn. As I was negotiating the right turn, I noticed a vehicle SJA3921Z (Toyota/ Grey) approaching the junction at a high speed. I tried to stop but still collided onto the vehicle. Due to the accident, the driver of SJA3921Z was injured and was conveyed to hospital from the accident scene. I was advised by the traffic police to lodge a police report.



**SINGAPORE
POLICE FORCE**



T/20170615/2130

Police Station Of Origin:
Thomson NPP
25 Sin Ming Road #01-180 SINGAPORE
570025
Tel No: 1800-4529999

3 of 3

Report No. T/20170615/2130

CONTINUATION OF REPORT

Sketch Plan

Informant is not able to provide sketch plan

IMPORTANT: Please attach a copy of your vehicle's Insurance Certificate to this report. If you don't have the certificate with you now, please fax a copy to 65474885 stating the report number as reference.

Signature Of Officer Recording The Report: E / Staff Sgt ONG KIAN KENG	Signature Of Informant:
Signature Of Interpreter: Not applicable	Date/Time: 15/06/2017 16:45
Officer In Charge Of Case: TP / GIT / Sgt SHARIFAH NOR FARIZAN BINTE SYED MOHD SAID Contact No.: 65476172	Classification Of Case:
Authentication Stamp NP168	SN 070



Signature: _____
Singapore Police Force

Sketch Plan Pg. 6

REPUBLIC OF SINGAPORE
IDENTITY CARD NO. S7319109B



Name



TAN KUAN KHER
(CHEN GUANKE)

陳冠科

Race

CHINESE

Date of Birth

27-05-1973

Sex

M

Country of Birth

SINGAPORE



279531



NRIC No. S7319109B

Blood Group

O+

Date of issue

13-02-1996

16 WINDSOR PARK ROAD
SINGAPORE 574125

NRIC No: S7319109B

Date: 13/01/2010

No: 6385997

REPUBLIC OF SINGAPORE DRIVING LICENCE

Licence Number: S7319109B

Name: TAN KUAN KHER (CHEN GUANKE)

Birth Date: 27 May 1973

Issue Date: 10 May 2004

001215033E

NP 428A

YOU ARE LICENSED TO DRIVE VEHICLES IN THE FOLLOWING CLASS(E):

PASS DATE

24 Jun 1997

Class 3 Motor Cars and Motor Tractors the weight of which unladen does not exceed 2500 kilograms



Licence No: S7319109B



Sketch Plan Pg. 7



redefining insurance

Date: 16/6/2017

To: Owner of Vehicle Number: SIC F1200H

The following has been advised to you via your workshop, CDGE through their staff, Chai.

Please tick the applicable box if you had been advice on the content as seen below:

☒ You had been advised by the workshop that in the case that you wish to claim against your own policy, there is a Fourteen (14) days clause whereby the claim must be made within the stipulated timeframe from the day of occurrence.

☐ You had been advised by the workshop on the liability and merits of the case accordingly.

☐ You had been advised by the workshop on the claims procedure for the type of claim that you will be making due to this accident.

☐ There will be delay to your vehicle repair due to the unavailability of spare parts locally and there is no other option except to indent it from overseas.

☐ There will be no cancellation/withdrawal of the Own Damage claim once the order of the spare parts have been placed. If you wish to cancel/withdraw the claim, you shall bear all costs, expenses &/or related charges incurred directly &/or indirectly to the procurement of the spare parts.

☐ The estimated waiting time for the spare parts to arrive is _____. The estimated arrival time does not include the repair period.

☐ You will be driving the vehicle out despite being advised by the workshop mechanic/personnel that the vehicle may not be road worthy.

☐ For vehicles below Three (3) years old, your Insurance Company will use only genuine original parts to repair your vehicle.

For vehicles above Three (3) years old, your Insurance Company will be carrying out repairs using *any combination* of genuine original parts and/or original equipment manufacturer (OEM) parts.

☐ You had been advised by the workshop of the Twelve (12) months warranty for Own Damage repairs on workmanship related to the accident.

☐ For vehicles that are under warranty with a local distributor, you have been advised by the workshop to check with your local distributor on any effect to your warranty prior to making this Own Damage claim.

☐ Others _____

Signed and acknowledge by:

Name and signature of policyholder/authorised driver

Name and signature of workshop personnel including company stamp

ANCE SINGAPORE PTE LTD
 Way, #27-01
 i. Singapore (68811)
 Service Centre #B1-01
 #07208 Fax (65)63382522
 www.ava.com.sg
 station Number M2 0009922-2
 zare@ava.com.sg



Private Cars COMP
 POLICY SCHEDULE
 RENEWAL
 Intermediary Copy

POLICY INFORMATION		Policy No. : VPA/P1685108	
Source	: (01) 00880 J & T PLANNING SERVICES		
Insured	: TAN KUAN KHER		
Address	: 538 #02-09 GEYLANG ROAD SINGAPORE 389493		
Business/Profession	: CEO OF UNICORN FINANCIAL SOLUTIONS Carrying on or engaged in the business or profession last declared and no other for the purpose of this insurance.		
Period of Insurance	: From 14/11/2016 To 13/11/2017 (Both Dates Inclusive)		
Any subsequent period for which the Insured shall pay and the Company shall agree to accept a renewal premium.			
PREMIUM			
Premium After 30.00%	: SGD 2,482.23		
ICD			
Extra Coverage	: SGD 200.00		
BST 7.00%	: SGD 187.76		
Annual Premium	: SGD 2,869.99		
Total Payable	: SGD 2,869.99		
RISK DETAILS THE MOTOR VEHICLE			
Type Of Cover	: Comprehensive		
Regn No.	: SKR1200H		
Type Of Use	: Private Car		
Make/Model	: JAGUAR F-TYPE 3.00SC S ST2 CONVE		
Year of Manufacture	: 2013	Seating Capacity (excl. Driver) : 03	
Body Type	: CONVERTIBLE	Engine C.C. : 2995	
Engine No.	: 13072405131306PS	Chassis No. : SAJAC65G5E8K06753	
Insured's Estimated Market Value	: Market Value At The Time Of Loss (including Accessories and Spare Parts)		
Limitations as to Use	: As specified in Certificate of Insurance		
Hire Purchase	: OCBC BANK LIMITED		
Extra Coverage (Premium Breakdown)		Limits (SGD)	Premium (SGD)
ACCESSORIES- CANOPY		4,000.00	200.00
Sect I - Named Driver Only		: SGD 2,500.00	
Sect I - Unnamed Driver		: SGD 3,000.00	
Windscreen Excess		: SGD 200.00	
Named Drivers			
1 TAN KUAN KHER			
2 YEO POH TIN			

Accident Photo



Accident Photo



Accident Photo



Accident Photo



Accident Photo



Accident Photo

