

ASS. REC. BY:

REF:

CS/DAW7012449/T1162

Special Instruction:

Surveyor

Tawfik

ASSIGNMENT (Office)From (Person): Claim (Joleen Tam)

of

DML

Date/Time: 28062017 11am

Estimated Cost:

Bill to:

OD / TP / WS / TP RES / OD RES / EVA / INV / MV / CS

To Inspect Vehicle No:

SKU 3291R

Insured:

at Workshop m/s

Wearnes

Tel:

9176 3543

of

249 Alexandra Road

Policy No:

Claim No:

71156 / JT

Sum Insured:

Excess:

\$600.00

Make of Veh:

D.O.A.

19.062017

(Client's Record)

CA / REV / REP. / REV 24 HRS

H.O.D. Endorsement:

Date/Time:

28062017 11:44am

Person Contacted:

Richmond

Vehicle IN / OUT

Date/Time

Action/Instruction (✓) Estimate

SKU 3291R - NA / 7012449 / 13

DA: 19062017

29/6 @

4:43

Revert via email

5/7/1

113pm authorize by Derrick

6/7-

email to richmond authorize repair excess \$600.

Part by part \$17,905.87 (Red: 3603 54, 16%)

Taufan

REF:

DVA

# ASSIGNMENT

From: Date: Estimated Cost: OD / TP / WS / TP RES / OD RES / EVA / INV / MV

To Inspect Vehicle No:

at Workshop m/s

of

Insured:

Policy No.

Claims No.

Sum Insured:

Excess:

(Client's Record)

Make of Veh:

(Policy Condition)

Remark: The veh had commenced its repair at the time of inspection.

N/S	O/S

Bal. or Market Value:

IDAC Accident Rpt:

Consistent? : Yes or No

GIA / PR Seen:

Consistent? : Yes or No

Est. Repairs:

days

Res:

Yes or No

Lum Sum:

%

3 Val:

Yes or No

CA / REV / REP. / 24 HRS

Date:

Person Contacted:

Vehicle: IN / OUT

Veh No: SKU3291R Yr Regn: 2015 July  
Type: M/Car / M.Cycle / Bus / Van / Lorry / Taxi / Prime Mover /

Truck / Trailer or

Make:

Colour:

Sp. Reading

Eng/No:

C/No:

Gen. Cond: Good / Fair / Poor / Burnt

Steering: In order / Jammed / Leaked / Burnt or

Brake: In order / Jammed / Leaked / Burnt or

Modi: Nil / S/Rim / STD A/Rim or

Tyre Size:

F:

R:

BS / DUN / EXNOVA / GY / FS / LIZA MIC / OHTSU / PIR / SUMI / TOYO / YOKO or

Front

Rear

R/Bal.

mm

R/Bal.

mm

L/Bal.

mm

L/Bal.

mm

D.O.A.

D.O.I.

Survey held at

Des. of Damages: Frt / Rear / O/S / N/S / U/C / Rooftop or

The U/C / Chassis frame / Body Structure affected due to collision.

Date / Time

Action / Instruction

30/11/18

SKC 3370

DV & Final Bill attached

Submit to insurance after report complete.

18/1/2018

RECEIVED 18 JAN 2018

Date/Time. File Pass to?

1) Full Typist

Date/Time. File Return to?

2)

Report Format :

Lump Sum / I.B.I. (\$) 17905.87

☐ : Preli. Report  
☒ : Final Report

Days Of Repair: 10

Resurvey No. of Trip: 1

Add Fee:

☐

Site Insp (\$

☐

Interview (\$

☐

Tech. Invs (\$

☐

Weekend (\$

Survey Fee:

Transportation:

) S + RS SI

) Photos

) Others

)

TOTAL

300

300



# LKK Auto Consultants Pte Ltd

51 Ubi Ave 1 #01-25 Paya Ubi Industrial Park, Singapore 408933

TEL: 6256 3561 FAX: 6256 4315

Reg. No: 199607198R GST Reg. No. 19-9607198-R

Affiliated to Federation Internationale Des Experts En Automobile			
DIRECT ASIA INSURANCE (SINGAPORE) PL		Ref : CS/DAI17012449/T1tb	
88 SOUTH BRIDGE ROAD SINGAPORE 058716		Date : 28-06-2017	
		Code : DAI	
<b>1. Policy Particulars :- OWN DAMAGE</b>			
Insured Veh.	Veh. Inspected		SKU 3291R
Policy No.	Coverage (\$)		0.00
Claim No. 71156/JT	Excess (\$)		600.00
Assign From CLAIM (JOLEEN TAN)	Assign Date		28/06/2017
<b>2. Vehicle Particulars &amp; Condition</b>			
Make & Model	c.c		0
Engine No. HIDDEN	Year of Reg.		
Chassis No.	Colour		
Odometer -	Steering		
Brakes	Modification		
General			
<b>3. Conditions of Tyres</b>			
	Size	Make	Balance
R/H Front Tyre			mm
L/H Front Tyre			mm
R/H Rear Tyre			mm
L/H Rear Tyre			mm
<b>4. Description of Damages</b>			
<b>5. General Information</b>			
Accident Date 19/06/2017	Inspection Date 28/06/2017		
Survey held at	WEARNES AUTOMOTIVE PTE LTD 249 ALEXANDRA ROAD SINGAPORE 159935		
<b>5a. Remarks</b>			
A) THE MARKET VALUE IS S\$----- (EST. AVERAGE) B) IN ACCORDANCE TO YOUR INSTRUCTIONS, WE HAVE AUTHORISED REPAIRS.			

## Catherine Chong (LKK Auto)

---

**From:** Claim <claim@directasia.com>  
**Sent:** Wednesday, 28 June, 2017 11:00 AM  
**To:** assignments@lkkauto.com  
**Cc:** Derrick Quok; Kenneth Lim; Aaron Wang; Joleen Tan  
**Subject:** Survey assignment: 71156 / JT /Wearnes Automotive Pte Ltd/OD: SKU3291R/ DOA: 19.06.2017 / Est:\$18290.70.00 /Xs: \$600.00  
**Attachments:** 0176\_001.pdf

Dear Sir,

Please arrange to survey SKU3291R on the without prejudice basis.

Please conduct direct motor survey at the workshop below being inspection and update us immediately if the repair cost is above \$10K.

Policy covered my workshop benefit

Wearnes Automotive Pte Ltd

28.06.2017 @ 11.14am  
Richmond veh in  
Tawfik.

Thank you.

Regards,  
Claims Department

**From:** Derrick Quok  
**Sent:** Wednesday, June 28, 2017 10:42 AM  
**To:** Claim <claim@directasia.com>  
**Cc:** Kenneth Lim <kenneth@directasia.com>; Aaron Wang <aaron.wang@directasia.com>; Joleen Tan <joleen.tan@directasia.com>  
**Subject:** Re: Survey assignment: 71156 / JT /Wearnes Automotive Pte Ltd/OD: SKU3291R/ DOA: 19.06.2017 / Est:\$18290.70.00 /Xs: \$600.00

Hi claims,

Please assist to outsource this case due to our DA Birthday Bash.

Vehicle is in.

Thank you.

Best regards,  
Derrick Quok  
Direct Asia Insurance.

On 28 Jun 2017, at 10:37 AM, Claim <claim@directasia.com> wrote:

Policy covered my workshop benefit

Wearnes Automotive Pte Ltd

Thank you.

Regards,  
Claims Department

**From:** Richmond Ho [<mailto:richmond.ho@wearnes.com>]  
**Sent:** Tuesday, June 27, 2017 5:40 PM  
**To:** Claim <[claim@directasia.com](mailto:claim@directasia.com)>  
**Subject:** OD Claim For SKU3291R  
**Importance:** High

Hi,

Please refer to above attachment and arrange for survey, vehicle is with us.

**Richmond Ho**  
Senior Service Consultant  
Body & Paint – Insurance Claim

<image001.jpg>

**Wearnes Automotive Pte Ltd**  
249 Alexandra Road Singapore 159935  
D (65) 6430 4890 M (65) 9176 8543  
[www.wearnesauto.com](http://www.wearnesauto.com) [richmond.ho@wearnes.com](mailto:richmond.ho@wearnes.com)

*This email, including any attachment, is confidential and may also be privileged.  
If you have received it in error, please notify us immediately by reply email and then delete this message from your system.  
Please do not copy it or use it for any purpose, or disclose its contents or any attachment to any other person. Thank you.*

<0176\_001.pdf>

---

---

**IMPORTANT NOTICE:**

This message is intended only for the attention of the addressee and may contain legally privileged and/or confidential information. Its unauthorised use, disclosure, storage or copying is not permitted. If you are not the intended recipient, please permanently delete the original, destroy all copies and inform the sender.

---

---

---

## Denise Tay (LKKAuto)

---

**From:** Denise Tay (LKKAuto)  
**Sent:** Thursday, 29 June, 2017 4:43 PM  
**To:** 'Claim'; assignments; Admin A  
**Cc:** 'Derrick Quok'; 'Kenneth Lim'; 'Aaron Wang'; 'Joleen Tan'; SUR  
**Subject:** RE: Survey assignment: 71156 / JT /Wearnes Automotive Pte Ltd/OD: SKU3291R/ DOA: 19.06.2017 / Est: \$18290.70.00 /Xs: \$600.00  
**Attachments:** PRELI ADVISED SKU 3291R.pdf

Dear Sir/Madam,

Enclosed preliminary revised of vehicle **SKU 3291R**

We have not authorise repair

Best Regards,

**Denise Tay** | Case Handler

**LKK Auto Consultants Pte Ltd**

Phone: 6256-3561 | email: [denisetay@lkkauto.com](mailto:denisetay@lkkauto.com) | fax: 6256-4315

Blk 51, Paya Ubi Industrial Park, Ubi Avenue 1, #02-25 | S(408933)

**From:** Catherine Chong (LKK Auto) [<mailto:admin-d@lkkauto.com>]  
**Sent:** Wednesday, 28 June, 2017 11:17 AM  
**To:** 'Claim' <[claim@directasia.com](mailto:claim@directasia.com)>; [assignments@lkkauto.com](mailto:assignments@lkkauto.com); 'Admin A' <[admin-a@lkkauto.com](mailto:admin-a@lkkauto.com)>  
**Cc:** 'Derrick Quok' <[derrick@directasia.com](mailto:derrick@directasia.com)>; 'Kenneth Lim' <[kenneth@directasia.com](mailto:kenneth@directasia.com)>; 'Aaron Wang' <[aaron.wang@directasia.com](mailto:aaron.wang@directasia.com)>; 'Joleen Tan' <[joleen.tan@directasia.com](mailto:joleen.tan@directasia.com)>  
**Subject:** RE: Survey assignment: 71156 / JT /Wearnes Automotive Pte Ltd/OD: SKU3291R/ DOA: 19.06.2017 / Est:\$18290.70.00 /Xs: \$600.00

Dear Sir / Madam,

Thank you for the assignment.

Best Regards,

**Catherine Chong** | Admin

**LKK Auto Consultants Pte Ltd**

Phone: 6741-8434 | email: [assignments@lkkauto.com](mailto:assignments@lkkauto.com) | fax: 6256-4315

Blk 51, Paya Ubi Industrial Park, Ubi Avenue 1, #02-25 | S(408933)

**From:** Claim [<mailto:claim@directasia.com>]  
**Sent:** Wednesday, 28 June, 2017 11:00 AM  
**To:** [assignments@lkkauto.com](mailto:assignments@lkkauto.com)  
**Cc:** Derrick Quok <[derrick@directasia.com](mailto:derrick@directasia.com)>; Kenneth Lim <[kenneth@directasia.com](mailto:kenneth@directasia.com)>; Aaron Wang <[aaron.wang@directasia.com](mailto:aaron.wang@directasia.com)>; Joleen Tan <[joleen.tan@directasia.com](mailto:joleen.tan@directasia.com)>  
**Subject:** Survey assignment: 71156 / JT /Wearnes Automotive Pte Ltd/OD: SKU3291R/ DOA: 19.06.2017 / Est:\$18290.70.00 /Xs: \$600.00

## Denise Tay (LKKAuto)

---

**From:** Derrick Quok <derrick@directasia.com>  
**Sent:** Wednesday, 5 July, 2017 7:18 PM  
**To:** Denise Tay (LKKAuto); Claim; assignments; Admin A  
**Cc:** Kenneth Lim; Aaron Wang; Joleen Tan; SUR  
**Subject:** RE: Survey assignment: 71156 / JT /Wearnes Automotive Pte Ltd/OD: SKU3291R/ DOA: 19.06.2017 / Est: \$18290.70.00 /Xs: \$600.00

Hi Denise,

Please authorise repair if the damages are consistent and economical to repair.

Thank you.

Best regards,  
Derrick Quok  
Direct Asia Insurance

**From:** Denise Tay (LKKAuto) [mailto:denisetay@lkkauto.com]  
**Sent:** Wednesday, 5 July, 2017 3:13 PM  
**To:** Claim <claim@directasia.com>; assignments <assignments@lkkauto.com>; Admin A <admin-a@lkkauto.com>  
**Cc:** Derrick Quok <derrick@directasia.com>; Kenneth Lim <kenneth@directasia.com>; Aaron Wang <aaron.wang@directasia.com>; Joleen Tan <joleen.tan@directasia.com>; SUR <sur@lkkauto.com>  
**Subject:** RE: Survey assignment: 71156 / JT /Wearnes Automotive Pte Ltd/OD: SKU3291R/ DOA: 19.06.2017 / Est:\$18290.70.00 /Xs: \$600.00

Dear Sir/madam,

Any news on the authorization

Best Regards,  
**Denise Tay** | Case Handler  
**LKK Auto Consultants Pte Ltd**  
Phone: 6256-3561 | email: [denisetay@lkkauto.com](mailto:denisetay@lkkauto.com) | fax: 6256-4315  
Blk 51, Paya Ubi Industrial Park, Ubi Avenue 1, #02-25 | S(408933)

**From:** Denise Tay (LKKAuto)  
**Sent:** Thursday, 29 June, 2017 4:43 PM  
**To:** 'Claim' <claim@directasia.com>; assignments <assignments@lkkauto.com>; Admin A <admin-a@lkkauto.com>  
**Cc:** 'Derrick Quok' <derrick@directasia.com>; 'Kenneth Lim' <kenneth@directasia.com>; 'Aaron Wang' <aaron.wang@directasia.com>; 'Joleen Tan' <joleen.tan@directasia.com>; SUR <sur@lkkauto.com>  
**Subject:** RE: Survey assignment: 71156 / JT /Wearnes Automotive Pte Ltd/OD: SKU3291R/ DOA: 19.06.2017 / Est:\$18290.70.00 /Xs: \$600.00

Dear Sir/Madam,

Enclosed preliminary revised of vehicle **SKU 3291R**

## Denise Tay (LKKAuto)

---

**From:** Denise Tay (LKKAuto)  
**Sent:** Thursday, 6 July, 2017 9:06 AM  
**To:** Richmond Ho  
**Cc:** SUR  
**Subject:** SKU 3291R OD / DIRECT ASIA

Dear Richmond,

As instructed by our client Insurance Company, please proceed to repair the insured vehicle SKU 3291R (excess \$600/-).

If there are any check items or supplementary items please inform our office's Assignment Team at : 6741 8434 to arrange our surveyor for inspection.

Any supplementary items are subjected to further approval from our client.

Best Regards,

**Denise Tay** | Case Handler

**LKK Auto Consultants Pte Ltd**

Phone: 6256-3561 | email: [denisetay@lkkauto.com](mailto:denisetay@lkkauto.com) | fax: 6256-4315

Blk 51, Paya Ubi Industrial Park, Ubi Avenue 1, #02-25 | S(408933)





Auto  
Consultants  
Pte Ltd

51 UBI AVE 1, #01-25 PAYA UBI INDUSTRIAL PARK, SINGAPORE 408933 TEL : (065) 62563561 FAX : (065) 62564315

Your Ref: 71156/JT

Date: 29/6/2017

Our Ref: CS/DAI17012449/T1tb

The Motor Claims Department  
DIRECT ASIA INSURANCE (SINGAPORE) PL

Dear Sirs/Mdm

**PRELIMINARY ADVICE OF VEHICLE NO. SKU 3291R .**

Please be informed that we had conducted the inspection of the above mentioned vehicle on 28/6/2017 at the premises of M/s Wearnes and have the following to report:-

Workshop Estimate Amount	: S\$ <u>18,290.70</u>
Revised Estimate Amount	: S\$ <u>13,641.40</u>
"Check" Items Amount	: S\$ <u>2,160.80</u>
Market Value	: S\$ <u>79,000.00</u>
LTA Reimbursement Value	: S\$ <u>51,026.00</u>
Nett Value	: S\$ <u>27,974.00</u>

**Description of Damage:**

The vehicle sustained at the front o/s portion

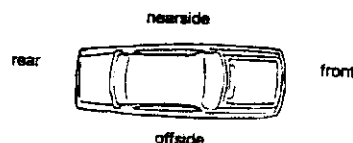

**Comments/ Present Status:**

Damage consistent  
Repair cost economical

Yours faithfully  
Taukifh  
Licensed Appraiser

Text size + -

**Enquire PARF/COE Rebate for Registered Vehicle****Vehicle Owner Particulars**

Owner ID Type: Foreign Identification Number

Owner ID: 9346X

**Vehicle Details**

Vehicle No.: SKU3291R

Vehicle to be Exported: No

Intended De-registration  
Date: 29 Jun 2017

Vehicle Make: RENAULT

Vehicle Model: CAPTUR 1.5L DCI A/T ABD D/AIRBAG 2WD 5DR

Primary Colour: Silver

Secondary Colour: Black

Manufacturing Year: 2015

Engine No.: K9KD609D057556

Chassis No.: VF12REL1E52505089

Maximum Power  
Output: 66.0 kW (88 bhp)

Open Market Value: \$19,270.00

Original Registration  
Date: 20 Jul 2015

First Registration Date: 20 Jul 2015

Transfer Count: 0

Actual ARF Paid: \$5,000.00

**Intended PARF Rebate Details**

PARF Eligibility: Yes

PARF Eligibility Expiry  
Date: 19 Jul 2025

PARF Rebate Amount: \$3,750.00

**Intended COE Rebate Details**

COE Expiry Date: 19 Jul 2025

COE Category: A - Car up to 1600cc &amp; 97kW (130bhp)

COE Period(Years): 10

QP Paid: \$58,700.00

COE Rebate Amount: \$47,276.00

**Total Rebate Amount: \$51,026.00**

The information contained herein is correct as at 29 Jun 2017



Please read through the Privacy Statement, Terms of Use and Disclaimer.

Please do not use the **Back** or **Forward** buttons on your browser as this may alter the results of the transactions.

Best viewed with IE 6.0 SP3 and above. 1024 X 768 resolution

Copyright © 2017 LTA | [Privacy Statement](#) | [Terms of Use](#) | [Disclaimer](#) | [Rate the Website](#) | [Rate this e-Service](#)

Last updated on 24 Jun 2017 at 08:45 PM

## SINGAPORE ACCIDENT STATEMENT

### IMPORTANT NOTICE

1. Please report correctly the details of the accident to speed up the claims process.
2. This Form must be completed by the Policyholder and/or the Authorised Driver.
3. Information provided must be as truthful and accurate as possible. Any wilful misrepresentation or withholding of material facts may allow insurance companies to repudiate policy ability.
4. The issue and acceptance of this Form by insurance companies is not an admission of policy liability on the part of the insurance companies.
5. Any false reporting may be referred to the Police for investigation.
6. This report will be forwarded by the insurers of the insurers of the GIA Records Management Centre established by the General Insurance Association of Singapore(GIA) for archiving and that copies of this report will for a fee be made available upon application by interested parties.
7. By the lodgement of this report to the insurers, you hereby consent to the archiving of this report at the centre and to copies of the report being made available aforesaid.

### ACCIDENT STATEMENT

Date Of Report	19/06/2017 15:13
Date Of Accident	19/06/2017 11:50
Exact Location Of Accident	BEDOK SOUTH RD SLIP RD
Country/State of Loss	SINGAPORE

### DETAILS OF OWN VEHICLE

Vehicle Registration Number	SKU3291R
<b>Insured/Policyholder</b>	
Name Of Registered Owner	SIMON RUSSELL WEAVER
Passport No/FIN	G5939346X
Email Address	SIMON-WEAVER@HOTMAIL.COM
Mobile Phone No	(LOCAL) +65-97204293
Alternative Phone No	OFFICE-97204293
<b>Vehicle Particulars</b>	
Manufacturer	RENAULT
Model	CAPTUR 1.5L DCI A/T ABD D/AIRBAG 2WD 5DR

Exact Purpose for which vehicle was being used at time of accident

Are you claiming under your own insurance policy for repair to your vehicle? YES

If No, Please state action to be taken

Vehicle Category	PRIVATE CAR
------------------	-------------

### Insurance Company

Name of Insurance Company	DIRECT ASIA INSURANCE (SINGAPORE) PTE LTD
Type Of Coverage	COMPREHENSIVE
Fleet Policy	NO
Policy Number	MT/00307736
Cover Note Number	20/07/2016-19/07/2017

### Driver

Name of Driver	WEAVER HELEN CHANTAL MADELENE
Passport No/FIN	G0445747T
Date Of Birth	29/10/1965
Occupation	OUTDOOR
Date Of Driving Pass	20/02/2008
Driving Experience	9 YEARS AND 3 MONTHS
Gender	FEMALE
Mobile Number	(LOCAL) +65-97711492
Fax Number	
Contact Number	
EMail Address	NOEMAIL

Address

Postcode

Was driver an employee of the Insured's Company NO

If No, Relationship of the Driver with the Insured SPOUSE

Vehicle Registration Number of Driver's Own Vehicle -

-

Insurance Company of Driver's Own Vehicle -

-

-

### General Information of the Accident

Type Of Accident COLLISION- HEAD TO REAR (INSURED HIT TP)

Weather Conditions CLEAR

Road Surface DRY

### Other Information

Was any foreign vehicle involved in this accident? NO

Was any body injured in the Accident? NO

Was any other material or property damaged? YES

I have been approached by unknown person(s) soliciting/offering accident claims assistance. NO

Number of Passengers (Including Driver) 1

### Details of Police Action

Was the accident reported to the police? NO

If Yes, Please state which Police Station

Was notice of intended Prosecution given? NO

If Yes, against whom?

### Circumstances of Accident

REFER TO SKETCH PLAN

### Attachment(s)

Are accident photos available for attachment? YES

Was there any video captured by Car Camera? YES

Was there any audio recorded? NO

### DETAILS OF OTHER VEHICLE PROPERTY 1

Vehicle Registration Number SGY8627A

Vehicle Make/Model/Colour JAGUAR

### Details Of Properties

Name of Driver

NRIC/Passport Number S8632582I

Contact Number 90601590

Address

Postcode

Insurance Company Name

Nature Of Damage

No. Of Passenger (Including Driver)

### Details of Witness

Name

Phone Number

Email Address

**SKETCH PLAN**

**IMPORTANT NOTICE**

1. Please report correctly the details of the accident to speed up the claims process.
2. This Form must be completed by the Policyholder and/or the Authorised Driver.
3. Information provided must be as truthful and accurate as possible. Any willful misrepresentation or withholding of material facts may allow insurance companies to rescind policy liability.
4. The issue and acceptance of this Form by insurance companies is not an admission of policy liability on the part of the insurance companies.
5. Any false reporting may be referred to the Police for investigation.
6. The report will be forwarded by the insurers of the GIA Records Management Centre established by the General Insurance Association of Singapore (GIA) for archiving and that copies of this report will for a fee be made available upon application by interested parties.
7. By the lodgement of this report to the insurers, you hereby consent to the archiving of this report at the centre and to copies of the report being made available aforesaid.
8. Consent under the Personal Data Protection Act (PDPA)

I understand, acknowledge, agree and consent that:

(a) My insurer, my workshop and the General Insurance Association of Singapore ("GIA") may/are permitted to collect, use, disclose and/or process my personal data/personal information set out in this [Form] and any other personal information provided by me or possessed by my insurer (collectively the "Personal Information") and disclose and transfer such Personal Information to all insurer(s) who have insured vehicle(s) involved in this accident (all insurer(s) who have insured vehicle(s) involved in this accident shall be collectively referred to as the "Insurers"), the Insurers' lawyers/law firms, the Monetary Authority of Singapore and any relevant government agency/authority (such as the police), for the purpose(s) of:

(i) processing, handling and/or dealing with my claims including the settlement of the claims and any necessary investigations relating to the claims;

(ii) investigating the accident and/or my claims;

(iii) carrying out and/or dealing with my instructions or responding to any enquiries by me;

(iv) administering my claims (including the mailing of correspondence, statements, invoices, reports or notices to me, which could involve disclosure of certain personal data about me to bring about delivery of the same as well as on the external cover of envelopes/mail packages); and/or

(v) complying with applicable law in administering, processing, handling and/or dealing with my claims.

(collectively the "Purposes")

(b) all insurer(s) who have insured vehicle(s) involved in this accident and the Insurers' lawyers/law firms, may/are permitted to collect, use, disclose and/or process my Personal Information for one or more of the above Purposes; and

(c) my Personal Information may/can be disclosed by any of the Insurers and/or GIA to their third party service providers or agents (including their lawyers/law firms), which may be sited outside of Singapore, for one or more of the above Purposes.

Policyholder's Signature / Date & Time

Driver's Signature (If driver is not the policyholder) / Date & Time

Witnessed by Reporting Centre Personnel

Sketch Plan

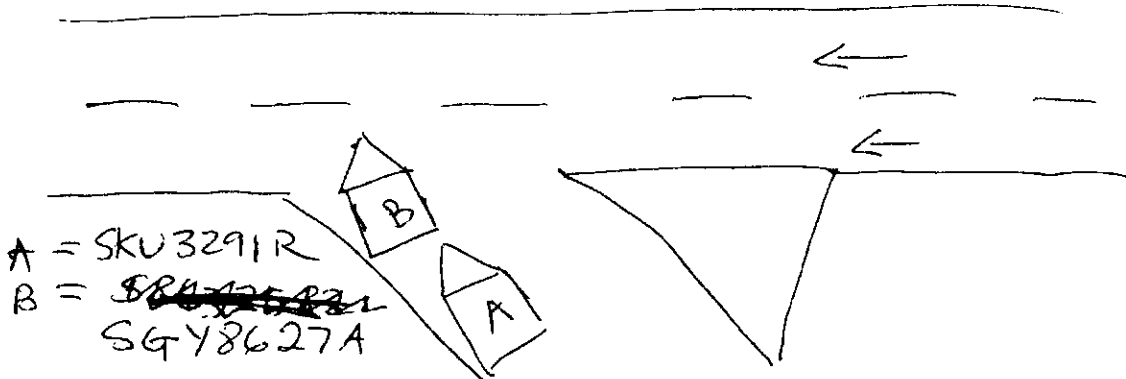

Describe Circumstances of the Accident

On entering the Road that feeds onto ECP entry point at Bodok South Road and Upper East Coast Rd, I drove forward as there was a gap in the flow of traffic and as I saw the way was clear and it looked like the car in front was moving off. I accelerated, but the car in front did not move. My car then collided into the back of the vehicle in front.

You had been advised by workshop that in the event that you wish to claim against your own policy (OD claim), there is a Fourteen (14) days clause whereby the claim must be made within the stipulated timeframe from the day of occurrence.

Reporting Only
<input checked="" type="checkbox"/> Claim OD
Claim TP
Claim OD / TP at other workshop

Declaration

We declare the foregoing particulars are true in every respect.

Policyholder's Signature / Date & Time

Driver's Signature (If driver is not the policyholder) / Date & Time

Witnessed by Reporting Centre Personnel

*Paul Weaver* 19/6/2017  
2:57pm

*[Signature]*

## CERTIFICATE OF INSURANCE

**Motor Vehicles (Third-Party Risks and Compensation) Act (Chapter 189) (Singapore) (the "Act")**  
**Motor Vehicles (Third-Party Risks and Compensation) Rules, 1960 (Singapore)**  
**Road Transport Act, 1987 (Malaysia)**  
**Motor Vehicles (Third-Party Risks) Rules, 1959 (Malaysia)**

This document forms part of your contract with us and should be read together with your Policy Schedule and your Policy Details. Do let us know if any of the details shown here need to be amended or updated.

<b>Certificate No.</b>	: MT/00307736
<b>Type of Coverage / Driver Plan</b>	: Car Comprehensive (Value Plus Plan)
<b>1) Vehicle Registration No.</b>	: SKU3291R
<b>Chassis No.</b>	: VF12REL1E52505089 / -
<b>2) Name of Policy Holder</b>	: Weaver Simon Russell, Simon
<b>3) Effective Date / Time of Commencement of Insurance for the Purpose of the Act</b>	: 20/07/2016 00:00
<b>4) Date/Time of Expiry of Insurance</b>	: 19/07/2017 23:59
<b>5) Persons or Classes of Persons Entitled to Drive</b>	
(a) The Insured	
(b) Any named person under the policy who is driving on the Insured's order or with his permission.	
(c) Any authorised person, provided such person is aged 30 and above and holds a valid driving licence of 2 years or more, who is driving on the Insured's order or with his permission	
The person driving must have a valid driving licence to drive in Singapore and must not be under suspension or disqualification from driving.	
<b>6) Limitations as to use*</b>	
Use only for private purposes, in accordance with the declared car usage stated on your Policy Schedule. The policy does not cover use for hire or reward, tuition, driving test, racing, pace-making, reliability trials, speed tests, the carriage of goods for payment or for any purpose in connection with the motor trade business.	
*Limitations rendered inoperative by Section 8 of the Act and Section 95 of the Road Transport Act, 1987 (Malaysia), are not to be included under this heading.	
<b>Sum Insured</b>	: Market Value
<b>Own Damage Excess</b>	: S\$ 600.00 (before any applicable GST)
<b>Windscreen Excess</b>	: S\$ 100.00 (before any applicable GST)
<b>Choice of workshop</b>	: My Workshop/ My Authorised Distributor Workshop
<b>Finance company / Hire Purchase</b>	:
<b>Main driver</b>	: Weaver Simon Russell, Simon
<b>Named driver</b>	: None
<b>Important Note: This policy does not cover drivers below the age of 30 and drivers who hold a valid driving licence of less than 2 years with the exception of the named drivers above.</b>	

I/We hereby certify that the Policy to which this Certificate relates is issued in accordance with the provisions of the Motor Vehicles (Third-Party Risks and Compensation) Act (Chapter 189) and the Road Transport Act, 1987 (Malaysia).

Issued on: 07/06/2016

**Direct Asia Insurance (Singapore) Pte. Ltd.**

  
**Edip Okur**  
**Chief Underwriting Officer**

**Direct Asia Insurance (Singapore) Pte Ltd**  
88 South Bridge Road Singapore 058716  
www.DirectAsia.com

REPUBLIC OF SINGAPORE

IDENTIFICATION LICENCE



REPUBLIC OF SINGAPORE

FIN G0445747T



Name  
WEAVER HELEN CHANTAL MADELENE

Date of Birth  
29-10-1966

Sex  
F

Nationality  
BRITISH

G0445747T





FA1486341

**DEPENDANT'S PASS**  
Immigration Regulations

	PIN G0445747T	
	Date of Issue 19-06-2015	Date of Expiry 30-06-2017
YOU ARE TO SURRENDER THIS CARD WHEN IT IS CANCELLED OR HAS EXPIRED, OR WHEN A NEW CARD IS ISSUED TO YOU.		

**VOLVO**  
SINGAPORE

## FACTORY CLAIM

CLAIM No.	
VEHICLE TYPE	
CHA. No.	
VEHICLE No.	
DEL. DATE	
DATE OF JOB	
PARTS	
MILEAGE	

(FRONT)

## ATTACHMENT 1 Section G Core Att CAUSE CODES

CAUSE CODES	
10 Defective Component	50 Open Circuit
11 Wrong Component Fitted	51 Short Circuit
12 Component Missing	60 Casting Fault
13 Insufficient Amount	61 Welding Fault
14 Overfull	62 Sealant Fault
15 Wrongly Fitted, Wrongly Connected	63 Surface Corrosion
16 Wrong Setting	64 Corroded Through
20 Loose	80 Colour Deviation
21 Fastener Loose	81 Paint Run
22 Poor Adhesion	82 Dirt In Paint
23 Deformed	83 Orange Peel Surface
24 Burnt	84 Paint Coat Too Thick
25 Jammed	85 Touch Up Visible
26 Blocked	86 Grinding Scratch
27 Poor Seam, Leakage	87 Scratches In Paint
28 Moisture	88 Cracked Surface
40 Worn	89 Blistering
41 Rubbed	90 Craters In Paint
42 Seized Up	91 Chipped Paint
43 Broken	92 Airborne Contaminant
44 Sticks	93 Mechanical Coating
45 Out of Round	99 Cause Unknown

(BACK)

### SERVICE ESTIMATE

01698 - 000001 SL: SERVICE SALES - PC  
 Mr Weaver Simon Russell  
 33 Kew Heights

Singapore 465989

Closed by .... : Richmond Ho  
 Svc Consultant :  
 Remarks ..... : Mr Weaver Simon Russ

GST Reg.No:M28920628X  
 Inv.No. . : B&P 0 Page 1  
 Inv.date. : 27/06/2017  
 WIP No. . : 60045  
 Veh.In/Out: 22/06/2017  
 \*Tel.No. . : Mobile: 97204293  
 Reg.No. . : SKU3291R  
 Reg.date . : 20/07/2015  
 Mileage . : 0  
 Chassis No: VF12REL1E52505089

Op.No	Description	Mech Qty	Price	Disc%	Pkg	Amount	G
						2700 ✓	
800	TO REPLACE FRONT BONNET,FRT BUMPER,FRT BRACKET,FRT BEAM, FRT LH FENDER,FRT LH HEADLAMP, FRT TOP PANEL,FRT LH WHEEL TRIM,ETC	0	3600.00	0		3,600.00 S	
800	TO PUTTY SPRAY PAINT ON FRT BONNET,FRT BUMPER,FRT LH FENDER,ETC	0	2000.00	0		2,000.00 S	1600 ✓
802	TO VACCUM & TOP UP A/C GAS	0	350.00	0		350.00 S	✓✓
R06	TO INSTALL FRONT NUMBER PLATE INCLUDE HOLDER	0	50.00	0		50.00 S	✓✓ bt
280	TO FOCUS HEADLAMP	0	110.00	0		110.00 S	✓✓
280	TO CHECK WIRING INCLUDE RESETTING OF ALL ELECTRICAL MODULES	0	330.00	0		330.00 S	✓✓
	ABS-FR BMRP ENERGY	1.0 EA	288.20			288.20 S	de/ 259.38
	BUMPER FRT LOWER COV	1.0 EA	571.90			571.90 S	de/ 514.71

**LKK Auto Consultants** hence notify the Repairer of the following:

- To resurvey before/after spray painting
- To display damaged part(s) during resurvey
- Parts prices are subject to confirmation
- Third party survey is on a "Without Prejudice" basis
- No illegal modification(s) is allowed
- Supplementary item(s) must be resurveyed and is subject to final approval from Insurance Company

Acknowledged by Repairer  
 Signature:  
 Date:

Tanjil 97495749  
 28/6/17  
 15x \$600 Revert.  
 sur@lkkantawm  
 10 days.  
 Resurvey before paint

## SERVICE ESTIMATE

S1698 - C00001      SL: SERVICE SALES - PC  
 Mr Weaver Simon Russell  
 33 Kew Heights

GST Reg.No:M28920628X

Inv.No. . : B&P      0 Page 2

Inv.date. : 27/06/2017

WIP No. . : 60045

Veh.In/Out: 22/06/2017

\*Tel.No. . : Mobile: 97204293

Reg.No. . : SKU3291R

Reg.date. : 20/07/2015

Mileage . : 0

Chassis No: VF12REL1E52505089

Singapore 465989

Closed by .... : Richmond Ho

Svc Consultant :

Remarks ..... : Mr Weaver Simon Russ

Op.No	Description	Mech Qty	Price	Disc%	Pkg	Amount	G
-------	-------------	----------	-------	-------	-----	--------	---

2	BUMPER FRT J5AL/5M0	1.0 EA	644.10			644.10	S de / 511.56
1	FOG LAMP TRIM LH CHR	1.0 EA	176.90			176.90	S de / 159.21
5	TRIM-FASCIA FR BUMPE	1.0 EA	138.70			138.70	S de / 124.83
6	MSR-AERODYNAMIC, FR	1.0 EA	115.00			115.00	S bt / 103.90
2	ABS-FR BMPR, LWR	1.0 EA	128.60			128.60	S nu / 115.74
1	GUIDE-AIR, FR BMPR,	1.0 EA	227.10			227.10	S de / 204.39
2	BUMPER FRT SUPPORT L	1.0 EA	81.50			81.50	S nu / 73.35
2	ABS-FR BMPR, LWR	1.0 EA	128.60			128.60	S nu / 115.74
	ABS-FR BMPR, LWR	1.0 EA	128.60			128.60	S nu / 115.74
	ABS-FR RH	1.0 EA	81.50			81.50	S nu / 73.35
	FLAP-FR TOW HOOK	1.0 EA	177.90			177.90	SX x hq
	RADIATOR GRILLE CAP	1.0 EA	296.80			296.80	S an / 267.12
	MLDG-GRILLE RAD	1.0 EA	361.10			361.10	S an / 324.99
	LOGO FRT	1.0 EA	227.00			227.00	S de / 204.30
	FLAT-FR BMPR	1.0 EA	716.40			716.40	S de / 644.76
	GUIDE AIR I	1.0 EA	122.60			122.60	S de / 110.74
	BUMPER FRT REINFORCE	1.0 EA	645.90			645.90	S bt / 581.31

## SERVICE ESTIMATE

81698 - 000001      SL: SERVICE SALES - FC  
 Mr Weaver Simon Russell  
 33 Kew Heights

GST Reg.No:M28920628X

Inv.No. . : B&P      0 Page 3  
 Inv.date. : 27/06/2017  
 WIP No. . : 60045  
 Veh.In/Out: 22/06/2017  
 \*Tel.No. . : Mobile: 97204293  
 Reg.No. . : SKU3291R  
 Reg.date. : 20/07/2015  
 Mileage . : 0  
 Chassis No: VF12REL1E52505089

Singapore 465889

Closed by .... : Richmond Ho  
 Svc Consultant :  
 Remarks ..... : Mr Weaver Simon Russ

Op.No	Description	Mech Qty	Price	Disc%	Pkg	Amount	G
-------	-------------	----------	-------	-------	-----	--------	---

W SHIELD-FR LH WH, FR	1.0 EA	195.20				195.20	S de-175.68
W WHEEL ARCH CLIP J5AL	10.0 EA	4.90				49.00	S cut-44.10
W BONNET FRT	1.0 EA	881.30				881.30	S bt-793.71
W HEADLAMP LH J5M0/J5A	1.0 EA	547.30				547.30	S cu-492.57
W LED LAMP LH	1.0 EA	387.20				387.20	S one-
FOG LAMP-LH	1.0 EA	191.60				191.60	S aa-172.44
FRONT END	1.0 EA	720.90				720.90	S aa-643.71
GUIDE-LH, AIR	1.0 EA	472.30				472.30	S ? de-
CONVERGENT-LH	1.0 EA	85.30				85.30	S ? de-
CONVERGENT-UPR LH	1.0 EA	197.60				197.60	S ? de-
CONDENSER J5AL/MO CA	1.0 EA	882.40				882.40	S ? de-
RADIATOR	1.0 EA	523.20				523.20	S ? de-
BODY PANEL SEALANT X	1.0 EA	1010.60				1,010.60	S X an
ADHESIVE SEALER FL2	1.0 EA	447.80				447.80	S cu-302.76

Gross Total. 18,290.70

Labour Total 6,440.00  
 Parts Total 11,850.70  
 Package Total 0.00

Net..... 18,290.70  
 GST @ 7.0% 1,280.35  
 Total..... 19,571.05  
 Paid..... 0.00  
 Please Pay.. 19,571.05

GST: S=StdRated; O=OutOfScope; Z=ZeroRated

2151441

## SERVICE ESTIMATE

0 - A00011 SL: DIRECT ASIA INSURANCE (S) PTE LTD  
 DIRECT ASIA INSURANCE (S) PTE LTD GST Reg.No:M28920628X  
 88 SOUTH BRIDGE ROAD, Inv.No. . : B&P 0 Page 1  
 SINGAPORE 058716 Inv.date. : 20/10/2017  
 WIP No. . : 60045  
 Singapore 058716 Veh.In/Out: 22/06/2017 13/10/2017  
 \*Tel.No. . : 65322888  
 Reg.No. . : SKU3291R  
 Reg.date . : 20/07/2015  
 Mileage . : 15,210  
 Closed by .... : Richmond Ho Chassis No: VF12REL1E52505089  
 Svc Consultant : ACC  
 Remarks ..... : Mr Weaver Simon Russ

Op.No	Description	Mech Qty	Price	Disc%	Pkg	Amount	G
802	TO REPLACE FRONT BONNET,FRT BUMPER,FRT BRACKET,FRT BEAM,FRT LH FENDER,FRT LH HEADLAMP,FRT TOP PANEL,FRT LH WHEEL TRIM,ETC	0	2700.00	0		2,700.00	<del>S</del>
800	TO PUTTY SPRAY PAINT ON FRT BONNET,FRT BUMPER,FRT LH FENDER,ETC	0	1600.00	0		1,600.00	<del>S</del>
802	TO VACCUM & TOP UP A/C GAS	0	350.00	0		350.00	<del>S</del>
R06	TO INSTALL FRONT NUMBER PLATE	0	50.00	0		50.00	<del>S</del>
INCLUDE HOLDER							
280	TO FOCUS HEADLAMP	0	110.00	0		110.00	<del>S</del>
280	TO CHECK WIRING INCLUDE	0	330.00	0		330.00	<del>S</del>
RESETTING OF ALL ELECTRICAL MODULES							
EXC	Excess cost	0	600.00	0		-600.00	S
	ABS-FR EMPR ENERGY①	1.0 EA	288.20	10		259.38	S

## SERVICE ESTIMATE

O - A00011 SL: DIRECT ASIA INSURANCE (S) PTE LTD  
 DIRECT ASIA INSURANCE (S) PTE LTD GST Reg.No:M28920628X  
 88 SOUTH BRIDGE ROAD, Inv.No. . : B&P 0 Page 2  
 SINGAPORE 058716 Inv.date. : 20/10/2017  
 WIP No. . : 60045  
 Singapore 058716 Veh.In/Out: 22/06/2017 13/10/2017  
 \*Tel.No. . : 65322888  
 Reg.No. . : SKU3291R  
 Reg.date. : 20/07/2015  
 Mileage . : 15,210  
 Closed by .... : Richmond Ho Chassis No: VF12REL1E52505089  
 Svc Consultant : ACC  
 Remarks ..... : Mr Weaver Simon Russ

Op.No	Description	Mech Qty	Price	Disc%	Pkg	Amount	G
	BUMPER FRT LOWER COV <sup>(2)</sup>	1.0 EA	571.90	10		514.71	S
	FOG LAMP TRIM LH CHR <sup>(4)</sup>	1.0 EA	176.90	10		159.21	S
	TRIM-FASCIA FR BUMPE <sup>(5)</sup>	1.0 EA	138.70	10		124.83	S
	MBR-AERODYNAMIC, FR <sup>(6)</sup>	1.0 EA	115.00	10		103.50	S
	ABS-FR BMPR, LWR <sup>(7)</sup>	1.0 EA	128.60	10		115.74	S
	GUIDE-AIR, FR BMPR <sup>(8)</sup>	1.0 EA	227.10	10		204.39	S
	BUMPER FRT SUPPORT L <sup>(9)</sup>	1.0 EA	81.50	10		73.35	S
	ABS-FR BMPR, LWR <sup>(10)</sup>	1.0 EA	128.60	10		115.74	S
	ABS-FR BMPR, LWR <sup>(11)</sup>	1.0 EA	128.60	10		115.74	S
	ABS-FR RH <sup>(12)</sup>	1.0 EA	81.50	10		73.35	S
	RADIATOR GRILLE CAP <sup>(14)</sup>	1.0 EA	296.80	10		267.12	S
	MLDG-GRILLE RAD <sup>(15)</sup>	1.0 EA	361.10	10		324.99	S
	LOGO FRT <sup>(16)</sup>	1.0 EA	227.00	10		204.30	S
	FLAT-FR BMPR <sup>(17)</sup>	1.0 EA	716.40	10		644.76	S
	GUIDE AIR I <sup>(18)</sup>	1.0 EA	122.60	10		110.34	S
	BUMPER FRT REINFORCE <sup>(19)</sup>	1.0 EA	645.90	10		581.31	S
	SHIELD-FR LH WH, FR <sup>(20)</sup>	1.0 EA	195.20	10		175.68	S

## SERVICE ESTIMATE

O - A00011 SL: DIRECT ASIA INSURANCE (S) PTE LTD  
 DIRECT ASIA INSURANCE (S) PTE LTD GST Reg.No:M28920628X  
 88 SOUTH BRIDGE ROAD, Inv.No. . : B&P 0 Page 3  
 SINGAPORE 058716 Inv.date. : 20/10/2017

Singapore 058716

WIP No. . : 60045  
 Veh.In/Out: 22/06/2017 13/10/2017  
 \*Tel.No. . : 65322888  
 Reg.No. . : SKU3291R  
 Reg.date. : 20/07/2015  
 Mileage . : 15,210  
 Chassis No: VF12REL1E52505089

Closed by .... : Richmond Ho  
 Svc Consultant : ACC  
 Remarks ..... : Mr Weaver Simon Russ

Op.No	Description	Mech Qty	Price	Disc%	Pkg	Amount	G
	WHEEL ARCH CLIP J5AL <sup>(1)</sup>	10.0 EA	4.90	10		44.10	S
	BONNET FRT <sup>(2)</sup>	1.0 EA	881.90	10		793.71	S
	HEADLAMP LH J5M0/J5A <sup>(2)</sup>	1.0 EA	547.30	10		492.57	S
	FOG LAMP-LH <sup>(2)</sup>	1.0 EA	191.60	10		172.44	S
	FRONT END <sup>(2)</sup>	1.0 EA	720.90	10		648.81	S
	ADHESIVE SEALER FLZ <sup>(3)</sup>	1.0 EA	425.40	10		382.86	S
	BUMPER LOWER MLDG J5	1.0 EA	948.90	10	de-	854.01	S
	RIVET BLACK	20.0 EA	6.30	10	rec-	113.40	S
	BONNET HINGE RH	1.0 EA	203.90	10	bt-	183.51	S
	BONNET HINGE LH	1.0 EA	203.90	10	bt-	183.51	S
	BUMPER FRT LOWERN HA	1.0 EA	556.20	10	de-	500.58	S
	BRACKET	1.0 EA	61.40	10	de-	55.26	S
	SCREW	10.0 EA	16.20	10	rec-	145.80	S
	SHROUD-ENGINE COOLIN	1.0 EA	168.80	10	de-	151.92	S
	FAN MOTOR CAPTUR	1.0 EA	615.30	10	dis-	553.77	S
	LOW BEAM BULB BLUE J	1.0 EA	16.80	10	d/s-	15.12	S
	BULB SIGNAL M2 ORANG	1.0 EA	3.20	10	de-	2.88	S

Supp-

Supp: A)



## SERVICE ESTIMATE

0 - A00011 SL: DIRECT ASIA INSURANCE (S) PTE LTD  
 DIRECT ASIA INSURANCE (S) PTE LTD GST Reg.No:M28920628X  
 88 SOUTH BRIDGE ROAD, Inv.No. . : B&P 0 Page 4  
 SINGAPORE 058716 Inv.date. : 20/10/2017  
 WIP No. . : 60045

Singapore 058716

Veh.In/Out: 22/06/2017 13/10/2017  
 \*Tel.No. . : 65322888  
 Reg.No. . : SKU3291R  
 Reg.date. : 20/07/2015  
 Mileage . : 15,210  
 Chassis No: VF12REL1E52505089

Closed by .... : Richmond Ho  
 Svc Consultant : ACC  
 Remarks ..... : Mr Weaver Simon Russ

Op.No	Description	Mech Qty	Price	Disc%	Pkg	Amount	G
	FENDER NUT	10.0 EA	5.60	10	net /	50.40	S
	CLIP	10.0 EA	7.70	10	net /	69.30	S
	BUMPER BRACKET BOLT	10.0 EA	2.90	10	net /	26.10	S
	WHEEL MOULDING FRT L	1.0 EA	297.30	10	del /	267.57	S
	RADIATOR (2)	1.0 EA	523.20	10		470.88	S
	CONDENSER J5AL/MO CA (2)	1.0 EA	882.40	10		794.16	S
	COOLANT 5 LTR SUP	2.0 EA	28.10	10		50.58	S (R)
	CONVERGENT-LH (2)	1.0 EA	85.30	10		76.77	S
	GUIDE-LH, AIR (2)	1.0 EA	472.30	10		425.07	S
	CONVERGENT-UPR LH (2)	1.0 EA	197.60	10		177.84	S
	BUMPER FRT (3)	1.0 EA	568.40	10		511.56	S
	HEAD-DAY LIGHT, LH (2)	1.0 EA	425.50	10		382.95	S

		Gross Total.	17,905.87
		Less.....	600.00
Labour Total	5,140.00	Net.....	17,305.87
Parts Total	12,765.87	GST @ 7.0%	1,211.41
Package Total	0.00	Total.....	18,517.28
		Paid.....	0.00
		Please Pay..	18,517.28

GST: S=StdRated; O=OutOfScope; Z=ZeroRated

## SERVICE ESTIMATE

O - A00011 SL: DIRECT ASIA INSURANCE (S) PTE LTD  
 DIRECT ASIA INSURANCE (S) PTE LTD GST Reg.No:M28920628X  
 88 SOUTH BRIDGE ROAD, Inv.No. . : B&P 0 Page 1  
 SINGAPORE 058716 Inv.date. : 20/10/2017  
 WIP No. . : 60045  
 Singapore 058716 Veh.In/Out: 22/06/2017 13/10/2017  
 \*Tel.No. . : 65322888  
 Reg.No. . : SKU3291R  
 Reg.date . : 20/07/2015  
 Mileage . : 15,210  
 Closed by .... : Richmond Ho Chassis No: VF12REL1E52505089  
 Svc Consultant : ACC  
 Remarks ..... : Mr Weaver Simon Russ

Op.No	Description	Mech Qty	Price	Disc%	Pkg	Amount	G
	BUMPER LOWER MLDG J5	1.0 EA	948.90	10		854.01	S de
	RIVET BLACK	20.0 EA	6.30	10		113.40	S rec
	BONNET HINGE RH	1.0 EA	203.90	10		183.51	S BT
	BONNET HINGE LH	1.0 EA	203.90	10		183.51	S BT
	BUMPER FRT LOWERN HA	1.0 EA	556.20	10		500.58	S de
	BRACKET	1.0 EA	61.40	10		55.26	S de
	SCREW	10.0 EA	16.20	10		145.80	S rec
	SHROUD-ENGINE COOLIN	1.0 EA	168.80	10		151.92	S de
	FAN MOTOR CAPTUR	1.0 EA	615.30	10		553.77	S dis
	LOW BEAM BULB BLUE J	1.0 EA	16.80	10		15.12	S dis
	BULB SIGNAL M2 ORANG	1.0 EA	3.20	10		2.88	S rec
	FENDER NUT	10.0 EA	5.60	10		50.40	S rec
	CLIP	10.0 EA	7.70	10		69.30	S rec
	BUMPER BRACKET BOLT	10.0 EA	2.90	10		26.10	S rec
	WHEEL MOULDING FRT L	1.0 EA	297.30	10		267.57	S de
	RADIATOR	1.0 EA	523.20	10		470.88	S
	CONDENSER J5AL/MO CA	1.0 EA	882.40	10		794.16	S

3223 71

## SERVICE ESTIMATE

0 - A00011 SL: DIRECT ASIA INSURANCE (S) PTE LTD  
 DIRECT ASIA INSURANCE (S) PTE LTD GST Reg.No:M28920628X  
 88 SOUTH BRIDGE ROAD, Inv.No. . : B&P 0 Page 2  
 SINGAPORE 058716 Inv.date. : 20/10/2017  
 WIP No. . : 60045  
 Singapore 058716 Veh.In/Out: 22/06/2017 13/10/2017  
 \*Tel.No. . : 65322888  
 Reg.No. . : SKU3291R  
 Closed by .... : Richmond Ho Reg.date. : 20/07/2015  
 Svc Consultant : ACC Mileage . : 15,210  
 Remarks ..... : Mr Weaver Simon Russ Chassis No: VF12REL1E52505089

Op.No	Description	Mech Qty	Price Disc%	Pkg Amount G
	COOLANT 5 LTR	2.0 EA	28.10 10	50.58 S (A) <i>me</i> ✓
	CONVERGENT-LH	1.0 EA	85.30 10	76.77 S
	GUIDE-LH, AIR	1.0 EA	472.30 10	425.07 S
	CONVERGENT-UPR LH	1.0 EA	197.60 10	177.84 S
	BUMPER FRT	1.0 EA	568.40 10	511.56 S
	HEAD-DAY LIGHT,LH	1.0 EA	425.50 10	382.95 S

Gross Total. 6,062.94

Labour Total 0.00  
 Parts Total 6,062.94  
 Package Total 0.00

Net..... 6,062.94  
 GST @ 7.0% 424.41  
 Total..... 6,487.35  
 Paid..... 0.00  
 Please Pay.. 6,487.35

GST: S=StdRated; O=OutOfScope; Z=ZeroRated

# SERVICE TAX INVOICE

0 - A00011 SL: DIRECT ASIA INSURANCE (S) PTE LTD  
DIRECT ASIA INSURANCE (S) PTE LTD GST Reg.No:M28920628X  
88 SOUTH BRIDGE ROAD, Inv.No. . : B&P 7011957 Page 1  
SINGAPORE 058716 Inv.date. : 31/10/2017  
WIP No. . : 60045  
Singapore 058716 Veh.In/Out: 22/06/2017 13/10/2017  
\*Tel.No. . : 65322888  
Reg.No. . : SKU3291R  
Closed by .... : Richmond Ho Reg.date .: 20/07/2015  
Svc Consultant : ACC Mileage .. : 15,210  
Remarks ..... : Mr Weaver Simon Russ Chassis No: VF12REL1E52505089

Parts/Op.No	Description	Mech	Qty	Price	Disc%	Pkg	Amount	G
802	TO REPLACE FRONT BONNET,FRT BUMPER,FRT BRACKET,FRT BEAM, FRT LH FENDER,FRT LH HEADLAMP, FRT TOP PANEL,FRT LH WHEEL TRIM,ETC	0		2700.00	0		2,700.00	S
800	TO PUTTY SPRAY PAINT ON FRT BONNET,FRT BUMPER,FRT LH FENDER,ETC	0		1600.00	0		1,600.00	S
802	TO VACCUM & TOP UP A/C GAS	0		350.00	0		350.00	S
R06	TO INSTALL FRONT NUMBER PLATE	0		50.00	0		50.00	S
INCLUDE HOLDER								
280	TO FOCUS HEADLAMP	0		110.00	0		110.00	S
280	TO CHECK WIRING INCLUDE	0		330.00	0		330.00	S
RESETTING OF ALL ELECTRICAL MODULES								
EXC	Excess cost	0		600.00	0		-600.00	S
620935704R	ABS-FR BMPR ENERGY	1.0	EA	288.20	10		259.38	S

# **SERVICE TAX INVOICE**

0 - A00011	SL: DIRECT ASIA INSURANCE (S) PTE LTD	GST Reg.No:M28920628X
DIRECT ASIA INSURANCE (S) PTE LTD		Inv.No. . : B&P 7011957 Page 2
88 SOUTH BRIDGE ROAD,		Inv.date. : 31/10/2017
SINGAPORE 058716		WIP No. . : 60045
		Veh.In/Out: 22/06/2017 13/10/2017
Singapore 058716		*Tel.No. . : 65322888
		Reg.No. . : SKU3291R
Closed by .... : Richmond Ho		Reg.date. : 20/07/2015
Svc Consultant : ACC		Mileage . : 15,210
Remarks ..... : Mr Weaver Simon Russ		Chassis No: VF12REL1E52505089

Parts/Op.No	Description	Mech	Qty	Price	Disc%	Pkg	Amount	G
620920067R	BUMPER FRT LOWER COV	1.0	EA	571.90	10		514.71	S
620757429R	FOG LAMP TRIM LH CHR	1.0	EA	176.90	10		159.21	S
620752406R	TRIM-FASCIA FR BUMPE	1.0	EA	138.70	10		124.83	S
960158977R	MBR-AERODYNAMIC, FR	1.0	EA	115.00	10		103.50	S
620920254R	ABS-FR BMPR, LWR	1.0	EA	128.60	10		115.74	S
628175066R	GUIDE-AIR, FR BMPR,	1.0	EA	227.10	10		204.39	S
620931465R	BUMPER FRT SUPPORT L	1.0	EA	81.50	10		73.35	S
620920254R	ABS-FR BMPR, LWR	1.0	EA	128.60	10		115.74	S
620923103R	ABS-FR BMPR, LWR	1.0	EA	128.60	10		115.74	S
620920419R	ABS-FR RH	1.0	EA	81.50	10		73.35	S
623102335R	RADIATOR GRILLE CAP	1.0	EA	296.80	10		267.12	S
623820592R	MLDG-GRILLE RAD	1.0	EA	361.10	10		324.99	S
628909470R	LOGO FRT	1.0	EA	227.00	10		204.30	S
620C45475R	FLAT-FR BMPR	1.0	EA	716.40	10		644.76	S
628206184R	GUIDE AIR I	1.0	EA	122.60	10		110.34	S
752107246R	BUMPER FRT REINFORCE	1.0	EA	645.90	10		581.31	S
638453895R	SHIELD-FR LH WH, FR	1.0	EA	195.20	10		175.68	S

# **SERVICE TAX INVOICE**

0 - A00011	SL: DIRECT ASIA INSURANCE (S) PTE LTD	GST Reg.No:M28920628X
DIRECT ASIA INSURANCE (S) PTE LTD		
38 SOUTH BRIDGE ROAD,	Inv.No. . : B&P 7011957	Page 3
SINGAPORE 058716	Inv.date. : 31/10/2017	
	WIP No. . : 60045	
Singapore 058716	Veh.In/Out: 22/06/2017	13/10/2017
	*Tel.No. . : 65322888	
	Reg.No. . : SKU3291R	
Closed by .... : Richmond Ho	Reg.date. : 20/07/2015	
Svc Consultant : ACC	Mileage . : 15,210	
Remarks ..... : Mr Weaver Simon Russ	Chassis No: VF12REL1E52505089	

Parts/Op.No	Description	Mech	Qty	Price	Disc%	Pkg	Amount	G
7703077435	WHEEL ARCH CLIP J5AL	10.0	EA	4.90	10		44.10	S
651000391R	BONNET FRT	1.0	EA	881.90	10		793.71	S
260603400R	HEADLAMP LH J5M0/J5A	1.0	EA	547.30	10		492.57	S
261558707R	FOG LAMP-LH	1.0	EA	191.60	10		172.44	S
625003860R	FRONT END	1.0	EA	720.90	10		648.81	S
620842933R	BUMPER LOWER MLDG J5	1.0	EA	948.90	10		854.01	S
7703072337	RIVET BLACK	20.0	EA	6.30	10		113.40	S
654001543R	BONNET HINGE RH	1.0	EA	203.90	10		183.51	S
654010075R	BONNET HINGE LH	1.0	EA	203.90	10		183.51	S
240708414R	BUMPER FRT LOWERN HA	1.0	EA	556.20	10		500.58	S
758J70962R	BRACKET	1.0	EA	61.40	10		55.26	S
7703602252	SCREW	10.0	EA	16.20	10		145.80	S
214753416R	SHROUD-ENGINE COOLIN	1.0	EA	168.80	10		151.92	S
214816703R	FAN MOTOR CAPTUR	1.0	EA	615.30	10		553.77	S
267171774R	LOW BEAM BULB BLUE J	1.0	EA	16.80	10		15.12	S
7701038624	BULB SIGNAL M2 ORANG	1.0	EA	3.20	10		2.88	S
7703033181	FENDER NUT	10.0	EA	5.60	10		50.40	S

# **SERVICE TAX INVOICE**

0 - A00011	SL: DIRECT ASIA INSURANCE (S) PTE LTD	GST Reg.No:M28920628X
DIRECT ASIA INSURANCE (S) PTE LTD		
88 SOUTH BRIDGE ROAD,	Inv.No. . : B&P 7011957	Page 4
SINGAPORE 058716	Inv.date. : 31/10/2017	
	WIP No. . : 60045	
Singapore 058716	Veh.In/Out: 22/06/2017	13/10/2017
	*Tel.No. . : 65322888	
	Reg.No. . : SKU3291R	
Closed by .... : Richmond Ho	Reg.date. : 20/07/2015	
Svc Consultant : ACC	Mileage . : 15,210	
Remarks ..... : Mr Weaver Simon Russ	Chassis No: VF12REL1E52505089	

Parts/Op.No	Description	Mech	Qty	Price	Disc%	Pkg	Amount	G
8200302291	CLIP	10.0	EA	7.70	10		69.30	S
7703602282	BUMPER BRACKET BOLT	10.0	EA	2.90	10		26.10	S
638131788R	WHEEL MOULDING FRT L	1.0	EA	297.30	10		267.57	S
214107326R	RADIATOR	1.0	EA	523.20	10		470.88	S
921006843R	CONDENSER J5AL/MO CA	1.0	EA	882.40	10		794.16	S
7711428130	COOLANT 5 LTR	2.0	EA	28.10	10		50.58	S
214992066R	CONVERGENT-LH	1.0	EA	85.30	10		76.77	S
215592894R	GUIDE-LH, AIR	1.0	EA	472.30	10		425.07	S
214B32587R	CONVERGENT-UPR LH	1.0	EA	197.60	10		177.84	S
620229390R	BUMPER FRT	1.0	EA	568.40	10		511.56	S
769122406R	ADHESIVE SEALER FL2	1.0	EA	425.40	10		382.86	S
266003864R	HEAD-DAY LIGHT,LH	1.0	EA	425.50	10		382.95	S

				Gross Total.	17,905.87
				Less.....	600.00
Labour Total	5,140.00			Net.....	17,305.87
Parts Total	12,765.87			GST @ 7.0%	1,211.41
Package Total	0.00			Total.....	18,517.28
				Paid.....	0.00
				Please Pay..	18,517.28

GST: S=StdRated; O=OutOfScope; Z=ZeroRated  
 Enquiries must be lodged within 14 days from the invoice date  
 This is a computer generated invoice. No signature is required.

**Wearnes Automotive Pte. Ltd.**  
**SATISFACTION CERTIFICATE**

I/We SIMON RUSSELL WEAVER hereby state that the  
repairs to my/our RENAULT Vehicle No. SKU3291R have  
been carried out to my/our entire satisfaction and I/We agree that the discharge  
to the account of Messrs. Wearnes Automotive Pte. Ltd. for S\$ 8,517.28 by  
the DIRECT ASIA INSURANCE shall be in full discharge of all  
claims under Policy No. 20/07/2016-19 in respect of damage  
to my/our vehicle, as the result of an accident which occurred on or about the  
19 day of 06/2017 at 150.

x Simon Weaver  
Customer's Signature / Date  
(PLEASE SIGN AND RETURN)



## SINGAPORE ACCIDENT STATEMENT

### IMPORTANT NOTICE

1. Please report correctly the details of the accident to speed up the claims process.
2. This Form must be completed by the Policyholder and/or the Authorised Driver.
3. Information provided must be as truthful and accurate as possible. Any wilful misrepresentation or withholding of material facts may allow insurance companies to repudiate policy ability.
4. The issue and acceptance of this Form by insurance companies is not an admission of policy liability on the part of the insurance companies.
5. **Any false reporting may be referred to the Police for investigation.**
6. This report will be forwarded by the insurers of the insurers of the GIA Records Management Centre established by the General Insurance Association of Singapore (GIA) for archiving and that copies of this report will for a fee be made available upon application by interested parties.
7. By the lodgement of this report to the insurers, you hereby consent to the archiving of this report at the centre and to copies of the report being made available aforesaid.

### ACCIDENT STATEMENT

Date Of Report	19/06/2017 15:13
Date Of Accident	19/06/2017 11:50
Exact Location Of Accident	BEDOK SOUTH RD SLIP RD
Country/State of Loss	SINGAPORE

### DETAILS OF OWN VEHICLE

Vehicle Registration Number	SKU3291R
<b>Insured/Policyholder</b>	
Name Of Registered Owner	SIMON RUSSELL WEAVER
Passport No/FIN	G5939346X
Email Address	SIMON-WEAVER@HOTMAIL.COM
Mobile Phone No	(LOCAL) +65-97204293
Alternative Phone No	OFFICE-97204293

### Vehicle Particulars

Manufacturer	RENAULT
Model	CAPTUR 1.5L DCI A/T ABD D/AIRBAG 2WD 5DR
Exact Purpose for which vehicle was being used at time of accident	

Are you claiming under your own insurance policy for repair to your vehicle? YES

If No, Please state action to be taken

Vehicle Category	PRIVATE CAR
------------------	-------------

### Insurance Company

Name of Insurance Company	DIRECT ASIA INSURANCE (SINGAPORE) PTE LTD
Type Of Coverage	COMPREHENSIVE
Fleet Policy	NO
Policy Number	MT/00307736
Cover Note Number	20/07/2016-19/07/2017

### Driver

Name of Driver	WEAVER HELEN CHANTAL MADELENE
Passport No/FIN	G0445747T
Date Of Birth	29/10/1965
Occupation	OUTDOOR
Date Of Driving Pass	20/02/2008
Driving Experience	9 YEARS AND 3 MONTHS
Gender	FEMALE
Mobile Number	(LOCAL) +65-97711492
Fax Number	
Contact Number	
EMail Address	NOEMAIL

Address

Postcode

Was driver an employee of the Insured's Company NO

If No, Relationship of the Driver with the Insured SPOUSE

Vehicle Registration Number of Driver's Own Vehicle -

Insurance Company of Driver's Own Vehicle -

#### General Information of the Accident

Type Of Accident COLLISION- HEAD TO REAR (INSURED HIT TP)

Weather Conditions CLEAR

Road Surface DRY

#### Other Information

Was any foreign vehicle involved in this accident? NO

Was any body injured in the Accident? NO

Was any other material or property damaged? YES

I have been approached by unknown person(s) soliciting/offering accident claims assistance. NO

Number of Passengers (Including Driver) 1

#### Details of Police Action

Was the accident reported to the police? NO

If Yes, Please state which Police Station

Was notice of intended Prosecution given? NO

If Yes, against whom?

#### Circumstances of Accident

REFER TO SKETCH PLAN

#### Attachment(s)

Are accident photos available for attachment? YES

Was there any video captured by Car Camera? YES

Was there any audio recorded? NO

#### DETAILS OF OTHER VEHICLE PROPERTY 1

Vehicle Registration Number SGY8627A

Vehicle Make/Model/Colour JAGUAR

Details Of Properties

Name of Driver

NRIC/Passport Number S8632582I

Contact Number 90601590

Address

Postcode

Insurance Company Name

Nature Of Damage

No. Of Passenger (Including Driver)

#### Details of Witness

Name

Phone Number

Email Address

**SKETCH PLAN**

**IMPORTANT NOTICE**

1. Please report correctly the details of the accident to speed up the claims process.
2. This Form must be completed by the Policyholder and/or the Authorised Driver.
3. Information provided must be as truthful and accurate as possible. Any wilful misrepresentation or withholding of material facts may allow insurance companies to repudiate policy liability.
4. The issue and acceptance of this Form by insurance companies is not an admission of policy liability on the part of the insurance companies.
5. Any false reporting may be referred to the Police for investigation.
6. The report will be forwarded by the insurers of the GIA Records Management Centre established by the General Insurance Association of Singapore (GIA) for archiving and that copies of this report will for a fee be made available upon application by interested parties.
7. By the lodgement of this report to the insurers, you hereby consent to the archiving of this report at the centre and to copies of the report being made available aforesaid.
8. **Consent under the Personal Data Protection Act (PDPA)**  
I understand, acknowledge, agree and consent that:  
(a) My insurer, my workshop and the General Insurance Association of Singapore ("GIA") may/are permitted to collect, use, disclose and/or process my personal data/personal information set out in this [form] and any other personal information provided by me or possessed by my insurer (collectively the "Personal Information") and disclose and transfer such Personal Information to all insurer(s) who have insured vehicle(s) involved in this accident (all insurer(s) who have insured vehicle(s) involved in this accident shall be collectively referred to as the "Insurers"), the Insurers' lawyers/law firms, the Monetary Authority of Singapore and any relevant government agency/authority (such as the police), for the purpose(s) of:  
(i) processing, handling and/or dealing with my claims including the settlement of the claims and any necessary investigations relating to the claims;  
(ii) investigating the accident and/or my claims;  
(iii) carrying out and/or dealing with my instructions or responding to any enquiries by me;  
(iv) administering my claims (including the mailing of correspondence, statements, invoices, reports or notices to me, which could involve disclosure of certain personal data about me to bring about delivery of the same as well as on the external cover of envelopes/mail packages); and/or  
(v) complying with applicable law in administering, processing, handling and/or dealing with my claims.  
(collectively the "Purposes")  
(b) all insurer(s) who have insured vehicle(s) involved in this accident and the Insurers' lawyers/law firms, may/are permitted to collect, use, disclose and/or process my Personal Information for one or more of the above Purposes; and  
(c) my Personal Information may/can be disclosed by any of the insurers and/or GIA to their third party service providers or agents (including their lawyers/law firms), which may be sited outside of Singapore, for one or more of the above Purposes.

Policyholder's Signature / Date & Time

Driver's Signature (If driver is not the policyholder) / Date & Time

Witnessed by Reporting Centre Personnel

Sketch Plan

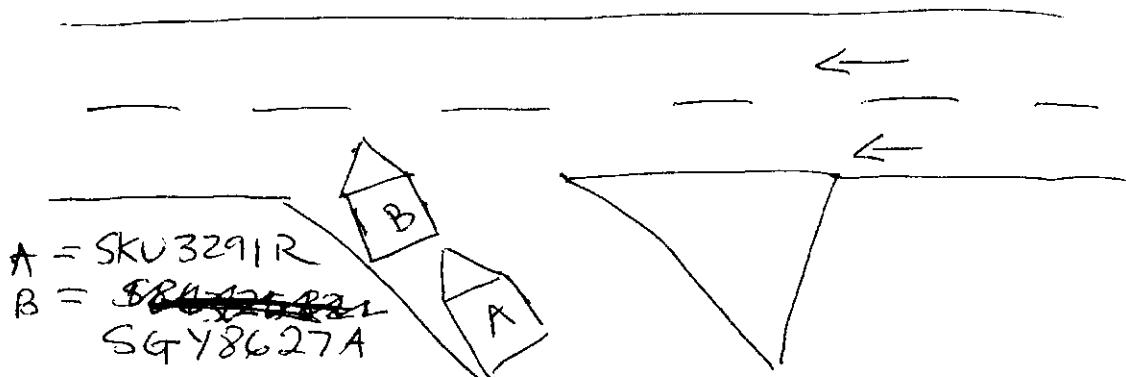

**Describe Circumstances of the Accident**

<p>On entering the Road that feeds onto ECP entry point at Bodo South Road and Upper East Coast Rd, I move forward as there was a gap in the flow of traffic and as I saw the way was clear and it looked like the car in front was moving off, I accelerated, but the car in front did not move. My car then collided into the back of the vehicle in front.</p>	<table border="1" style="width: 100%; border-collapse: collapse;"> <tr> <td style="width: 30px;"></td> <td>Reporting Only</td> </tr> <tr> <td style="text-align: center;"><input checked="" type="checkbox"/></td> <td>Claim OD</td> </tr> <tr> <td style="text-align: center;"><input type="checkbox"/></td> <td>Claim TP</td> </tr> <tr> <td style="text-align: center;"><input type="checkbox"/></td> <td>Claim OD / TP at other workshop</td> </tr> </table>		Reporting Only	<input checked="" type="checkbox"/>	Claim OD	<input type="checkbox"/>	Claim TP	<input type="checkbox"/>	Claim OD / TP at other workshop
	Reporting Only								
<input checked="" type="checkbox"/>	Claim OD								
<input type="checkbox"/>	Claim TP								
<input type="checkbox"/>	Claim OD / TP at other workshop								

**Declaration**

We declare the foregoing particulars are true in every respect.

Policyholder's Signature / Date & Time

Driver's Signature (If driver is not the policyholder) / Date & Time

Witnessed by Reporting Centre Personnel

*Harry Weaver* 19/6/2017  
2:57pm

*[Signature]*

## CERTIFICATE OF INSURANCE

**Motor Vehicles (Third-Party Risks and Compensation) Act (Chapter 189) (Singapore) (the "Act")**  
**Motor Vehicles (Third-Party Risks and Compensation) Rules, 1960 (Singapore)**  
**Road Transport Act, 1987 (Malaysia)**  
**Motor Vehicles (Third-Party Risks) Rules, 1959 (Malaysia)**

This document forms part of your contract with us and should be read together with your Policy Schedule and your Policy Details. Do let us know if any of the details shown here need to be amended or updated.

<b>Certificate No.</b>	: MT/00307736
<b>Type of Coverage / Driver Plan</b>	: Car Comprehensive (Value Plus Plan)
<b>1) Vehicle Registration No.</b>	: SKU3291R
<b>Chassis No.</b>	: VF12REL1E52505089 / -
<b>2) Name of Policy Holder</b>	: Weaver Simon Russell, Simon
<b>3) Effective Date / Time of Commencement of Insurance for the Purpose of the Act</b>	: 20/07/2016 00:00
<b>4) Date/Time of Expiry of Insurance</b>	: 19/07/2017 23:59
<b>5) Persons or Classes of Persons Entitled to Drive</b>	
(a) The Insured	
(b) Any named person under the policy who is driving on the Insured's order or with his permission.	
(c) Any authorised person, provided such person is aged 30 and above and holds a valid driving licence of 2 years or more, who is driving on the Insured's order or with his permission	
The person driving must have a valid driving licence to drive in Singapore and must not be under suspension or disqualification from driving.	
<b>6) Limitations as to use*</b>	
Use only for private purposes, in accordance with the declared car usage stated on your Policy Schedule. The policy does not cover use for hire or reward, tuition, driving test, racing, pace-making, reliability trials, speed tests, the carriage of goods for payment or for any purpose in connection with the motor trade business.	
*Limitations rendered inoperative by Section 8 of the Act and Section 95 of the Road Transport Act, 1987 (Malaysia), are not to be included under this heading.	
<b>Sum Insured</b>	: Market Value
<b>Own Damage Excess</b>	: S\$ 600.00 (before any applicable GST)
<b>Windscreen Excess</b>	: S\$ 100.00 (before any applicable GST)
<b>Choice of workshop</b>	: My Workshop/ My Authorised Distributor Workshop
<b>Finance company / Hire Purchase</b>	:
<b>Main driver</b>	: Weaver Simon Russell, Simon
<b>Named driver</b>	: None
<b>Important Note: This policy does not cover drivers below the age of 30 and drivers who hold a valid driving licence of less than 2 years with the exception of the named drivers above.</b>	

I/We hereby certify that the Policy to which this Certificate relates is issued in accordance with the provisions of the Motor Vehicles (Third-Party Risks and Compensation) Act (Chapter 189) and the Road Transport Act, 1987 (Malaysia).

Issued on: 07/06/2016

**Direct Asia Insurance (Singapore) Pte. Ltd.**



**Edip Okur**  
**Chief Underwriting Officer**

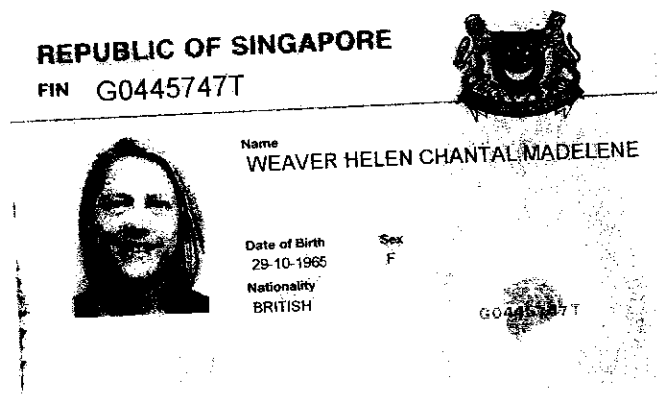
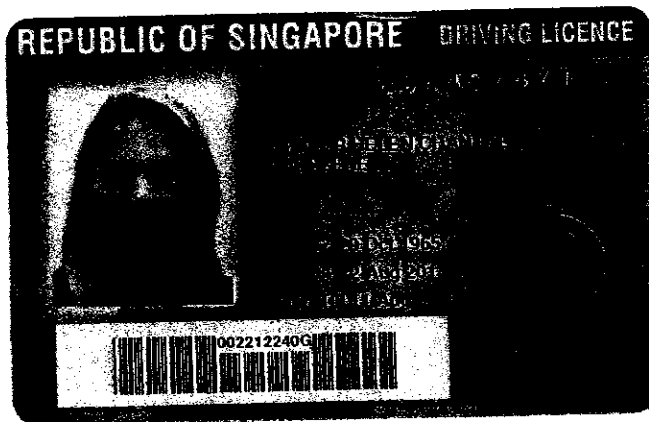

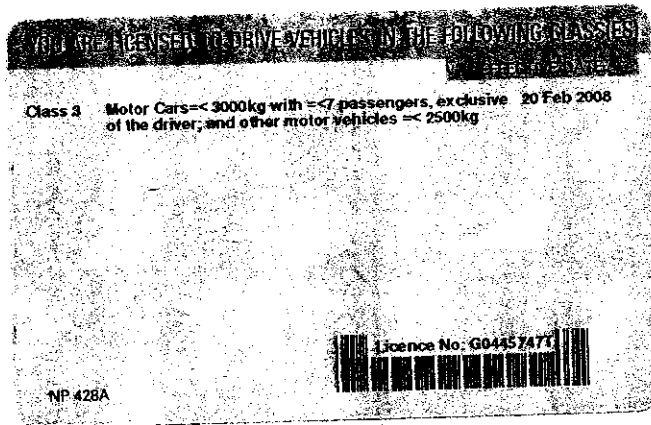

FA1486341

**DEPENDANT'S PASS**  
Immigration Regulations

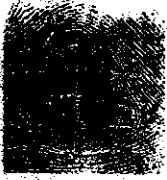
 FIN G0445747T

Date of Issue	Date of Expiry
19-06-2015	30-08-2017



YOU ARE TO SURRENDER THIS CARD WHEN IT IS CANCELLED OR HAS EXPIRED, OR WHEN A NEW CARD IS ISSUED TO YOU.



Auto  
Consultants  
Pte Ltd

51 UBI AVE 1, #01-25 PAYA UBI INDUSTRIAL PARK, SINGAPORE 408933 TEL : (065) 62563561 FAX : (065) 62564315

Your Ref: 71156/JT

Date: 1/12/2017

Our Ref: CS/DAI17012449/T1tb

The Motor Claims Department  
DIRECT ASIA INSURANCE (SINGAPORE) PL

Dear Sirs/Mdm

**PRELIMINARY ADVICE OF VEHICLE NO. SKU 3291R .**

Please be informed that we had conducted the inspection of the above mentioned vehicle on 28-06-2017 at the premises of M/s WEARNES and have the following to report:-

Workshop Estimate Amount	: <u>S\$ 21,514.41 INCLUSIVE OF SUPP \$3,223.71</u>
Revised Estimate Amount	: <u>S\$ 17,905.87</u>
"Check" Items Amount	: <u>S\$ -</u>
Market Value	: <u>S\$ 79,000.00</u>
LTA Reimbursement Value	: <u>S\$ 51,026.00</u>
Nett Value	: <u>S\$ 27,974.00</u>

**Description of Damage:**

The vehicle sustained damages  
at the front o/s portion.

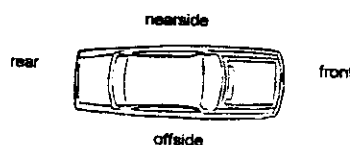

**Comments/ Present Status:**

Damages Consistent.  
Repair Cost Economical.

Yours faithfully

Taufikh  
Motor Surveyor





# LKK Auto Consultants Pte Ltd

51 Ubi Ave 1 #01-25 Paya Ubi Industrial Park, Singapore 408933

TEL: 6256 3561 FAX: 6256 4315

Reg. No: 199607198R GST Reg. No. 19-9607198-R

Affiliated to Federation Internationale Des Experts En Automobile				
DIRECT ASIA INSURANCE (SINGAPORE) PL			Ref : CS/DAI17012449/T1tbe2	
88 SOUTH BRIDGE ROAD SINGAPORE 058716			Date : 18-01-2018	
			Code : DAI	
<b>1. Policy Particulars :- OWN DAMAGE</b>				
Insured Veh.		Veh. Inspected		SKU 3291R
Policy No.	MT/00307736	Coverage (\$)	0.00	
Claim No.	71156/JT	Excess (\$)	600.00	
Assign From	JOLEEN TAN	Assign Date	28/06/2017	
<b>2. Vehicle Particulars &amp; Condition</b>				
Make & Model	RENAULT CAPTUR 1.5L	c.c	1461	
Engine No.	HIDDEN	Year of Reg.	2015	
Chassis No.	VF12REL1E52505089	Colour	SILVER	
Odometer	20393	Steering	IN ORDER	
Brakes	IN ORDER	Modification	SPORTS RIM	
General	GOOD			
<b>3. Conditions of Tyres</b>				
	Size	Make	Balance	
R/H Front Tyre	205/55 R17	MICHELIN	6 mm	
L/H Front Tyre	205/55 R17	MICHELIN	6 mm	
R/H Rear Tyre	205/55 R17	MICHELIN	6 mm	
L/H Rear Tyre	205/55 R17	MICHELIN	6 mm	
<b>4. Description of Damages</b>				
THE VEHICLE SUSTAINED DAMAGES AT THE FRONT N/S PORTION. DAMAGES SEE DETAILS.				
<b>5. General Information</b>				
Accident Date	19/06/2017	Inspection Date	28/06/2017	
Survey held at	WEARNES AUTOMOTIVE PTE LTD 249 ALEXANDRA ROAD SINGAPORE 159935			
<b>5a. Remarks</b>				
A)THE MARKET VALUE IS S\$79,000.00(EST. AVERAGE) B)IN ACCORDANCE TO YOUR INSTRUCTIONS, WE HAVE AUTHORISED REPAIRS.				
<b>5b. Estimate Days of Repair</b>				
ESTIMATED NORMAL PERIOD FOR REPAIR:		10 Working Days		



# LKK Auto Consultants Pte Ltd

51 Ubi Ave 1 #01-25 Paya Ubi Industrial Park, Singapore 408933

TEL: 6256 3561 FAX: 6256 4315

Reg. No: 199607198R GST Reg. No. 19-9607198-R

Page No.:1 of 3

## ADJUSTMENT ON REPAIR COST FOR VEHICLE NO. SKU 3291R

Qty	Description of Parts	Condition	Estimate By Workshop (\$)	Our Adjusted (\$)
	<b>REPLACEMENT OF PARTS</b>			
1	FRONT NUMBER PLATE INCLUDE HOLDER (SN)	BENT	50.00	50.00
1	ABS-FR BMPR ENERGY (SN)	DEFORMED	288.20	259.38
1	BUMPER FRT LOWER COV (SN)	DEFORMED	571.90	514.71
1	BUMPER FRT J5AL/5MO (SN)	DEFORMED	644.10	511.56
1	FOG LAMP TRIM LH CHR (SN)	DEFORMED	176.90	159.21
1	TRIM-FASCIA FR BUMPE (SN)	DEFORMED	138.70	124.83
1	MBR-AERODYNAMIC, FR (SN)	BENT	115.00	103.50
1	ABS-FR BMPR, LWR (SN)	NECESSARY	128.60	115.74
1	GUIDE-AIR, FR BMPR (SN)	DEFORMED	227.10	204.39
1	BUMPER FRT SUPPORT L (SN)	NECESSARY	81.50	73.35
1	ABS-FR BMPR, LWR (SN)	NECESSARY	128.60	115.74
1	ABS-FR BMPR, LWR (SN)	NECESSARY	128.60	115.74
1	ABS-FR RH (SN)	NECESSARY	81.50	73.35
1	FLAP-FR TOW HOOK (SN)	NOT NECESSARY	177.90	-
1	RADIATOR GRILLE CAP (SN)	CRACKED	296.80	267.12
1	MLDG-GRILLE RAD (SN)	CRACKED	361.10	324.99
1	LOGO FRT (SN)	NECESSARY	227.00	204.30
1	FLAT-FR BMPR (SN)	DEFORMED	716.40	644.76
1	GUIDE AIR I (SN)	DEFORMED	122.60	110.34
1	BUMPER FRT REINFORCE (SN)	BENT	645.90	581.31
1	SHIELD-FR LH WH, FR (SN)	DEFORMED	195.20	175.68
10	WHEEL ARCH CLIP J5AL @\$4.90 (SN)	CUT	49.00	44.10
1	BONNET FRT (SN)	BENT	881.90	793.71
1	HEADLAMP LH J5MO/J5A (SN)	CRACKED	547.30	492.57
1	LED LAMP LH (SN)	CRACKED	387.20	382.95
1	FOG LAMP-LH (SN)	NECESSARY	191.60	172.44
1	FRONT END (SN)	CRACKED	720.90	648.81
1	GUIDE-LH, AIR (SN)	DEFORMED	472.30	425.07
1	CONVERGENT-LH (SN)	DEFORMED	85.30	76.77
1	CONVERGENT-UPR LH (SN)	DEFORMED	197.60	177.84
1	CONDENSER J5AL/MO CA (SN)	BENT	882.40	794.16

Report Ref No. CS/DAI17012449/T1tbe2



# LKK Auto Consultants Pte Ltd

51 Ubi Ave 1 #01-25 Paya Ubi Industrial Park, Singapore 408933

TEL: 6256 3561 FAX: 6256 4315

Reg. No: 199607198R GST Reg. No. 19-9607198-R

Page No.:2 of 3

Qty	Description of Parts	Condition	Estimate By Workshop (\$)	Our Adjusted (\$)
1	RADIATOR	CRACKED	523.20	470.88
1	BODY PANEL SEALANT X (SN)	NOT NECESSARY	1,010.60	-
1	ADHESIVE SEALER FL2 (SN)	NECESSARY	447.80	382.86
1	BUMPER LOWER MLDG J5 (ADDITIONAL) (SN)	DEFORMED	854.01	854.01
20	RIVET BLACK (ADDITIONAL) (SN)	NECESSARY	113.40	113.40
1	BONNET HINGE RH (ADDITIONAL) (SN)	BENT	183.51	183.51
1	BONNET HINGE LH (ADDITIONAL) (SN)	BENT	183.51	183.51
1	BUMPER FRT LOWERN HA (ADDITIONAL) (SN)	DEFORMED	500.58	500.58
1	BRACKET (ADDITIONAL) (SN)	DEFORMED	55.26	55.26
10	SCREW (ADDITIONAL) (SN)	NECESSARY	145.80	145.80
1	SHROUD-ENGINE COOLIN (ADDITIONAL) (SN)	DEFORMED	151.92	151.92
1	FAN MOTOR CAPTUR (ADDITIONAL) (SN)	DISTORTED	553.77	553.77
1	LOW BEAM BULB BLUE J (ADDITIONAL) (SN)	DISTORTED	15.12	15.12
1	BULB SIGNAL M2 ORANG (ADDITIONAL) (SN)	NECESSARY	2.88	2.88
10	FENDER NUT (ADDITIONAL) (SN)	NECESSARY	50.40	50.40
10	CLIP (ADDITIONAL) (SN)	NECESSARY	69.30	69.30
10	BUMPER BRACKET BOLT (ADDITIONAL) (SN)	NECESSARY	26.10	26.10
1	WHEEL MOULDING FRT L (ADDITIONAL) (SN)	DEFORMED	267.57	267.57
2	COOLANT 5 LTR (ADDITIONAL) (SN)	NECESSARY	50.58	50.58
			15,124.41	12,815.87
	<b>LABOUR</b>			
	TO REPLACE FRONT BONNET, FRT BUMPER, FRT BRACKET, FRT BEAM, FRT LH FENDER, FRT LH HEADLAMP, FRT TOP PANEL, FRT LH WHEEL TRIM, ETC.		3,600.00	2,700.00
	TO PUTTY SPRAY PAINT ON FRT BONNET, FRT BUMPER, FRT LH FENDER, ETC.		2,000.00	1,600.00
	TO VACUUM & TOP UP A/C GAS.		350.00	350.00
	TO FOCUS HEADLAMP.		110.00	110.00
	TO CHECK WIRING INCLUDE RESETING OF ALL ELECTRICAL MODULES.		330.00	330.00
			6,390.00	5,090.00
	<b>GRAND TOTAL</b>		<b>21,514.41</b>	<b>17,905.87</b>
	<b>RECOMMENDED COST OF REPAIRS</b>			<b>17,905.87</b>

Report Ref No. CS/DAI17012449/T1tbe2



LESS EXCESS			-600.00
NETT LIABILITY			17,305.87

Report Ref No. CS/DAI17012449/T1tbe2

MOHAMAD TAUFIKH

M.MATAI, AMSAE-A

Automotive Assessor

ADRIAN LING WAI PING

B. Eng, AMSOE, AMIRTE, AMSAE-A, M. MATAI

Licensed Appraiser

DISCLAIMER OF LIABILITY TO THIRD PARTIES:- This Report is made solely for the use and benefit of the Client named on the front page of this Report.

No liability of responsibility whatsoever, in contract or tort, is accepted to any third party who may rely on the Report wholly or in part. Any third party acting or relying on this Report, in whole or in part, does so at his or her own risk.