

ASS. REC. BY:

REF:

CS / ECU7010759 / R4602

Special Instruction:

Surveyor:

Rasul

ASSIGNMENT (Office)

From (Person):

Elaine Cheong

of

EQ2

Date/Time: 02062017 1:47pm

Estimated Cost:

Bill to:

TP / WS / TP RES / OD RES / EVA / INV / MV / CS

To Inspect Vehicle No:

G8D 9430M

Insured:

at Workshop m/s

Sng An Tee

Tel:

6268 6183

of

Blk 3 Pioneer Road North # 01-18

Policy No:

DMCPHA16-0037112

Claim No:

DM17H001193

Sum Insured:

Excess:

\$ 500.00

Make of Veh:

(Client's Record)

D.O.A. 28052017

CA / REV / REP. / REV 24 HRS

H.O.D. Endorsement:

Date/Time:

02062017 2:05pm

Person Contacted:

Samantha

Vehicle IN/OUT

Date/Time	Action/Instruction (r) Estimate
	(G8D) 9430M - x
5/6-	Revert to Merimen
6/6-	authorise repair by Elaine
6/6-	Inform Janice authorise repair excess \$6007-
	lump sum \$13050- (Red: 10538-75.44%)

REF:

27330

ASSIGNMENT

From: _____ Date: _____

Estimated Cost: _____

OD / TP / WS / TP RES / OD RES / EVA / INV / MV

To Inspect Vehicle No: GBO 9430Mat Workshop m/s SNH AH TEEof 7100000 RO NORTH #01-18Insured: EQ1 / 100

Policy No. _____

Claims No. _____

Sum Insured: _____ Excess: 500

(Client's Record)

Make of Veh. _____

Less 10k
(Policy Condition) authorised

Remark: The veh had commenced its
repair at the time of inspection.

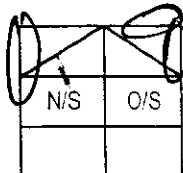
Bal. or Market Value: 72K

IDAC Accident Rpt: _____ Consistent? : Yes or No

GIA / PR Seen: _____ Consistent? : Yes or No

Est. Repairs: _____ days Res.: Yes or No

Lum Sum: _____ % 3 Val.: Yes or No

CA / REV / REP. / 24 HRS

Date: _____ Person Contacted: _____

Vehicle: IN / OUT

Veh No: GBO 9430M Yr Regn: 2015 / ANHType: M.Car / M.Cycle / Bus / Van / Lorry / Taxi / Prime Mover /

Truck / Trailer or

Make: MITSUBISHI Canter FEAD1 cc 2498Colour: WHITE A/C: Insured / Std / NI / NASp.Reading: 88693 T.Radio: Insured / Std / NI / NA

Eng/No: _____

C/No: FEAD1BA10070Gen. Cond: Good / Fair / Poor / BurntSteering: Horde / Jammed / Leaked / Burnt orBrake: Horde / Jammed / Leaked / Burnt orModi: Nil / S/Rim / STD A/Rim orTyre Size: F: 195R15CR: 185/75R15

BS / DUN / EXNOVA / GY / FS / LIZA / MIC / OHTSU / PIR / SUMI /

TOYO / YOKO or MAXIMILLER

Front

Rear

R/Bal. 7 mm R/Bal. 6/6 mmL/Bal. 7 mm L/Bal. 6/6 mmD.O.A. 28/05/17 D.O.I. 02/06/17Survey held at SNH AH TEE

Des. of Damages: Frt / Rear / O/S / N/S / U/C / Rooftop or

FRT O/S, N/S FRT, O/S FRT

The U/C / Chassis frame / Body Structure affected due to collision.

Date / Time Action / Instruction

Date/Time. File Pass to?

☐

Preli. Report

☒

Final Report

Date/Time. File Return to?

2: _____

Days Of Repair: 12Resurvey No. of Trip: 1

Survey Fee: _____

Transportation

Add Fee:

☐

Site Insp (\$

) \$ + RS \$

☐

Interview (\$

) Photos

☐

Tech. Invs (\$

) Others

☐

Weekend (\$

)

Report Format :

Lump Sum / I.B.I.: (\$

OD130500

TOTAL

300



LKK Auto Consultants Pte Ltd

51 Ubi Ave 1 #01-25 Paya Ubi Industrial Park, Singapore 408933

TEL: 6256 3561 FAX: 6256 4315

Reg. No: 199607198R GST Reg. No. 19-9607198-R

Affiliated to Federation Internationale Des Experts En Automobile			
EQ INSURANCE COMPANY LTD		Ref : CS/EQI17010759/R1tb	
5 MAXWELL ROAD #17-00 TOWER BLOCK MND COMPLEXSINGAPORE 069110		Date : 02-06-2017	
		Code : EQI	
1. Policy Particulars :- OWN DAMAGE			
Insured Veh.		Veh. Inspected	GBD 9430M
Policy No.	DMCPHQ16-003702	Coverage (\$)	0.00
Claim No.	DM17HO01193	Excess (\$)	500.00
Assign From	MERIMEN (ELAINE CHEONG)	Assign Date	02/06/2017
2. Vehicle Particulars & Condition			
Make & Model		c.c	0
Engine No.	HIDDEN	Year of Reg.	
Chassis No.		Colour	
Odometer	-	Steering	
Brakes		Modification	
General			
3. Conditions of Tyres			
	Size	Make	Balance
R/H Front Tyre			mm
L/H Front Tyre			mm
R/H Rear Tyre			mm
L/H Rear Tyre			mm
4. Description of Damages			
5. General Information			
Accident Date	28/05/2017	Inspection Date	02/06/2017
Survey held at	SNG AH TEE MOTOR & PANEL SERVICE PTE LTD BLK 3, PIONEER ROAD NORTH, #01-18 SINGAPORE 628457.		
5a. Remarks			
A) THE MARKET VALUE IS S\$----- (EST. AVERAGE)			
B) IN ACCORDANCE TO YOUR INSTRUCTIONS, WE HAVE AUTHORISED REPAIRS.			

...CLAIM SUBFOLDER...(New Assignment)

CLAIM SUBFOLDER TRACKING

Case	Notified	Est Submitted	Adj Assigned	Adj Rpt	Adj Submitted	Ins Auth'd	Status
Main	02 Jun 2017 10:09	02 Jun 2017 10:44	02 Jun 2017 13:47				New Assignment
	Sendback Est	S\$23,588.75	Assign				Cancel Case

Main	Reference	Claim Details	Documents	Show All	
CLAIM SUBFOLDER DETAILS					
Insured:	YONG ZHAN PROVISION PTE LTD, Co. Reg. No.: 201208733N				
Vehicle Reg. No.:	GBD9430M	Date of Loss:	28/05/2017 10:00 - :59		
Claim Type:	OD / DM17H001193	Policy/Cover Note No.:	DMCPHQ16-003702 (Comprehensive)		
		Excess:	S\$500.00		
Repairer:	Sng Ah Tee Motor & Panel Service Pte Ltd (Pioneer) Blk 3 Pioneer Road North, #01-18, 628457 Pioneer - Tel: 6268 6183				
Handling Insurer:	EQ Insurance Company Ltd (HQ) - Tel: 6223 9433 ... [Handled by Elaine Cheong - 6500 6772]				
Adjuster:	LKK Auto Consultants Pte Ltd (HQ) - Tel: 6256-3561 ... [Final Rpt due 13/06/2017]				
Driver/Custodian:	MCREA TOH (50 / Male), NRIC: S1780396D, Tel: +6590667917				
ASSOCIATED MAIL RECEIVED					
			View All	Compose Case Mail	
There are no mail for this case.					
ALL ASSOCIATED TASKS					
		View All	Search Tasks	Create New Task	Complete
Due Date	Priority	Type	Task Group	Subject	Handler
					Assigned By
					Completed On
					Created On
					Done?
No results.					

Text size + -

Enquire PARF/COE Rebate for Registered Vehicle**Vehicle Owner Particulars**

Owner ID Type: Company

Owner ID: 8733N

Vehicle Details

Vehicle No.: GBD9430M

Vehicle to be Exported: No

Intended De-registration
Date: 05 Jun 2017

Vehicle Make: MITSUBISHI

Vehicle Model: CANTER FEA01BR1SDEB (CBU)

Primary Colour: White

Manufacturing Year: 2015

Engine No.: 4P10B65143

Chassis No.: FEA01BA10070

Maximum Power Output:-

Open Market Value: \$28,598.00

Original Registration
Date: 04 Aug 2015

First Registration Date: 04 Aug 2015

Transfer Count: 0

Actual ARF Paid: \$1,430.00

Intended PARF Rebate Details

PARF Eligibility: No

PARF Eligibility Expiry
Date: -

PARF Rebate Amount: \$0.00

Intended COE Rebate Details

COE Expiry Date: 03 Aug 2025

COE Category: C - Goods Vehicle & Bus

COE Period(Years): 10

PQP Paid: \$5,163.00

COE Rebate Amount: \$4,213.00

Total Rebate Amount: \$4,213.00

The information contained herein is correct as at 05 Jun 2017

OK

Land Transport Authority

Please read through the Privacy Statement, Terms of Use and Disclaimer.

Please do not use the **Back** or **Forward** buttons on your browser as this may alter the results of the transactions.

Best viewed with IE 6.0 SP3 and above. 1024 X 768 resolution

Copyright © 2017 LTA | [Privacy Statement](#) | [Terms of Use](#) | [Disclaimer](#) | [Rate the Website](#) | [Rate this e-Service](#)

Last updated on 28 May 2017 at 12:58 AM

View Received Message

This mail is associated with :

GBD9430M (DM17H001193)

OD

May 28 2017 10:00AM

[YONG ZHAN PROVISION PTE LTD]

Sng Ah Tee Motor & Panel Service Pte Ltd

[Reply](#)[Reply All](#)[Mark as Unread](#)[Print Message](#)[Delete Message](#)[Forward](#)

From EQ Insurance Company Ltd (HQ) (EQI_HQ), sent on 06/06/2017 09:48 AM.
To LKK_HQ
Subject Alert - Adj Mandate Approved (\$23157.45) - GBD9430M - Claim Handler: Elaine Cheong

Approved:23157.45.

DOCUMENTS SUMMARY

There are no documents.

LKK Auto Consultants Pte Ltd (Co.Reg.No:199607198R)

51 Ubi Ave 1 #01-25, Paya Ubi Industrial Park

Singapore 408933

Tel: 6256-3561 Fax: 6844-8805 Email: sur@lkkauto.com;assignments@lkkauto.com

To: EQ Insurance Company Ltd
5 Maxwell Road,#17-00 Tower Block
MND Complex
Singapore 069110

From: LKK Auto Consultants Pte Ltd
51 Ubi Ave 1 #01-25
Paya Ubi Industrial Park
Singapore 408933

Attn: Elaine Cheong

Date: 05 Jun 2017

Preliminary Advice

Vehicle No	: GBD9430M	Accident Date	: 28/05/2017
Make	: MITSUBISHI CANTER	Policy No.	: DMCPHQ16-003702
Assignment Date	: 02/06/2017	Excess	: S\$500.00
Date of Inspection	: 02/06/2017	Est. Duration of Repair	: 12.00
Inspection At	: SNG AH TEE MOTOR & PANEL SERVICE PTE LTD (PIONEER) BLK 3 PIONEER ROAD NORTH, #01-18 SINGAPORE 628457		

Point of Impact / General Description of Damages

The vehicle sustained impact / damages front o/s, n.s front, o/s front portion and parts claimed are consistent to the accident.

Repairer's Estimate (Gross)	:S\$	23,588.75
Revised Amount	:S\$	16,454.15
Check Items (Estimated)	:S\$	6,703.30
Total	:S\$	23,157.45

Lump Sum Repair	:S\$	
-----------------	------	--

Total Loss Consideration

New for Old Value	:S\$	
Pre-Accident Value	:S\$	72,000.00
COE / PARF Rebate	:S\$	4,213.00
Salvage Value	:S\$	
Margin for Repair	:S\$	67,787.00

Remarks

- (x) The vehicle is repairable at our adjusted amount. We have also confirmed excess and policy coverage. Kindly let us have your authorisation.
- () The vehicle is uneconomical to be repaired, you are advised to invite tender for the wreck.
- () Other comments :

SINGAPORE ACCIDENT STATEMENT

IMPORTANT NOTICE

1. Please report correctly the details of the accident to speed up the claims process.
2. This Form must be completed by the Policyholder and/or the Authorised Driver.
3. Information provided must be as truthful and accurate as possible. Any wilful misrepresentation or withholding of material facts may allow insurance companies to repudiate policy ability.
4. The issue and acceptance of this Form by insurance companies is not an admission of policy liability on the part of the insurance companies.
5. **Any false reporting may be referred to the Police for investigation.**
6. This report will be forwarded by the insurers of the insurers of the GIA Records Management Centre established by the General Insurance Association of Singapore(GIA) for archiving and that copies of this report will for a fee be made available upon application by interested parties.
7. By the lodgement of this report to the insurers, you hereby consent to the archiving of this report at the centre and to copies of the report being made available aforesaid.

ACCIDENT STATEMENT

Date Of Report	29/05/2017 11:09
Date Of Accident	28/05/2017 10:10
Exact Location Of Accident	BEACH ROAD
Country/State of Loss	SINGAPORE

DETAILS OF OWN VEHICLE

Vehicle Registration Number	GBD9430M
Insured/Policyholder	
Name Of Registered Owner	YONG ZHAN PROVISION PTE LTD
Co Reg No	201208733N
Email Address	SALES@LIQUEENFROZENFOOD.COM.SG
Mobile Phone No	(LOCAL) +65-98571832
Alternative Phone No	OFFICE-62644302

Vehicle Particulars

Manufacturer	MITSUBISHI
Model	CANTER-3.0 D FEA01B (M)
Exact Purpose for which vehicle was being used at time of accident	

Are you claiming under your own insurance policy for repair to your vehicle? YES

If No, Please state action to be taken

Vehicle Category	PRIVATE CAR
------------------	-------------

Insurance Company

Name of Insurance Company	EQ INSURANCE COMPANY LTD
Type Of Coverage	COMPREHENSIVE
Fleet Policy	NO
Policy Number	DMCPHQ16-003702
Cover Note Number	

Driver

Name of Driver	MCREA TOH
NRIC No	S1780396D
Date Of Birth	09/06/1966
Occupation	OUTDOOR
Date Of Driving Pass	22/11/2012
Driving Experience	4 YEARS AND 6 MONTHS
Gender	MALE
Mobile Number	(LOCAL) +65-90667917
Fax Number	
Contact Number	
Email Address	NOEMAIL

Address	BLK 661B J/WEST ST 64 #12-420
Postcode	642661
Was driver an employee of the Insured's Company	YES
If No, Relationship of the Driver with the Insured	
Vehicle Registration Number of Driver's Own Vehicle	-
	-
	-
Insurance Company of Driver's Own Vehicle	-
	-
	-

General Information of the Accident

Type Of Accident	UNKNOWN - REFER TO SKETCH PLAN
Weather Conditions	CLEAR
Road Surface	DRY

Other Information

Was any foreign vehicle involved in this accident?	NO
Was any body injured in the Accident?	YES
Was any other material or property damaged?	YES
I have been approached by unknown person(s) soliciting/offering accident claims assistance.	NO
Number of Passengers (Including Driver)	1

Details of Police Action

Was the accident reported to the police?	YES
If Yes, Please state which Police Station	
Police Station Name	JURONG WEST NEIGHBOURHOOD POLICE CENTRE
Police Station Address	ROAD: 700 CORPORATION ROAD , POSTCODE: 649818 , COUNTRY: SINGAPORE
Police Station Contact	TEL NO: 1800-2689999 - FAX NO: 62672438
Was notice of intended Prosecution given?	NO
If Yes, against whom?	

Circumstances of Accident

AS PER POLICE REPORT.T/20170528/2051.

Attachment(s)

Are accident photos available for attachment?	YES
Was there any video captured by Car Camera?	NO
Was there any audio recorded?	NO

DETAILS OF OTHER VEHICLE PROPERTY 1

Vehicle Registration Number	SJG85A
Vehicle Make/Model/Colour	
Details Of Properties	
Name of Driver	POH BOON KIAT
NRIC/Passport Number	S8417148D
Contact Number	98520266
Address	
Postcode	
Insurance Company Name	
Nature Of Damage	
No. Of Passenger (Including Driver)	2

Details of Witness

Name	
Phone Number	

Email Address

DETAILS OF INJURED PERSON 1

Name POH BOON KIAT

Approximate Age

Injuries Sustain

Injured person in which vehicle? SJG85A

Were seat belts worn?

Was injured conveyed to hospital by ambulance?

Address

Postcode

Sketch Plan Pg. 1

SKETCH PLAN

IMPORTANT NOTICE

1. Please report correctly the details of the accident to speed up the claims process.
2. This Form must be completed by the Policyholder and/or the Authorised Driver.
3. Information provided must be as truthful and accurate as possible. Any wilful misrepresentation or withholding of material facts may allow insurance companies to repudiate policy liability.
4. The issue and acceptance of this Form by insurance companies is not an admission of policy liability on the part of the insurance companies.
5. Any false reporting may be referred to the Police for investigation.
6. The report will be forwarded by the insurers of the GIA Records Management Centre established by the General Insurance Association of Singapore (GIA) for archiving and that copies of this report will for a fee be made available upon application by interested parties.
7. By the lodgement of this report to the insurers, you hereby consent to the archiving of this report at the centre and to copies of the report being made available aforesaid.
8. Consent under the Personal Data Protection Act (PDPA) I understand, acknowledge, agree and consent that :
 - (a) My insurer, my workshop and the General Insurance Association of Singapore ("GIA") may/are permitted to collect, use, disclose and/or process my personal data/personal information set out in this [form] and any other personal information provided by me or possessed by my insurer (collectively the "Personal Information") and disclose and transfer such Personal Information to all insurer(s) who have insured vehicle(s) involved in this accident (all insurer(s) who have insured vehicle(s) involved in this accident shall be collectively referred to as the "Insurers"), the Insurers' lawyers/law firms, the Monetary Authority of Singapore and any relevant government agency/authority (such as the police), for the purpose(s) of :
 - (i) processing, handling and/or dealing with my claims including the settlement of the claims and any necessary investigations relating to the claims;
 - (ii) investigating the accident and/or my claims;
 - (iii) carrying out and/or dealing with my instructions or responding to any enquiries by me;
 - (iv) administering my claims (including the mailing of correspondence, statements, invoices, reports or notices to me, which could involve disclosure of certain personal data about me to bring about delivery of the same as well as on the external cover of envelopes/mail packages); and/or
 - (v) complying with applicable law in administering, processing, handling and/or dealing with my claims.
 - (b) all insurer(s) who have insured vehicle(s) involved in this accident and the Insurers' lawyers/law firms, may/are permitted to collect, use, disclose and/or process my Personal Information for one or more of the above Purposes; and
 - (c) my Personal Information may/can be disclosed by any of the Insurers and/or GIA to their third party service providers or agents (including their lawyers/law firms), which may be sited outside of Singapore, for one or more of the above Purposes.

I AM AWARE THAT MY INSURER MAY HAVE A 14 DAYS TIMEFRAME FOR ME TO SUBMIT AN OWN DAMAGE CLAIM UNDER MY OWN POLICY. I WILL CHECK MY POLICY FOR MORE DETAILS.

YONG ZHAN PROVISION PTE LTD
7 Wan Lee Road, Singapore 627839
Tel: 6254 4302 Fax: 6254 1681 Voice mail: 6254 2860
Email: sales@queenrozanford.com.sg
Business Reg No. 201208733N

Policyholder's Signature / Date & Time

Driver's Signature (If driver is not the policyholder) / Date & Time

Witnessed by Reporting Centre Personnel

Sketch Plan

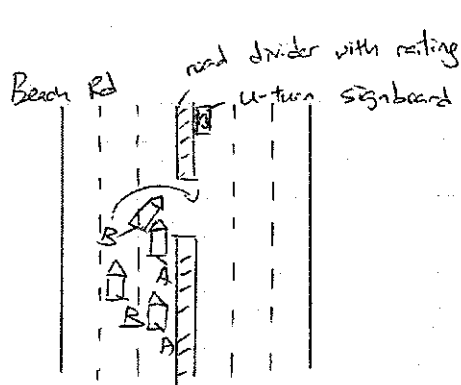

Final position

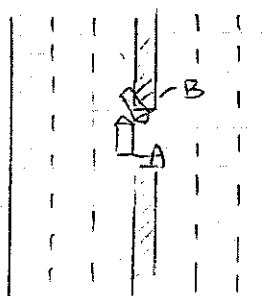

vehicle @ GBD943DM

vehicle @ SJG85A

Sketch Plan Pg. 2

Describe Circumstances of the Accident

As Per Police Report No. T/20170528/2051.

Declaration

I/We declare the foregoing particulars are true in every respect.
 永展雜貨有限公司
YONG ZHAN PROVISION PTE LTD
 7 Wan Lee Road, Singapore 627939
 Tel: 6264 4302 Fax: 6264 1681 Voice mail: 6264 2860
 Email: sales@yongzhanprovision.com.sg
 Business Reg No. 201208733N
 GST Reg No. 201208733N



☒ Claim own policy revert TP claim
☐ Claim third party
☐ Claim OD / TP at other workshop
☐ For record purpose
 Policy No. DMC PH 16-003702
 Insurer GAC Veh. No. GSD9430M

Policyholder's Signature / Date &
Time

Driver's Signature (If driver is not the policyholder) / Date
& Time

Witnessed by Reporting Centre
Personnel

POLICE REPORT Pg. 1



**SINGAPORE
POLICE FORCE**



T/20170528/2051

1 of 3

Police Station Of Origin:
Jurong West N.P.C
700 Corporation Road SINGAPORE 649818
Tel No: 1800-2689999

Report No. T/20170528/2051

REPORT OF A TRAFFIC ACCIDENT

Date/Time Report Made: 28/05/2017 15:55		Vide Report No.: A/20170528/0087		Station Diary No.: 105	
Informant's Particulars					
Name of Informant: MCREA TOH			Address: APT BLK 661B JURONG WEST STREET 64 #12-420 SINGAPORE 642661		
ID Type / ID No.: NRIC NO / S1780396D			Contact No.: Home/Office: Mobile: 90667917		
Nationality: SINGAPORE CITIZEN			Email:		
Sex: Male	Age: 50	Date of Birth: 09/06/1966	Type of Informant: Driver		
Race: Chinese			Language:		Institution / School Name:
Occupation: Lorry driver			Driving Licence Information: Class: 3 Date of Expiry:		

General Information of the Accident				
Type of Accident:	Injury Attended by Police	Drink Drive: No	Date/Time of Accident: 28/05/2017 10:10	Type of Location: Straight Road
Location: Along Road 1 BEACH ROAD NEAR U-TURN AREA				
Weather: Clear		Road Surface: Dry		Road Speed Limit:
Traffic Flow:		Traffic Control: Not Controlled		Traffic Volume: Light
Type of Collision: Between Moving Vehicles - Head To Side				Anyone conveyed by ambulance: Yes

Details of Vehicle Involved						
Vehicle No.	Type	Make	Model	Color	Condition	No. of Passenger
GBD9430M	Lorry	MITSUBISHI	FUSO	White	Seriously Damaged	0
SJG85A	Car	MERCEDES BENZ		Black	Seriously Damaged	1

Details of Person Involved	
Any Pedestrian Involved: No	
No. of Pedestrians Injured: NIL	Use of Pedestrian Crossing: NA

POLICE REPORT Pg. 2



**SINGAPORE
POLICE FORCE**



T/20170528/2051

Police Station Of Origin:
Jurong West N.P.C
700 Corporation Road SINGAPORE 649818
Tel No: 1800-2689999

2 of 3
Report No. T/20170528/2051

CONTINUATION OF REPORT

Driver			
Name	MCREA TOH		ID No. S1780396D
Related Vehicle	GBD9430M (Lorry)		Contact No. 90667917
Hospital/Clinic	NIL		Class of Driving Licence & Expiry Date Class: 3 Date of Expiry: NIL
Date Treatment	NIL	Date Discharge	NIL
No. of Days granted Medical Leave	NIL	Degree of Injury	NIL
Driver			
Name	POH BOON KIAT		ID No. NIL
Related Vehicle	SJG85A (Car)		Contact No. 98520266
Hospital/Clinic	NIL		Class of Driving Licence & Expiry Date Class: NIL Date of Expiry: NIL
Date Treatment	NIL	Date Discharge	NIL
No. of Days granted Medical Leave	NIL	Degree of Injury	NIL

Brief Details.

On 28/05/17 at about 1010hrs, I was driving my company's lorry, GBD9430M, along Beach Road and was occupying the first lane of the 3-lane road. I wanted to go straight. About 100 metres away, there was a U-turn ahead, and then I saw one black car, SJG85A, on Lane 2 looked like he was going to cut my lane to attempt the U-turn. Thus, I quickly horned at him to alert him of my presence. However, he still continued to execute the cutting of the first lane and subsequently, I collided onto its right side. I applied my brakes but could not avoid the collision due to the short distance.

After the accident, I got out of the lorry and quickly went towards the car. I then talked to the driver and his passenger. Both told me that they were fine. Shortly after, ambulance came to the location. The driver then said that he had some neck pain. He was then conveyed by ambulance to unknown hospital. Traffic Police was also at scene to assist us.

POLICE REPORT Pg. 3



**SINGAPORE
POLICE FORCE**



T/20170528/2051

3 of 3

Police Station Of Origin:
Jurong West N.P.C
700 Corporation Road SINGAPORE 649818
Tel No: 1800-2689999

Report No. T/20170528/2051

CONTINUATION OF REPORT

Sketch Plan

Informant is not able to provide sketch plan

IMPORTANT: Please attach a copy of your vehicle's Insurance Certificate to this report. If you don't have the certificate with you now, please fax a copy to 65474885 stating the report number as reference.

Signature Of Officer Recording The Report: J/ SSSgt <i>[Signature]</i> Sgt ARVIN PILLAI S/O MANI RAJAN	Signature Of Informant: <i>[Signature]</i>
Signature Of Interpreter: Not applicable	Date/Time: 28/05/2017 15:55
Officer In Charge Of Case: TP / GIT / 10 Khairil 65470000 / 65476131 Contact No: <i>[Handwritten]</i>	Classification Of Case:
Authentication Stamp NP168 <i>[Signature]</i>	



Text size + -

Enquire PARF/COE Rebate for Registered Vehicle

Vehicle Owner Particulars

Owner ID Type: Company

Owner ID: 8733N

Vehicle Details

Vehicle No.: GBD9430M

Vehicle to be Exported: No

Intended De-registration
Date: 31 May 2017

Vehicle Make: MITSUBISHI

Vehicle Model: CANTER FEA01BR1SDEB (CBU)

Primary Colour: White

Manufacturing Year: 2015

Engine No.: 4P10B65143

Chassis No.: FEA01BA10070

Maximum Power Output: -

Open Market Value: \$28,598.00

Original Registration
Date: 04 Aug 2015

First Registration Date: 04 Aug 2015

Transfer Count: 0

Actual ARF Paid: \$1,430.00

Intended PARF Rebate Details

PARF Eligibility: No

PARF Eligibility Expiry
Date: -

PARF Rebate Amount: \$0.00

Intended COE Rebate Details

COE Expiry Date: 03 Aug 2025

COE Category: C - Goods Vehicle & Bus

COE Period(Years): 10

PQP Paid: \$5,163.00

COE Rebate Amount: \$4,220.00

Total Rebate Amount: \$4,220.00

The information contained herein is correct as at 29 May 2017

Sng Ah Tee Motor & Panel Service Pte Ltd (Co.Reg.No:200810440N)

Blk 3 Pioneer Road North, #01-18

Singapore 628457

Tel: 6268 6183 Fax: 6268 1429 Email: sngahtee@singnet.com.sg; darren@sngahtee.com; janice@sngahtee.com

INSURER: EQ Insurance Company Ltd (HQ)**PARTICULARS OF CLAIM**

Claim Type:	OD (OWN DAMAGE)	Ref. No:	
Policy No:	DMCPHQ16-003702	Date of Loss:	28/05/2017
Vehicle Reg. No.:	GBD9430M	Driveable?	
Driver Age/Info:	50 / MALE	Party At Fault:	UNKNOWN
TP Injury Involved?	YES	Third Party Involved?	YES
Insured/Claimant:	YONG ZHAN PROVISION PTE LTD		
Driver:	MCREA TOH		

Make/Model:	MITSUBISHI CANTER, 3.0 D FEA01B (M)	Vehicle Reg. Date:	04/08/2015
Vehicle Colour:	WHITE		
Engine No:	4P10B65143	Chassis No:	FEA01BA10070
Odometer:	5 KM		

Paint Type:	
Total Loss?	NO
Est. Duration of Repair (day)	13

Description of Accident/Loss	AS PER POLICE REPORT.T/20170528/2051.
Present Location:	SNG AH TEE MOTOR & PANEL SERVICE PTE LTD (PIONEER)

COST OF CLAIMS

	Amount
Parts	20,328.75
Miscellaneous Items	0.00
Labour	3,260.00
Paintwork Labour	0.00
Towing	0.00
Gross Total (\$\$)	23,588.75
+ GST 7.00% (\$\$)	1,651.21
Nett Amount (\$\$)	25,239.96

This claim is handled by: JANICE CHANG

Generated using Merimen e-Claims Internet Estimation & Adjusting System

REPAIR DETAILS**Reference****Part Source:** (Last Synchronised: 02 Jun 2017)**Parts:** N/A MITSUBISHI CANTER 3.0 D FEA01B (M) (Model not available in database)**Labour:** Repairer's (Price-denominated Standard List)**Print Code:** (Unsubmitted, no print-code for GBD9430M)**Validity:** These estimates are valid only if they contain the print code (above) on all estimate pages, running page numbers with the END OF ESTIMATES marker on the last estimate page**Further Info:** Items/values not in reference catalogue are prefixed with an asterisk *.**Estimates on Parts**

No.	Qty	Part No.	Particulars	%Disc	%Depr	Amount
1	1		*FRT NUMBER PLATE	0	0.00	Sch 20.00 FS
2	1		*FRT BUMPER	0.00	0.00	670.00 F
3	2		*FRT BUMPER BRACKET	0.00	0.00	M 130.00 F
4	2		*FRT BUMPER GARNISH	0.00	0.00	DE 360.00 F
5	2		*FRT HEADLAMP	0.00	0.00	Per 680.00 F
6	2		*FRT HEADLAMP LOWER SEAL	0.00	0.00	Per 24.00 F
7	2		*FRT HEADLAMP SIDE COVER	0.00	0.00	Per 220.00 F
8	2		*FRT SIGNAL LAMP	0.00	0.00	Per 320.00 F
9	1		*FRT GRILLE	0.00	0.00	Class 390.00 F
10	14		*FRT GRILLE CLIP	0.00	0.00	Per 56.00 F
11	1		*FRT PANEL COMPLETE	0.00	0.00	Per 1,930.00 F
12	1		*FRT PANEL FUSO LOGO	0.00	0.00	Per 80.00 F
13	2		*FRT CORNER PANEL	0.00	0.00	Sch 580.00 F
14	4		*FRT CORNER PANEL CLIP	0.00	0.00	Per 16.00 F
15	2		*FRT CORNER PANEL TOP COVER	0.00	0.00	X 44.00 F you
16	2		*FRT SIDE MIRROR ARM	0.00	0.00	? 480.00 F you
17	1		*FRT SIDE MIRROR ROUND LH	0.00	0.00	Mis 35.00 F
18	2		*FRT SIDE MIRROR ARM ROUND CAP	0.00	0.00	X 18.00 F you
19	1		*FRT WIPER GARNISH	0.00	0.00	DE 500.00 F
20	1		*FRT WINDSCREEN RUBBER	0.00	0.00	Per 160.00 F
21	1		*FRT ERP BRACKET	0.00	0.00	Per 26.00 F
22	1		*FRT AIRCON BLOWER ASSY	0.00	0.00	? 1,800.00 F you
23	2		*FRT DOOR	0.00	0.00	Per 2,000.00 F
24	1		*FRT DOOR GLASS OUTER MOULDING RH	0.00	0.00	DE 150.00 F
25	1		*FRT DOOR GLASS INNER MOULDING RH	0.00	0.00	Per 90.00 F
26	2		*FRT DOOR GLASS REGULATOR	0.00	0.00	? 2,300.00 F you
27	2		*FRT DOOR LOCK	0.00	0.00	H 400.00 F
28	2		*FRT DOOR WEATHER STRIPE	0.00	0.00	Per 360.00 F
29	2		*FRT DOOR AIRVENT	0.00	0.00	? 52.00 F you
30	2		*FRT DOOR LOWER GARNISH	0.00	0.00	DE 78.00 F
31	2		*FRT DOOR INNER TRIMBOARD	0.00	0.00	DE 940.00 F
32	1		*FRT DOOR INNER TRIMBOARD UPPER RH	0.00	0.00	? 390.00 F you
33	2		*FRT DOOR ROC STICKER	0	0.00	Per 40.00 FS
34	1		*FRT DOOR GLASS RUN CHANNEL RH	0.00	0.00	? 160.00 F you
35	2		*FRT DOOR STEP PANEL	0.00	0.00	Per 540.00 F
36	2		*FRT DOOR STEP GARNISH	0.00	0.00	DE 840.00 F
37	1		*FRT DOOR ROCKER GARNISH	0.00	0.00	CR 120.00 F
38	1		*FRT DASHBOARD SIDE COVER LH	0.00	0.00	? 150.00 F you
39	1		*FRT DASHBOARD LOWER COVER RH	0.00	0.00	? 410.00 F you
40	1		*FRT DASHBOARD BRAKE TANK OUTER COVER RH	0.00	0.00	Cut 16.00 F
41	2		*FRT DOOR DUONIC STICKER	0.00	0.00	Per 110.00 F

F=Franchise part. S=SpcNett.

Sub Total (\$\$)	17,685.00
+ Margin on L,N Items 15.00% (\$\$)	2,643.75
Total Parts (\$\$)	20,328.75

No.	Qty.	Part No.	Particulars
-----	------	----------	-------------

%Disc	%Depr	Amount
-------	-------	--------

Report was unsubmitted during this print-out. Generated using Merimen e-Claims IEAS
--

Estimates on Miscellaneous Items

There are no new miscellaneous items selected.

Estimates on Labour

No	Particulars	Lab.Type	Amount
Labour Items			
1	TO KNOCK FRT 2 DOOR PILLAR,FLOOR PANEL(RH),FRT 2 DOOR ROCKER PANEL, WELD,REMOVE & FIX ABOVE PARTS	New 1200	1,400.00
2	TO PUTTY & RESPRAY PAINTING ON AFFECTED AREA	New 1200	1,300.00
3	TO REMOVE & FIX FRT WINDSCREEN	New 120	150.00
4	TO REMOVE & FIX 2 DOOR GLASS	New	100.00
5	TO REFILL AIRCON GAS	New Xun?	100.00
6	TO CHECK WIRING	New	30.00
7	TO REMOVE & REPLACE DASHBOARD	New Xun 150 (plus)	180.00
Gross Labour Cost (\$\$)			3,260.00

Report was unsubmitted during this print-out.
Generated using Merimen e-Claims IEAS

< END OF ESTIMATES >

LKK Auto Consultants hence notify
the Repairer of the following:

- To resurvey before/after spray painting
- To display damaged part(s) during resurvey
- Parts prices are subject to confirmation
- Third party survey is on a "Without Prejudice" basis
- No illegal modification(s) is allowed
- Supplementary item(s) must be resurveyed and is subject to final approval from Insurance Company

Acknowledged by Repairer

Signature:

Date:

Faruk
Hp 90015068
12 days
4/5 or 1/1
02/06/17 @ 1720
EXCEN: 500

Rebat

Resurvey 5p or after paint

REPAIR DETAILS**Reference**

Part Source: (Last Synchronised: 02 Jun 2017)
Parts: N/A MITSUBISHI CANTER 3.0 D FEA01B (M) (Model not available in database)
Labour: Repairer's (Price-denominated Standard List)
Print Code: (Unsubmitted, no print-code for GBD9430M)
Validity: These estimates are valid only if they contain the print code (above) on all estimate pages, running page numbers with the END OF ESTIMATES marker on the last estimate page
Further info: Items/values not in reference catalogue are prefixed with an asterisk *.

Estimates on Parts

No.	Qty	Part No.	Particulars	%Disc	%Depr	Amount
1	1		*FRT NUMBER PLATE	0 *	0.00	*20.00 FS
2	1		*FRT BUMPER	0.00	0.00	*670.00 F
3	2		*FRT BUMPER BRACKET	0.00	0.00	*130.00 F
4	2		*FRT BUMPER GARNISH	0.00	0.00	*360.00 F
5	2		*FRT HEADLAMP	0.00	0.00	*680.00 F
6	2		*FRT HEADLAMP LOWER SEAL	0.00	0.00	*24.00 F
7	2		*FRT HEADLAMP SIDE COVER	0.00	0.00	*220.00 F
8	2		*FRT SIGNAL LAMP	0.00	0.00	*320.00 F
9	1		*FRT GRILLE	0.00	0.00	*390.00 F
10	14		*FRT GRILLE CLIP	0.00	0.00	*56.00 F
11	1		*FRT PANEL COMPLETE	0.00	0.00	*1,930.00 F
12	1		*FRT PANEL FUSO LOGO	0.00	0.00	*80.00 F
13	2		*FRT CORNER PANEL	0.00	0.00	*580.00 F
14	4		*FRT CORNER PANEL CLIP	0.00	0.00	*16.00 F
15	2		*FRT CORNER PANEL TOP COVER	0.00	0.00	*44.00 FX
16	2		*FRT SIDE MIRROR ARM	0.00	0.00	*480.00 FX
17	1		*FRT SIDE MIRROR ROUND LH	0.00	0.00	*35.00 F
18	2		*FRT SIDE MIRROR ARM ROUND CAP	0.00	0.00	*18.00 FX
19	1		*FRT WIPER GARNISH	0.00	0.00	*500.00 F
20	1		*FRT WINDSCREEN RUBBER	0.00	0.00	*160.00 F
21	1		*FRT ERP BRACKET	0.00	0.00	*26.00 F
22	1		*FRT AIRCON BLOWER ASSY	0.00	0.00	*1,800.00 F
23	2		*FRT DOOR	0.00	0.00	*2,000.00 F
24	1		*FRT DOOR GLASS OUTER MOULDING RH	0.00	0.00	*150.00 F
25	1		*FRT DOOR GLASS INNER MOULDING RH	0.00	0.00	*90.00 F
26	2		*FRT DOOR GLASS REGULATOR	0.00	0.00	*2,300.00 F
27	2		*FRT DOOR LOCK	0.00	0.00	*400.00 F
28	2		*FRT DOOR WEATHER STRIPE	0.00	0.00	*360.00 F
29	2		*FRT DOOR AIRVENT	0.00	0.00	*52.00 F
30	2		*FRT DOOR LOWER GARNISH	0.00	0.00	*78.00 F
31	2		*FRT DOOR INNER TRIMBOARD	0.00	0.00	*940.00 F
32	1		*FRT DOOR INNER TRIMBOARD UPPER RH	0.00	0.00	*390.00 F
33	2		*FRT DOOR ROC STICKER	0 *	0.00	*40.00 FS
34	1		*FRT DOOR GLASS RUN CHANNEL RH	0.00	0.00	*160.00 F
35	2		*FRT DOOR STEP PANEL	0.00	0.00	*540.00 F
36	2		*FRT DOOR STEP GARNISH	0.00	0.00	*840.00 F
37	1		*FRT DOOR ROCKER GARNISH	0.00	0.00	*120.00 F
38	1		*FRT DASHBOARD SIDE COVER LH	0.00	0.00	*150.00 F
39	1		*FRT DASHBOARD LOWER COVER RH	0.00	0.00	*410.00 F
40	1		*FRT DASHBOARD BRAKE TANK OUTER COVER RH	0.00	0.00	*16.00 F
41	2		*FRT DOOR DUONIC STICKER	0.00	0.00	*110.00 F

F=Franchise part. S=SpcNett.

Sub Total (\$\$) \$119,611.00 17,685.00+ Margin on L,N Items 15.00% (\$\$) add 15% = \$13,440.15 2,643.75Total Parts (\$\$) nett \$604 20,328.75

6/2/2017

Estimate Report

No.	Qty.	Part No.	Particulars	%Disc	%Depr	Amount
-----	------	----------	-------------	-------	-------	--------

Report was unsubmitted during this print-out. Generated using Merimen e-Claims IEAS						
--	--	--	--	--	--	--

Estimates on Miscellaneous Items

There are no new miscellaneous items selected.

Estimates on Labour

No	Particulars	Lab.Type	Amount
<u>Labour Items</u>			
1	TO KNOCK FRT 2 DOOR PILLAR,FLOOR PANEL(RH),FRT 2 DOOR ROCKER PANEL, WELD,REMOVE & FIX ABOVE PARTS	New 1200	1,400.00
2	TO PUTTY & RESPRAY PAINTING ON AFFECTED AREA	New 1200	1,300.00
3	TO REMOVE & FIX FRT WINDSCREEN	New 120	150.00
4	TO REMOVE & FIX 2 DOOR GLASS	New	100.00
5	TO REFILL AIRCON GAS	New X111	100.00
6	TO CHECK WIRING	New	30.00
7	TO REMOVE & REPLACE DASHBOARD	New X111 150	180.00
Gross Labour Cost (\$S)			3,260.00

Report was unsubmitted during this print-out.
Generated using Merlmen e-Claims IEAS

< END OF ESTIMATES >

LKK Auto Consultants hence notify the Repairer of the following:

- To resurvey before/after spray painting
- To display damaged part(s) during resurvey
- Parts prices are subject to confirmation
- Third party survey is on a "Without Prejudice" basis
- No illegal modification(s) is allowed
- Supplementary item(s) must be resurveyed and is subject to final approval from Insurance Company

Acknowledged by Repairer

Signature:

Date:

13594.15
60.00
2650.00
16304.15
2020
13043.32
42-13050

12 days
4/5 or 1/P
02/06/17 P1720
EXCEN: 500

Revert
Resurvey before or after paint

less 20% = \$13080.12
X \$13080.12
4/5 before
HP 90010068
OK? pls revert.
Sham 16/9/2017

...CLAIM SUBFOLDER...(Pending for Survey Report)

CLAIM SUBFOLDER TRACKING							
Case	Notified	Est Submitted	Adj Assigned	Adj Rpt	Adj Submitted	Ins Auth'ed	Status
Main	02 Jun 2017 10:09 Sendback Est	02 Jun 2017 10:44 S\$23,588.75	02 Jun 2017 13:47 Edit Adj Rpt	S\$13,050.00 Edit Estimates	S\$13,050.00 View Rpt		Pending for Survey Report Cancel Case

Main	Reference	Claim Details	Documents	Show All
------	-----------	---------------	-----------	----------

CLAIM SUBFOLDER DETAILS			
Insured:	YONG ZHAN PROVISION PTE LTD, Co. Reg. No.: 201208733N		
Vehicle Reg. No.:	GBD9430M	Date of Loss:	28/05/2017 10:00 - :59
Claim Type:	OD / DM17HO01193	Policy/Cover Note No.:	DMCPHQ16-003702 (Comprehensive)
		Excess:	S\$500.00
Repairer:	Sng Ah Tee Motor & Panel Service Pte Ltd (Pioneer) Blk 3 Pioneer Road North, #01-18, 628457 Pioneer - Tel: 6268 6183		
Handling Insurer:	EQ Insurance Company Ltd (HQ) - Tel: 6223 9433 ... [Handled by Elaine Cheong - 6500 6772]		
Adjuster:	LKK Auto Consultants Pte Ltd (HQ) - Tel: 6256-3561 ... [Handled by MOHD RASUL] ... [Final Rpt due 13/06/2017]		
Driver/Custodian:	MCREA TOH (50 / Male), NRIC: S1780396D, Tel: +6590667917		

ASSOCIATED MAIL RECEIVED	View All	Compose Case Mail
• EQI_HQ (06/06/2017): Alert - Adj Mandate Approved (S\$23157.45) - GBD9430M - Claim Handler: Elaine Che...		

ALL ASSOCIATED TASKS										View All	Search Tasks	Create New Task	Complete
Due Date	Priority	Type	Task Group	Subject	Handler	Assigned By	Completed On	Created On	Done?				
No results.													

Claim Documents

GBD9430M (DM17HO01193)
OD
May 28 2017 10:00AM
[YONG ZHAN PROVISION PTE LTD]
Sng Ah Tee Motor & Panel Service Pte Ltd

Upload Documents			Upload Photos		Compose New Letter		View View in Browser	
Assessment Reports							1 per page	<input checked="" type="checkbox"/>
No	Finalized On	Sng Ah Tee Motor & Panel Service Pte Ltd (Pioneer)		Thumbnail	Print			
1	02/06/17 10:44	Repairer Estimates	1	Load HTM				
No	Finalized On	LKK Auto Consultants Pte Ltd (HQ)		Thumbnail	Print			
1	05/06/17 13:49	Adjuster Immediate Advice	1	Load HTM				
Photos/Images							3 per page	<input checked="" type="checkbox"/>
No	Relabel/Reorder	LKK Auto Consultants Pte Ltd (HQ)		Thumbnail	Print			
1	05/06/17 14:06	General View	1	Load JPG	<input checked="" type="checkbox"/>			
2	05/06/17 14:06	General View	1	Load JPG	<input checked="" type="checkbox"/>			
3	05/06/17 14:06	General View	1	Load JPG	<input checked="" type="checkbox"/>			
4	05/06/17 14:06	General View	1	Load JPG	<input checked="" type="checkbox"/>			
5	05/06/17 14:06	General View	1	Load JPG	<input checked="" type="checkbox"/>			
6	05/06/17 14:06	General View	1	Load JPG	<input checked="" type="checkbox"/>			
7	05/06/17 14:06	General View	1	Load JPG	<input checked="" type="checkbox"/>			
8	05/06/17 14:06	General View	1	Load JPG	<input checked="" type="checkbox"/>			
9	05/06/17 14:06	General View	1	Load JPG	<input checked="" type="checkbox"/>			
10	05/06/17 14:06	General View	1	Load JPG	<input checked="" type="checkbox"/>			
11	05/06/17 14:06	General View	1	Load JPG	<input checked="" type="checkbox"/>			
12	05/06/17 14:06	General View	1	Load JPG	<input checked="" type="checkbox"/>			
13	05/06/17 14:06	General View	1	Load JPG	<input checked="" type="checkbox"/>			
14	05/06/17 14:06	General View	1	Load JPG	<input checked="" type="checkbox"/>			
15	05/06/17 14:06	General View	1	Load JPG	<input checked="" type="checkbox"/>			
16	05/06/17 14:06	General View	1	Load JPG	<input checked="" type="checkbox"/>			
17	05/06/17 14:06	General View	1	Load JPG	<input checked="" type="checkbox"/>			
18	05/06/17 14:06	General View	1	Load JPG	<input checked="" type="checkbox"/>			
19	05/06/17 14:06	General View	1	Load JPG	<input checked="" type="checkbox"/>			
20	05/06/17 14:06	General View	1	Load JPG	<input checked="" type="checkbox"/>			
21	05/06/17 14:06	General View	1	Load JPG	<input checked="" type="checkbox"/>			
22	05/06/17 14:06	General View	1	Load JPG	<input checked="" type="checkbox"/>			
23	05/06/17 14:06	General View	1	Load JPG	<input checked="" type="checkbox"/>			
24	05/06/17 14:06	General View	1	Load JPG	<input checked="" type="checkbox"/>			
25	05/06/17 14:06	General View	1	Load JPG	<input checked="" type="checkbox"/>			
26	05/06/17 14:06	General View	1	Load JPG	<input checked="" type="checkbox"/>			
27	05/06/17 14:06	General View	1	Load JPG	<input checked="" type="checkbox"/>			
28	05/06/17 14:06	General View	1	Load JPG	<input checked="" type="checkbox"/>			
29	05/06/17 14:06	General View	1	Load JPG	<input checked="" type="checkbox"/>			
30	05/06/17 14:06	General View	1	Load JPG	<input checked="" type="checkbox"/>			
31	05/06/17 14:06	General View	1	Load JPG	<input checked="" type="checkbox"/>			
32	05/06/17 14:06	General View	1	Load JPG				

					<input checked="" type="checkbox"/>
33	05/06/17 14:06	General View		Load JPG	<input checked="" type="checkbox"/>
34	05/06/17 14:06	General View		Load JPG	<input checked="" type="checkbox"/>
35	05/06/17 14:06	General View		Load JPG	<input checked="" type="checkbox"/>
36	05/06/17 14:06	General View		Load JPG	<input checked="" type="checkbox"/>
37	05/06/17 14:06	General View		Load JPG	<input checked="" type="checkbox"/>
38	05/06/17 14:06	General View		Load JPG	<input checked="" type="checkbox"/>
39	05/06/17 14:06	General View		Load JPG	<input checked="" type="checkbox"/>
40	05/06/17 14:06	General View		Load JPG	<input checked="" type="checkbox"/>
41	05/06/17 14:06	General View		Load JPG	<input checked="" type="checkbox"/>
42	05/06/17 14:06	General View		Load JPG	<input checked="" type="checkbox"/>
43	05/06/17 14:06	General View		Load JPG	<input checked="" type="checkbox"/>
44	05/06/17 14:06	General View		Load JPG	<input checked="" type="checkbox"/>
45	05/06/17 14:06	General View		Load JPG	<input checked="" type="checkbox"/>
46	05/06/17 14:06	General View		Load JPG	<input checked="" type="checkbox"/>
47	05/06/17 14:06	General View		Load JPG	<input checked="" type="checkbox"/>
48	05/06/17 14:06	General View		Load JPG	<input checked="" type="checkbox"/>
49	05/06/17 14:06	General View		Load JPG	<input checked="" type="checkbox"/>
50	05/06/17 14:06	General View		Load JPG	<input checked="" type="checkbox"/>
51	05/06/17 14:06	General View		Load JPG	<input checked="" type="checkbox"/>
52	05/06/17 14:06	General View		Load JPG	<input checked="" type="checkbox"/>
53	05/06/17 14:06	General View		Load JPG	<input checked="" type="checkbox"/>
54	05/06/17 14:06	General View		Load JPG	<input checked="" type="checkbox"/>
55	05/06/17 14:06	General View		Load JPG	<input checked="" type="checkbox"/>
56	05/06/17 14:06	General View		Load JPG	<input checked="" type="checkbox"/>
57	05/06/17 14:06	General View		Load JPG	<input checked="" type="checkbox"/>
58	05/06/17 14:06	General View		Load JPG	<input checked="" type="checkbox"/>
59	05/06/17 14:06	General View		Load JPG	<input checked="" type="checkbox"/>
60	05/06/17 14:06	General View		Load JPG	<input checked="" type="checkbox"/>
61	05/06/17 14:06	General View		Load JPG	<input checked="" type="checkbox"/>
62	05/06/17 14:06	General View		Load JPG	<input checked="" type="checkbox"/>
63	05/06/17 14:06	General View		Load JPG	<input checked="" type="checkbox"/>
64	05/06/17 14:06	General View		Load JPG	<input checked="" type="checkbox"/>
65	05/06/17 14:07	General View		Load JPG	<input checked="" type="checkbox"/>
66	05/06/17 14:07	General View		Load JPG	<input checked="" type="checkbox"/>
67	05/06/17 14:07	General View		Load JPG	<input checked="" type="checkbox"/>
68	05/06/17 14:07	General View		Load JPG	<input checked="" type="checkbox"/>
69	05/06/17 14:07	General View		Load JPG	<input checked="" type="checkbox"/>
70	05/06/17 14:07	General View		Load JPG	<input checked="" type="checkbox"/>
71	05/06/17 14:07	General View		Load JPG	<input checked="" type="checkbox"/>
72	05/06/17 14:07	General View		Load JPG	<input checked="" type="checkbox"/>
73	05/06/17 14:07	General View		Load JPG	<input checked="" type="checkbox"/>
74	05/06/17 14:07	General View		Load JPG	<input checked="" type="checkbox"/>
75	05/06/17 14:07	General View		Load JPG	<input checked="" type="checkbox"/>
76	05/06/17 14:07	General View		Load JPG	<input checked="" type="checkbox"/>
77	05/06/17 14:07	General View		Load JPG	<input checked="" type="checkbox"/>
78	05/06/17 14:07	General View		Load JPG	<input checked="" type="checkbox"/>
79	05/06/17 14:07	General View		Load JPG	<input checked="" type="checkbox"/>
80	05/06/17 14:07	General View		Load JPG	<input checked="" type="checkbox"/>
81	05/06/17 14:07	General View		Load JPG	<input checked="" type="checkbox"/>

Linked Accident Report Documents

https://singapore.merimen.com/claims/index.cfm?fusebox=MTRdoc&fuseaction=dsp_doc... 24/1/2018

2 | 29/05/17 15:53 | POLICE REPORT

1 | Load TIF

Documents Checklist

DOCUMENTS CHECKLIST

Reset

Save

Print

There are no document checklists configured.

Our Checklist Remarks - LKK Auto Consultants Pte Ltd (HQ)

^

v

Show Remarks To: ☐ Repairer ☐ Handling Insurer

Note: Remarks are private unless you show it to other parties.

LKK Auto Consultants Pte Ltd (Co.Reg.No:199607198R)

51 Ubi Ave 1 #01-25, Paya Ubi Industrial Park

Singapore 408933

Tel: 6256-3561 Fax: 6844-8805 Email: sur@lkkauto.com;assignments@lkkauto.com

VEHICLE DAMAGE INSPECTION REPORT

EQ Insurance Company Ltd
5 Maxwell Road, #17-00 Tower Block, MND Complex
Singapore 069110

Our File No: CS/EQ117010759/R1TBE2

Date: 24/01/2018

REFERENCE

Insured/Claimant: YONG ZHAN PROVISION PTE LTD Policy No: DMCPHQ16-003702
Date of Loss: 28/05/2017 Nature of Claim: OD Claim No: DM17HO01193

DESCRIPTION & IDENTIFICATION OF VEHICLE

Reg No: **GBD9430M**
Make & Model: MITSUBISHI CANTER, 3.0 D FEA01B (M) Engine No: 4P10B65143
Reg. Date: 04/08/2015 (Man. Year: 2015) Chassis No: FEA01BA10070
Colour: White Odometer: 88693 km
Engine Capacity: 2998 cc
Market Value/New Car Price: S\$72,000.00
Sum Insured (S\$): **Market Value/New Car Price**

CONDITION OF VEHICLE AT THE TIME OF SURVEY

General Condition: Steering (Serviceable): Yes Footbrake (Serviceable): Yes
Handbrake (Serviceable): Yes Engine Modification: No Pre-accident Condition: Yes

CONDITION OF TYRES

Front Tyre Size: 195 R15C Rear Tyre Size: 185/75 R15 (D)
Front Left Side: Maxmiler 7 mm Rear Left Side: Maxmiler 6/6 mm
Front Right Side: Maxmiler 7 mm Rear Right Side: Maxmiler 6/6 mm

The above values represent the remaining tyre treads depth

COST OF CLAIMS	Repairer's	Adjuster's	Difference	Diff %
Parts	20,328.75	13,654.15	6,674.60	32.83
Miscellaneous Items	0.00	0.00	0.00	
Labour	3,260.00	2,650.00	610.00	18.71
Paintwork Labour	0.00	0.00	0.00	
Towing	0.00	0.00	0.00	
Calculated Gross Total (S\$)	23,588.75	16,304.15	7,284.60	30.88
Approved Total (Overridden) (S\$)		13,050.00		
- Excess (S\$)	0.00	500.00	-500.00	
(S\$)	23,588.75	12,550.00	11,038.75	46.80
+ GST 7.00/7.00% (S\$)	1,651.21	878.50	772.71	46.80
Nett Amount (S\$)	25,239.96	13,428.50	11,811.46	46.80

INSPECTION

Date of Assignment: 02/06/2017 Present Location: Sng Ah Tee Motor & Panel Service Pte Ltd (Pioneer)
Date Inspected: 02/06/2017 Inspected At: Blk 3 Pioneer Road North, #01-18 Singapore 628457
Estimated Period of Repair: 12.0 days

Adjuster: MOHD RASUL

Manager: DENISE TAY KWEE CHENG

NOTE: This report represents our findings at the time and place of inspection stated herein. Such inspection has been carried out to the best of our knowledge and ability but any other liability under any other circumstances is hereby expressly excluded.

REPAIR DETAILS

Reference

Part Source: (Last Synchronised: 24 Jan 2018)
Parts: N/A MITSUBISHI CANTER 3.0 D FEA01B (M) (Model not available in database)
Labour: Repairer's (Price-denominated Standard List)
Print Code: (Unsubmitted, no print-code for GBD9430M)
Validity: These estimates are valid only if they contain the print code (above) on all estimate pages, running page numbers with the END OF ESTIMATES marker on the last estimate page
Further Info: Items/values not in reference catalogue are prefixed with an asterisk *.

Recommended Parts

No.	Qty	Part No.	Particulars	Condition	Repairer's	Amount
1	1		*FRT NUMBER PLATE	Scratched	20.00 FS	*20.00 FS
2	1		*FRT BUMPER	Bent	670.00 F	*670.00 F
3	2		*FRT BUMPER BRACKET	Bent	130.00 F	*130.00 F
4	2		*FRT BUMPER GARNISH	Deformed	360.00 F	*360.00 F
5	2		*FRT HEADLAMP	Broken	680.00 F	*680.00 F
6	2		*FRT HEADLAMP LOWER SEAL	Necessary	24.00 F	*24.00 F
7	2		*FRT HEADLAMP SIDE COVER	Broken	220.00 F	*220.00 F
8	2		*FRT SIGNAL LAMP	Broken	320.00 F	*320.00 F
9	1		*FRT GRILLE	Cracked	390.00 F	*390.00 F
10	14		*FRT GRILLE CLIP	Necessary	56.00 F	*56.00 F
11	1		*FRT PANEL COMPLETE	Bent	1,930.00 F	*1,930.00 F
12	1		*FRT PANEL FUSO LOGO	Necessary	80.00 F	*80.00 F
13	2		*FRT CORNER PANEL	Scratched	580.00 F	*580.00 F
14	4		*FRT CORNER PANEL CLIP	Necessary	16.00 F	*16.00 F
15	2		*FRT CORNER PANEL TOP COVER	Serviceable	44.00 F	*- F
16	2		*FRT SIDE MIRROR ARM	Serviceable	480.00 F	*- F
17	1		*FRT SIDE MIRROR ROUND LH	Missing	35.00 F	*35.00 F
18	2		*FRT SIDE MIRROR ARM ROUND CAP	Serviceable	18.00 F	*- F
19	1		*FRT WIPER GARNISH	Deformed	500.00 F	*500.00 F
20	1		*FRT WINDSCREEN RUBBER	Necessary	160.00 F	*160.00 F
21	1		*FRT ERP BRACKET	Necessary	26.00 F	*26.00 F
22	1		*FRT AIRCON BLOWER ASSY	Serviceable	1,800.00 F	*- F
23	2		*FRT DOOR	Buckled	2,000.00 F	*2,000.00 F
24	1		*FRT DOOR GLASS OUTER MOULDING RH	Deformed	150.00 F	*150.00 F
25	1		*FRT DOOR GLASS INNER MOULDING RH	Necessary	90.00 F	*90.00 F
26	2		*FRT DOOR GLASS REGULATOR	Serviceable	2,300.00 F	*- F
27	2		*FRT DOOR LOCK	Bent	400.00 F	*400.00 F
28	2		*FRT DOOR WEATHER STRIPE	Necessary	360.00 F	*360.00 F
29	2		*FRT DOOR AIRVENT	Serviceable	52.00 F	*- F
30	2		*FRT DOOR LOWER GARNISH	Deformed	78.00 F	*78.00 F
31	2		*FRT DOOR INNER TRIMBOARD	Deformed	940.00 F	*940.00 F
32	1		*FRT DOOR INNER TRIMBOARD UPPER RH	Serviceable	390.00 F	*- F
33	2		*FRT DOOR ROC STICKER	Necessary	40.00 FS	*40.00 FS
34	1		*FRT DOOR GLASS RUN CHANNEL RH	Serviceable	160.00 F	*- F
35	2		*FRT DOOR STEP PANEL	Broken	540.00 F	*540.00 F
36	2		*FRT DOOR STEP GARNISH	Deformed	840.00 F	*840.00 F
37	1		*FRT DOOR ROCKER GARNISH	Cracked	120.00 F	*120.00 F
38	1		*FRT DASHBOARD SIDE COVER LH	Serviceable	150.00 F	*- F
39	1		*FRT DASHBOARD LOWER COVER RH	Serviceable	410.00 F	*- F

Report was unsubmitted during this print-out.

No.	Qty	Part No.	Particulars	Condition	Repairer's	Amount
40	1		*FRT DASHBOARD BRAKE TANK OUTER COVER RH	Cut	16.00 F	*16.00 F
41	2		*FRT DOOR DUONIC STICKER	Necessary	110.00 F	*110.00 F
					Sub Total (\$)	17,685.00
					+ Margin on L,N Items 15.00/15.00% (\$)	2,643.75
					Total Parts (\$)	20,328.75

11,881.00

1,773.15

13,654.15

Report was unsubmitted during this print-out.

Recommended Miscellaneous Items

There are no new miscellaneous items selected.

Recommended Labour

No	Particulars	Lab.Type	Repairer's	Amount
Labour Items				
1	TO KNOCK FRT 2 DOOR PILLAR,FLOOR PANEL(RH),FRT 2 DOOR ROCKER PANEL, WELD,REMOVE & FIX ABOVE PARTS	New	1,400.00	1,200.00
2	TO PUTTY & RESPRAY PAINTING ON AFFECTED AREA	New	1,300.00	1,200.00
3	TO REMOVE & FIX FRT WINDSCREEN	New	150.00	120.00
4	TO REMOVE & FIX 2 DOOR GLASS	New	100.00	100.00
5	TO REFILL AIRCON GAS	New	100.00	0.00
6	TO CHECK WIRING	New	30.00	30.00
7	TO REMOVE & REPLACE DASHBOARD	New	180.00	0.00
Gross Labour Cost (S\$)			3,260.00	2,650.00

Report was unsubmitted during this print-out.

< END OF ESTIMATES >