

ASS. REC. BY: Adrian King

REF:

CCS/ACC 17008714 / A/H3e2

### ASSIGNMENT

From: \_\_\_\_\_ Date: \_\_\_\_\_

Estimated Cost: \_\_\_\_\_

OD / TP / WS / TP RES / OD RES / EVA / INV / MV

To Inspect Vehicle No: \_\_\_\_\_

at Workshop m/s \_\_\_\_\_

of \_\_\_\_\_

Insured: \_\_\_\_\_

Policy No. 2100682720-09000

Claims No. 457866172859

Sum Insured: \_\_\_\_\_ Excess: 3000 08/17

(Client's Record)

Make of Veh: \_\_\_\_\_

(Policy Condition)

Remark: The veh had commenced its repair at the time of inspection.

|     |     |
|-----|-----|
|     |     |
| N/S | O/S |
|     |     |

Bal. or Market Value: 50K

IDAC Accident Rpt: \_\_\_\_\_ Consistent? : Yes or No

GIA / PR Seen. \_\_\_\_\_ Consistent? : Yes or No

Est. Repairs: 13 days Res.: Yes or No

Lum Sum: \_\_\_\_\_ % 3 Val.: Yes or No

CA / REV / REP. / 24 HRS

Vehicle: IN / OUT

Date: \_\_\_\_\_ Person Contacted: \_\_\_\_\_

Veh No: SDB761D Yr Regn: 2008, Marsh

Type: M.Cab / M.Cycle / Bus / Van / Lorry / Taxi / Prime Mover /

Truck / Trailer or

Make: Audi TTC c.c. 3189

Colour: Silver A/C: Insured / Std / NI / NA

Sp. Reading: 17011 T/Radio: Insured / Std / NI / NA

Eng/No: \_\_\_\_\_

C/No: TRU2228188100481

Gen. Cond: Good / Fair / Poor / Burnt

Steering: In order / Jammed / Leaked / Burnt or

Brake: In order / Jammed / Leaked / Burnt or

Modi: Nil / S/Rim / STD A/Rim or

Tyre Size: F: 245/45R17

R: 245/45R17

BS / DUN / EXNOVA / GY / FS / LIZA / MIC / OHTSU / PIR / SUMI /

TOYO / YOKO or

Front

Rear

R/Bal. 06 mm R/Bal. 06 mm

L/Bal. 06 mm L/Bal. 06 mm

D.O.A. \_\_\_\_\_ D.O.I. 04/05/17

Survey held at Premium

Des. of Damages: Frt / Rear / O/S / N/S / U/C / Rooftop or

The U/C / Chassis frame / Body Structure affected due to collision.

Date / Time Action / Instruction

GD A16

SDB761D-1

8/5- Report via merimen lump sum \$BK

08/5/17 @ 2.45pm Victor Informed C/A via Merimen.

08/5/17 @ 5.11pm Informed Jack C/A & EX: \$3000 by email.

Lump Sum \$13,000 (red: 13,653 : 58%)

RECEIVED 2013

Date/Time, File Pass to?

☐

: Preli. Report

☒

: Final Report

Date/Time, File Return to?

2)

Days Of Repair: 13

Resurvey No. of Trip: —

Survey Fee:

Transportation:

Add Fee:

☐

: Site Insp (\$

) S + RS. SI

☐

: Interview (\$

) Photos

☐

: Tech. Invs (\$

) Others

☐

: Weekend (\$

)

Report Format: TP

Lump Sum / I.B.I. (\$) 13,000

TOTAL

210



# LKK Auto Consultants Pte Ltd

51 Ubi Ave 1 #01-25 Paya Ubi Industrial Park, Singapore 408933

TEL: 6256 3561 FAX: 6256 4315

Reg. No: 199607198R GST Reg. No. 19-9607198-R

| Affiliated to Federation Internationale Des Experts En Automobile  |   |                            |   |
|--|---|----------------------------|---|
| AIG ASIA PACIFIC INSURANCE PTE LTD   |   | Ref : CC3/AIG17008714/Ath3 |   |
| 78 SHENTON WAY #08-16<br>CHARTIS BUILDING<br>SINGAPORE 079120  |   | Date : 04-05-2017          |  |
| Code : AIG   |   |                            |   |
| <b>1. Policy Particulars :- OWN DAMAGE</b>   |   |                            |   |
| Insured Veh.   |   | Veh. Inspected             | SDB 761D  |
| Policy No.   | 2100082720  | Coverage (\$)              | 0.00  |
| Claim No.  |   | Excess (\$)                | 0.00  |
| Assign From  |   | Assign Date                | 04/05/2017  |
| <b>2. Vehicle Particulars &amp; Condition</b>  |   |                            |   |
| Make & Model   |   | c.c                        | 0   |
| Engine No.   | HIDDEN  | Year of Reg.               |   |
| Chassis No.  |   | Colour                     |   |
| Odometer   | -   | Steering                   |   |
| Brakes   |   | Modification               |   |
| General  |   |                            |   |
| <b>3. Conditions of Tyres</b>  |   |                            |   |
|  | Size  | Make                       | Balance   |
| R/H Front Tyre   |   |                            | mm  |
| L/H Front Tyre   |   |                            | mm  |
| R/H Rear Tyre  |   |                            | mm  |
| L/H Rear Tyre  |   |                            | mm  |
| <b>4. Description of Damages</b>   |   |                            |   |
|  |   |                            |   |
| <b>5. General Information</b>  |   |                            |   |
| Accident Date  | 02/05/2017  | Inspection Date            | 04/05/2017  |
| Survey held at   | PREMIUM AUTOMOBILES PTE LTD<br>55 UBI ROAD 1.<br>SINGAPORE 408699 |                            |   |
| <b>5a. Remarks</b>   |   |                            |   |
| A) THE MARKET VALUE IS S\$----- (EST. AVERAGE)<br>B) IN ACCORDANCE TO YOUR INSTRUCTIONS, WE HAVE AUTHORISED REPAIRS. |   |                            |   |

## View Received Message

This mail is associated with :

**\*SDB761D (4578661728SG)**

OD

May 2 2017 5:50PM

[HO IM GEK]

Premium Automobiles Pte Ltd

[Reply](#) [Reply All](#) [Mark as Unread](#) [Print Message](#) [Delete Message](#) [Forward](#)

**From** AIG Asia Pacific Insurance Pte. Ltd. (AIG\_SG), sent on **08/05/2017 14:45 PM**.  
**To** LKK\_HQ  
**Subject** Alert - Adj Mandate Approved (S\$13000.00) - SDB761D - Claim Handler: Chan, Kian Meng

Approved:13000.00:Limit repair at \$13,000.00.

### DOCUMENTS SUMMARY

There are no documents.

Note: This document has not been finalised.

**LKK Auto Consultants Pte Ltd** (Co.Reg.No:199607198R)

51 Ubi Ave 1 #01-25, Paya Ubi Industrial Park  
Singapore 408933

Tel: 6256-3561 Fax: 6844-8805 Email: sur@lkkauto.com; assignments@lkkauto.com

To: AIG Asia Pacific Insurance Pte. Ltd.  
AIG Building  
78 Shenton Way #07-16  
Singapore 079120

From: LKK Auto Consultants Pte Ltd  
51 Ubi Ave 1 #01-25  
Paya Ubi Industrial Park  
Singapore 408933

Attn:

Date: 05 May 2017

**Preliminary Advice**

|                    |   |                         |                    |
|--------------------|---|-------------------------|--------------------|
| Vehicle No         | : SDB761D   | Accident Date           | : 02/05/2017       |
| Make               | : AUDI TT   | Policy No.              | : 2100082720-09000 |
| Assignment Date    | : 04/05/2017  | Excess                  | : S\$0.00          |
| Date of Inspection | : 04/05/2017  | Est. Duration of Repair | : 13.00            |
| Inspection At      | : PREMIUM AUTOMOBILES PTE LTD (HQ)<br>55 UBI ROAD 1<br>SINGAPORE 408699 |                         |                    |

**Point of Impact / General Description of Damages**

The vehicle sustained impact / damages n/s portion and parts claimed are consistent to the accident.

|                             |      |           |
|-----------------------------|------|-----------|
| Repairer's Estimate (Gross) | :S\$ | 31,653.00 |
| Revised Amount              | :S\$ | 23,661.00 |
| Check Items (Estimated)     | :S\$ | 733.00    |
| Total                       | :S\$ | 24,394.00 |
| Lump Sum Repair             | :S\$ | 13,000.00 |

**Total Loss Consideration**

|                    |      |           |
|--------------------|------|-----------|
| New for Old Value  | :S\$ |           |
| Pre-Accident Value | :S\$ | 50,000.00 |
| COE / PARF Rebate  | :S\$ | 36,655.00 |
| Salvage Value      | :S\$ |           |
| Margin for Repair  | :S\$ | 13,345.00 |

**Remarks**

- ( x ) The vehicle is repairable at our adjusted amount. We have also confirmed excess and policy coverage. Kindly let us have your authorisation.
- ( ) The vehicle is uneconomical to be repaired, you are advised to invite tender for the wreck.
- ( x ) Other comments : Repairer agree to repair on lump sum \$13,000/-

**Note: This document has not been finalised.**

**LKK Auto Consultants Pte Ltd** (Co.Reg.No:199607198R)

51 Ubi Ave 1 #01-25, Paya Ubi Industrial Park

Singapore 408933

Tel: 6256-3561 Fax: 6844-8805 Email: sur@lkkauto.com; assignments@lkkauto.com

To: AIG Asia Pacific Insurance Pte. Ltd.  
AIG Building  
78 Shenton Way #07-16  
Singapore 079120

From: LKK Auto Consultants Pte Ltd  
51 Ubi Ave 1 #01-25  
Paya Ubi Industrial Park  
Singapore 408933

Attn:

Date: 05 May 2017

**Preliminary Advice**

|                    |   |                         |                    |
|--------------------|---|-------------------------|--------------------|
| Vehicle No         | : SDB761D   | Accident Date           | : 02/05/2017       |
| Make               | : AUDI TT   | Policy No.              | : 2100082720-09000 |
| Assignment Date    | : 04/05/2017  | Excess                  | : S\$0.00          |
| Date of Inspection | : 04/05/2017  | Est. Duration of Repair | : 13.00            |
| Inspection At      | : PREMIUM AUTOMOBILES PTE LTD (HQ)<br>55 UBI ROAD 1<br>SINGAPORE 408699 |                         |                    |

**Point of Impact / General Description of Damages**

The vehicle sustained impact / damages n/s portion and parts claimed are consistent to the accident.

|                             |      |           |
|-----------------------------|------|-----------|
| Repairer's Estimate (Gross) | :S\$ | 31,653.00 |
| Revised Amount              | :S\$ | 23,661.00 |
| Check Items (Estimated)     | :S\$ | 733.00    |
| Total                       | :S\$ | 24,394.00 |

|                 |      |  |
|-----------------|------|--|
| Lump Sum Repair | :S\$ |  |
|-----------------|------|--|

**Total Loss Consideration**

|                    |      |           |
|--------------------|------|-----------|
| New for Old Value  | :S\$ |           |
| Pre-Accident Value | :S\$ | 50,000.00 |
| COE / PARF Rebate  | :S\$ | 36,655.00 |
| Salvage Value      | :S\$ |           |
| Margin for Repair  | :S\$ | 13,345.00 |

**Remarks**

- ( x ) The vehicle is repairable at our adjusted amount. We have also confirmed excess and policy coverage. Kindly let us have your authorisation.
- ( ) The vehicle is uneconomical to be repaired, you are advised to invite tender for the wreck.
- ( ) Other comments : Pending repair cost

Text size + -

**Enquire PARF/COE Rebate for Registered Vehicle****Vehicle Owner Particulars**

Owner ID Type: Singapore NRIC

Owner ID: 5099C

**Vehicle Details**

Vehicle No.: SDB761D

Vehicle to be Exported: No

Intended De-registration  
Date: 05 May 2017

Vehicle Make: AUDI

Vehicle Model: TTC 3.2 QUATTRO S-TRONIC

Primary Colour: Silver

Manufacturing Year: 2007

Engine No.: BUB038226

Chassis No.: TRUZZZ8J881004811

Maximum Power  
Output: 184.0 kW (246 bhp)

Open Market Value: \$70,098.00

Original Registration  
Date: 28 Mar 2008

First Registration Date: 28 Mar 2008

Transfer Count: 0

Actual ARF Paid: \$70,098.00

**Intended PARF Rebate Details**

PARF Eligibility: Yes

PARF Eligibility Expiry  
Date: 27 Mar 2018

PARF Rebate Amount: \$35,049.00

**Intended COE Rebate Details**

COE Expiry Date: 27 Mar 2018

COE Category: E - Open Category

COE Period(Years): 10

QP Paid: \$18,670.00

COE Rebate Amount: \$1,606.00

**Total Rebate Amount: \$36,655.00**

The information contained herein is correct as at 05 May 2017



Please read through the Privacy Statement, Terms of Use and Disclaimer.

Please do not use the **Back** or **Forward** buttons on your browser as this may alter the results of the transactions.

Best viewed with IE 6.0 SP3 and above. 1024 X 768 resolution

Copyright © 2017 LTA | [Privacy Statement](#) | [Terms of Use](#) | [Disclaimer](#) | [Rate the Website](#) | [Rate this e-Service](#)

Accident Photo

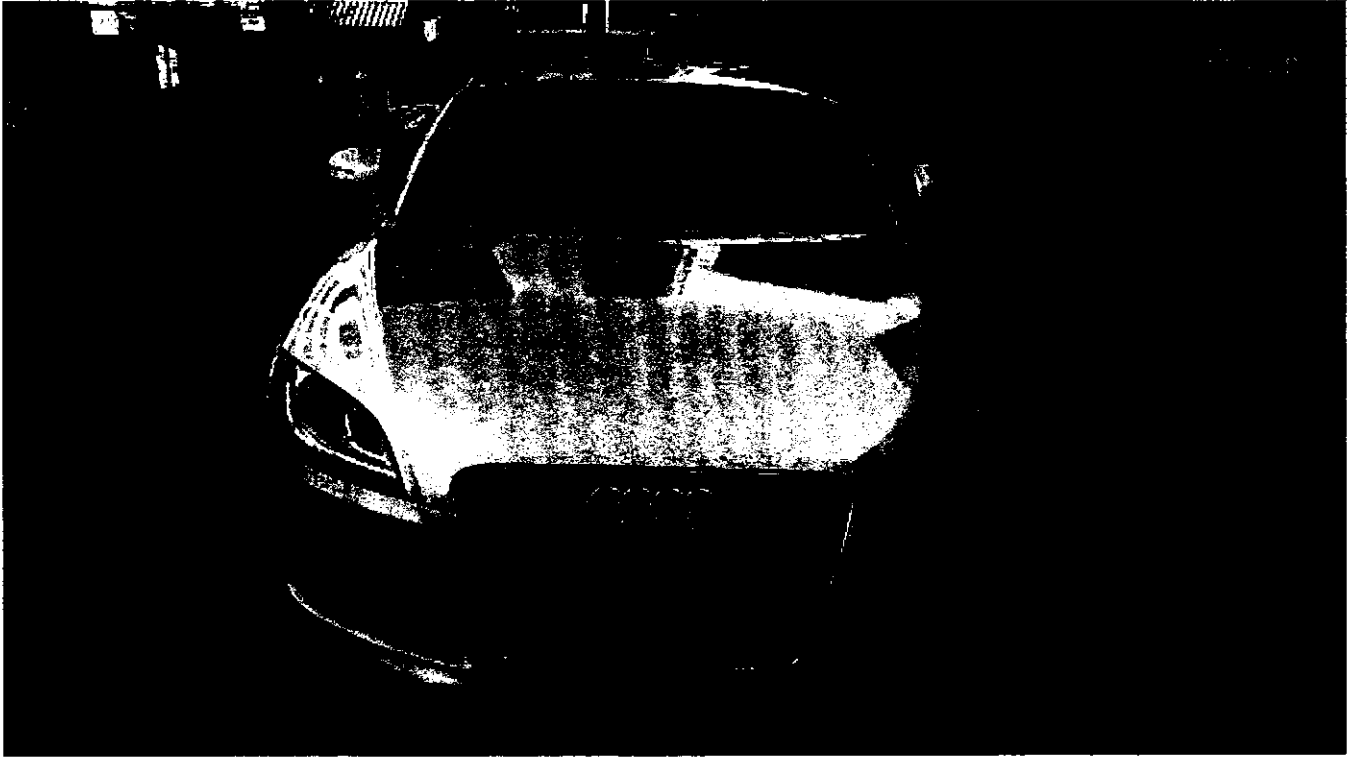

Accident Photo





Accident Photo



**Accident Photo**



**Accident Photo**



**Accident Photo**



Accident Photo

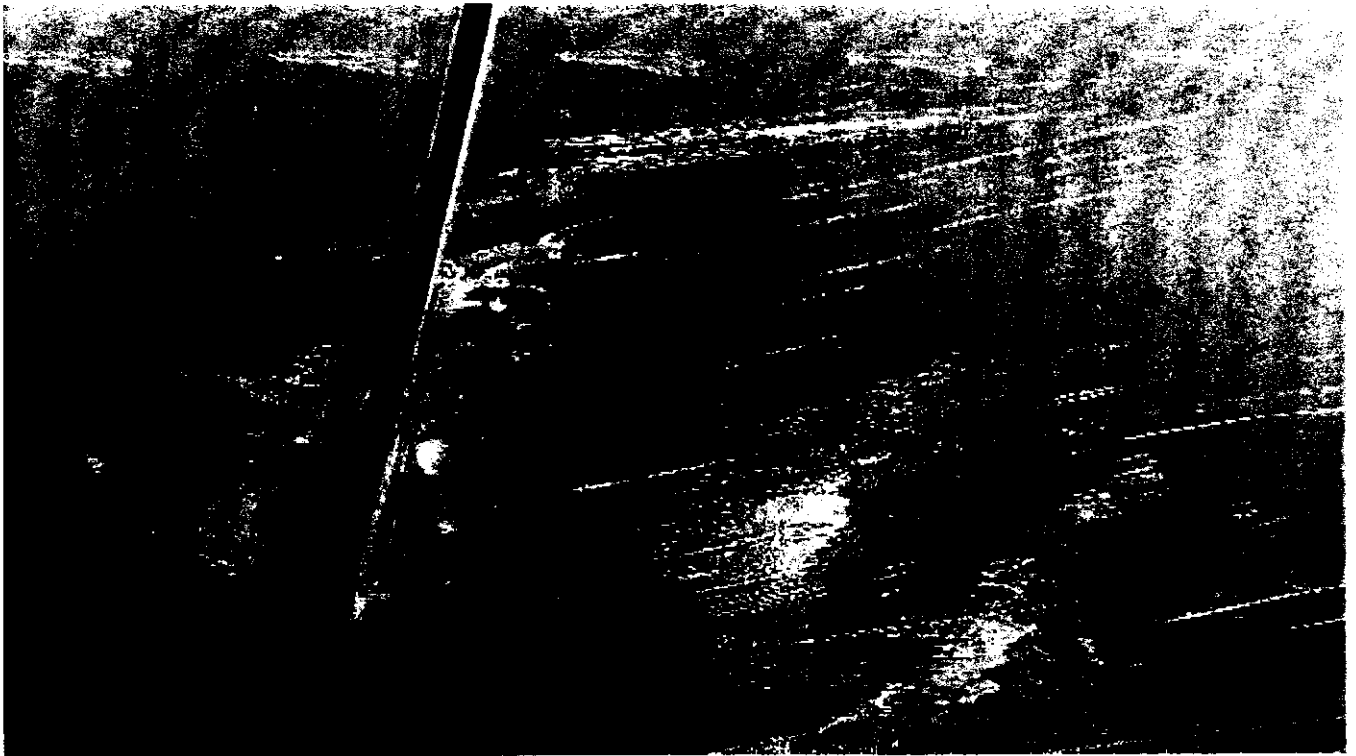

**Accident Photo**



Accident Photo

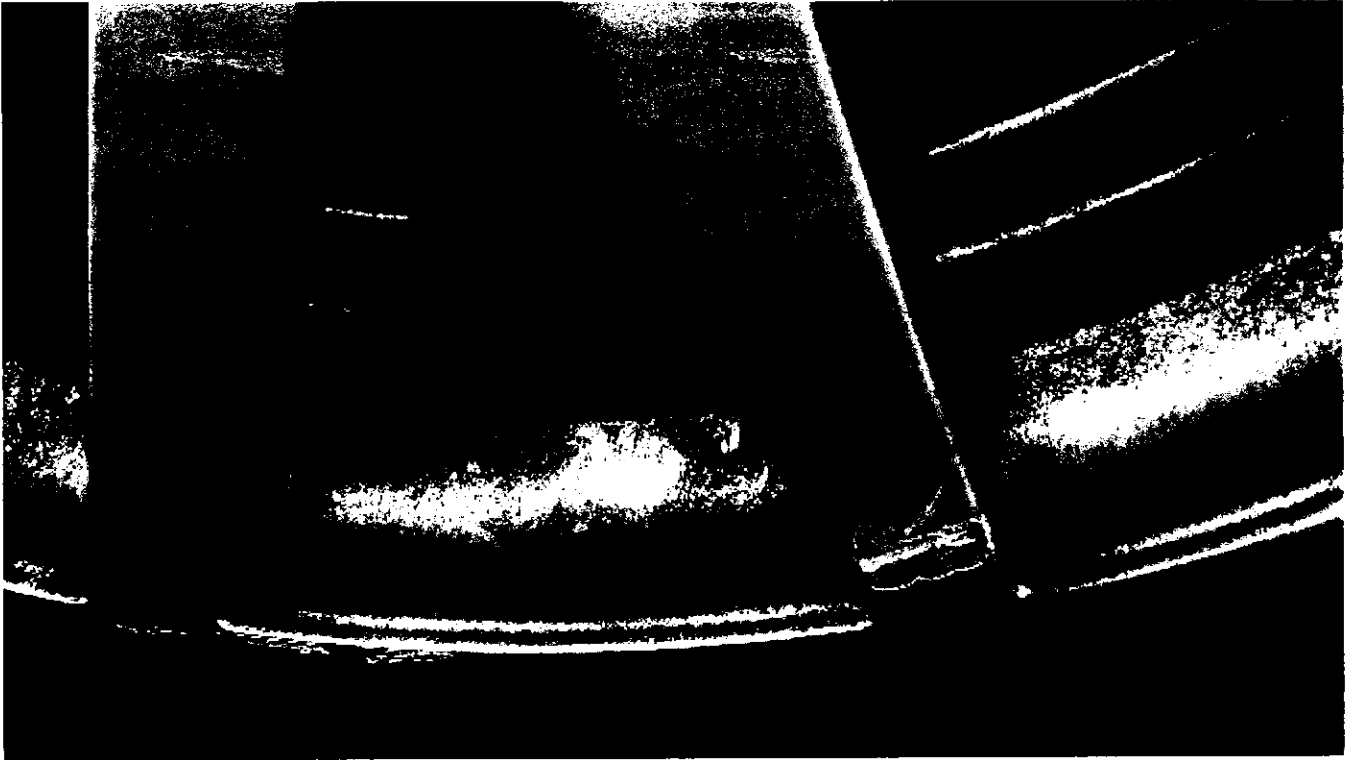

Accident Photo

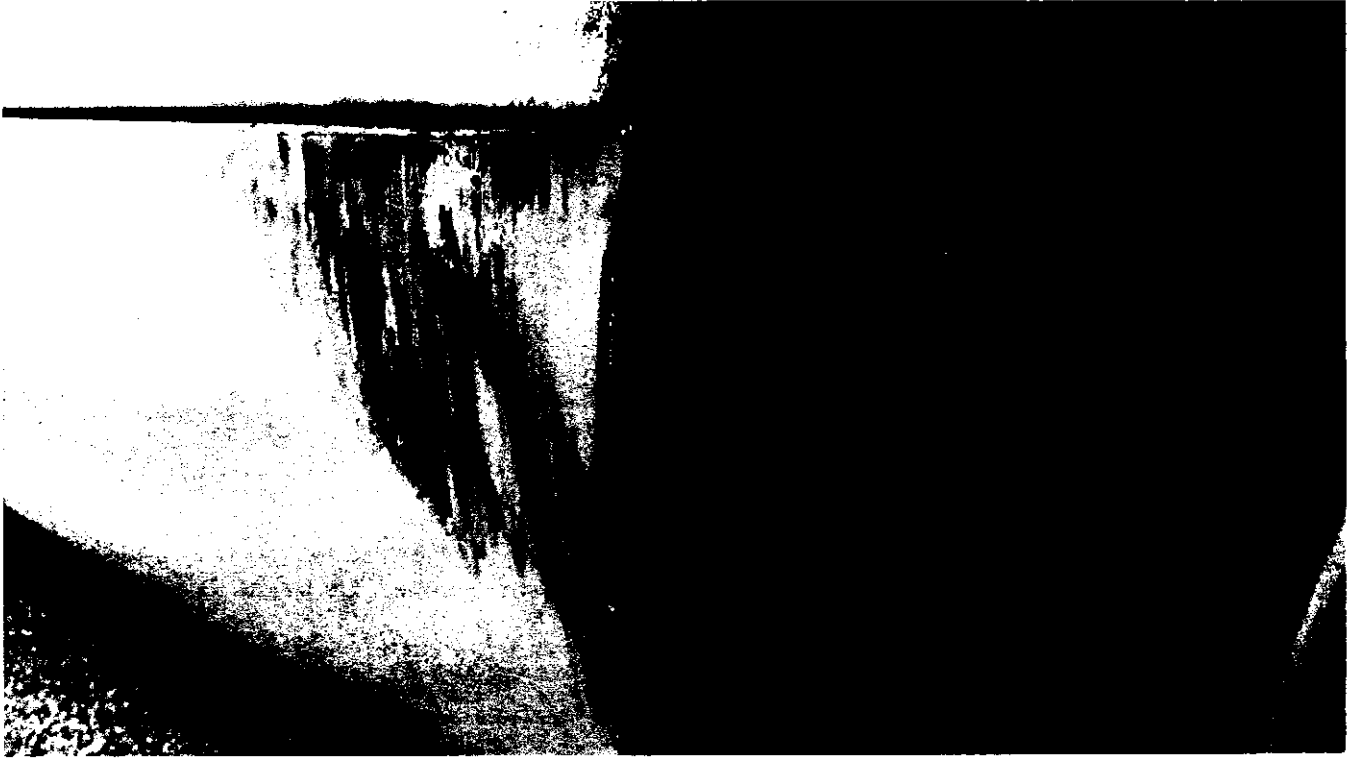



**AIG**HOTLINE TEL: (65) 6419 3000  
FAX: (65) 6415-3723**CERTIFICATE OF INSURANCE**MOTOR VEHICLES (THIRD-PARTY RISKS AND COMPENSATION) ACT(CHAPTER 189)  
MOTOR VEHICLES (THIRD-PARTY RISKS AND COMPENSATION) RULES, 1960  
ROAD TRANSPORT ACT, 1987 (MALAYSIA)  
MOTOR VEHICLES (THIRD-PARTY RISKS) RULES, 1959 (MALAYSIA)

M.X.1

AUDI AUTO PROTECTOR (Named Driver Basis Policy)

**OWN DAMAGE EXCESS** S\$3000.00 (1)**WINDSCREEN EXCESS** S\$100.00

(for policies with effect from 1st November 2002)

**CERTIFICATE NO.** 2100082720-09000**SUM INSURED** Market Value**INSURING WITH COE/PARF** Yes

SDB761D

**1) VEHICLE REGISTRATION NO.****2) NAME OF INSURED**

Ho Im Gek

**3) EFFECTIVE DATE OF THE COMMENCEMENT  
OF INSURANCE FOR THE PURPOSES OF THE ACT**

28 Mar 2017

**4) DATE OF EXPIRY OF INSURANCE**

27 Mar 2018

**5) PERSON OR CLASSES OF PERSONS ENTITLED TO DRIVE \***

The Insured and any person who is named as a named driver under the policy.

Provided that the person driving is permitted in accordance with the licensing or other laws or regulations to drive the Motor Vehicle or has been so permitted and is not disqualified by order of a Court of Law or by reason of any enactment or regulation in that behalf from driving the Motor Vehicle.

**6) LIMITATION AS TO USE \***

Use only for social, domestic and pleasure purposes and for the Insured's business.

The Policy does not cover use for hire or rewards, tuition, driving test, racing, pace-making, reliability trial speed-testing the carriage of goods other than samples in connection with any trade or business or use for any purpose in connection with the Motor Trade.

**APPROVED REPORTING CENTRES / AUDI AUTHORISED REPAIRERS**

1. Audi Customer Service Center - 55 Ubi Road 1 (Tel: 63662323)

**APPROVED REPORTING CENTRES / AIG AUTHORISED REPAIRERS (FOR CLAIMS-RELATED REPAIRS)**

2. ComfortDelgro Engrg - 205 Braddell Rd (Tel: 63837118) 3. DPS Body &amp; Paint Workshop - 209 Pandan Gardens (Tel: 65684501)

4. Ethoz - 30 Bukit Batok Cres(Tel:66547777) 5. Glass-Fix - 52 Ubi Ave 3 (Tel: 62780887) - For windscreen only

6. Kan Fook Sing Motor - 61 Defu Lane 12 (Tel: 67479560) 7. Lai Huat (Meng Kee) Motor - 21 Sin Ming Ind (Tel: 64538110)

8. Mova Automotive - 1008 Bukit Merah Lane 3 (Tel: 62723892) 9. Progressive Automotive - 3022A Ubi Rd 1 (Tel: 67415336)

10. SME Motor - 1 Kaki Bukit Ave 6 Blk D (Tel: 67476106)

**LOSS OF USE** Loss Of Use 15 days Replacement Car only for repairs at Audi Customer Service Centre**NAMED DRIVER** Poey Chin Yang**HIRE PURCHASE COMPANY  
/ EMPLOYER'S LOAN** HONG LEONG FINANCE LTD*\* Limitations rendered inoperative by Section 8 of the Motor Vehicles (Third-Party Risks and Compensation) Act (Chapter 189) and Section 95 of the Road Transport Act, 1987 (Malaysia), are not to be included under these headings.*

I / We hereby Certify that the policy to which this Certificate relates is issued in accordance with the provisions of the Motor Vehicles (Third-Party Risks and Compensation) Act (Chapter 189) and Part IV of the Road Transport Act, 1987 (Malaysia).

Issued At Singapore 27 Feb 2017

**AIG Asia Pacific Insurance Pte. Ltd.**504125-200  
PREMIUM LEASING - AP  
281 ALEXANDRA ROAD  
AUDI CUSTOMER SERVICE CENTRE  
SINGAPORE 159938**AUTHORISED REPRESENTATIVE**

ORIGINAL

SSPVKM.

**REPUBLIC OF SINGAPORE** DRIVING LICENCE



001120360G

**REPUBLIC OF SINGAPORE**  
IDENTITY CARD NO. S1825099C

Name  
HO IM GEK

Race  
CHINESE

Date of Birth  
08-06-1967

Sex  
F

Country of Birth  
SINGAPORE



Class 3 Motor Cars and Motor Tractors the weight of which unladen does not exceed 2500 kilograms

15 Mar 1988

NP 426A

Licence No: S1825099C

170083



NRIC No. S1825099C

Blood Group  
AB+

Date of issue  
19-02-1994

Address  
52 JALAN SUKACHITA  
SINGAPORE 1335



# Premium Automobiles

55 Ubi Road 1, Singapore 408699

Tel : 6366 2323 Fax : 6841 1183

Email: Nora.khai@premiumauto.com.sg / claims@premiumauto.com.sg

## Telefax

**Estimate** : Accident Repairs  
**Workshop** : Ubi Road 1  
**Contact No** : 6366 2323  
**Fax No** : 6841 1183  
**Reference** : PA/OD/0423/2017/JN  
**Date** : 3-May-17

**Vehicle not in workshop. Kindly arrange for survey.**

**Your insured vehicle no: SDB 761 D**

## AIG Asia Pacific Insurance Pte Ltd

78 Shenton Way

#07-16 AIG Building

Singapore 079120

**Attn: Mr. Adrian Ling - Motor Claims Dept**

**Tel: 6841 0055 - Fax: 6256 4315**

**Owner's Name** : Ms. Ho Im Gek  
**Address** : 52 Jalan Sukachita  
Singapore 358928  
**Telephone** : (HP) 98305728  
**Type of Claim** : Own Damage Claim  
**Policy No.** : 210082720-09000  
**Vehicle No** : **SDB 761 D**  
**Model Code** : TTC 3.2 QU  
**Model / Year** : Mar-08  
**Engine No** : BUB038226  
**Chassis No** : TRUZZZ8J881004811  
**Mileage** : -  
**Date In** :  
**Liability** : -  
**Excess Cost** : -  
**Estimated By** : Johnny Boo / Allan Wu  
**Accident Date** : 2-May-17  
**Place of Accident** : Marina Blvd Turing into Sheares

# Premium Automobiles

55 Ubi Road 1, Singapore 408699  
Tel : 6366 2323 Fax : 6841 1183

## Telefax

### Estimated Labour Charges for Accident Vehicle. SDB 761 D.

| S/N                         | Nature of Jobs   | Estimated Charges             | Surveyor's recommendation |
|-----------------------------|--|-------------------------------|---------------------------|
| 1                           | To renew lhs 1/4 glass to facilitate fender renewal.   | S/N \$ 300.00 ✓               |                           |
| 2                           | To remove and reinstall rear wire harness for light, battery manager, fuse and relay trays, electrical and audio equipment.  | S/N \$ 1,400.00 ✓             |                           |
| 3                           | To remove and reinstall rear seats, back rest, hat tray, abcd pillar trims, luggage compartments trims and seat belts. Dislodge roof liner and disengage curtain air big etc.  | S/N \$ 1,600.00 ✓             |                           |
| 4                           | To set up and place vehicle in aluminium repair facility.  | S/N \$ 1,200.00 ✓             |                           |
| 5                           | To remove rear fittings, dismantle lhs door, lhs side member trim, rear bumper and rear lid. Cut out and reweld lhs rear fender. Renew lhs door, transfer old fittings and align to position. Reinstall all parts removed. | \$ <del>6,600.00</del> 3000 ✓ |                           |
| 6                           | To respray lhs door, lhs rear fender, lhs side member trim, lhs sill panel, rear bumper, drain panel, roof channel and carry out aluminium primer works, joint sealer works and stone chip treatment.                      | \$ <del>5,400.00</del> 2750 ✓ |                           |
| 7                           | To renew lhs rear rim and carry out wheel alignment.   | S/N \$ 280.00 ✓               |                           |
| 8                           | To carry out diagnostic checks.  | S/N \$ 280.00 ✓               |                           |
| <b>TOTAL LABOUR CHARGES</b> |  | <b>: \$ 17,060.00</b>         |                           |

# Premium Automobiles

55 Ubi Road 1, Singapore 408699  
Tel : 6366 2323 Fax : 6841 1183

## Telefax

### Material List for Accident Vehicle Regn No. SDB 761 D.

| S/N               | Parts Description                         | Damage Parts & Prices |         |
|-------------------|---|-----------------------|---------|
|                   |   | S/NETT                | REMARKS |
| 1                 | DOOR HANDLE - LH <i>Ry</i>                | \$ 137.00             | +       |
| 2                 | DOOR HANDLE CAP - LH <i>Ry</i>            | \$ 32.00              | +       |
| 3                 | SIDE MEMBER TRIM - LH <i>Del</i>          | \$ 604.00             | ✓       |
| 4                 | OUTER SILL TRIM STRIP - LH <i>new</i>     | \$ 213.00             | ✓       |
| 5                 | REAR FENDER - LH <i>Distorted</i>         | \$ 9,323.00           | ✓       |
| 6                 | ALUMINIUM RIM - LH <i>at</i>              | \$ 601.00             | ✓       |
| 7                 | 1/4 GLASS <i>new</i>                      | \$ 343.00             | ✓       |
| 8                 | ROOF MOLDING - LH <i>new</i>              | \$ 567.00             | +       |
| 9                 | INSULATION STRIP - LH <i>new</i>          | \$ 15.00              | +       |
| 10                | EDGE PROTECTION - LH <i>new</i>           | \$ 126.00             | ✓       |
| 11                | WHEEL HOUSING LINER - LH <i>new</i>       | PRICE TBC             | +       |
| 12                | SOUND ABSORBER <i>new</i>                 | \$ 107.00             | ✓       |
| 13                | REAR BUMPER GUIDE SECTION - LH <i>new</i> | \$ 36.00              | ✓       |
| 14                | ALUMINIUM POWDER                          | S/N \$ 500.00         | ✓       |
| 15                | ALUMINIUM PRIMER                          | S/N \$ 185.00         | ✓       |
| 16                | 1/4 GLASS SEALANT                         | S/N \$ 100.00         | ✓       |
| 17                | ACRYLIC SEALER                            | S/N \$ 180.00         | ✓       |
| 18                | CAVITY WAX                                | S/N \$ 140.00         | ✓       |
| 19                | STONE CHIP                                | S/N \$ 180.00         | ✓       |
| 20                | 2K ADHESIVE GLUE                          | S/N \$ 195.00         | ✓       |
| SUB - SPARE PARTS |   | : \$ 13,584.00        |         |

All charges are not inclusive of GST.

Legend : Remarks (OK) = Approved, Remarks (X) = Not approved

Spare parts are Special Nett.

# Premium Automobiles

55 Ubi Road 1, Singapore 408699

Tel : 6366 2323 Fax : 6841 1183

## Telefax

### Material List for Accident Vehicle Regn No. SDB 761 D.

| S/N                  | Parts Description      | Damage Parts & Prices |              |
|----------------------|------------------------|-----------------------|--------------|
|                      |                        | S/NETT                | REMARKS      |
| 21                   | COMBI RIVETS <i>mn</i> | \$ <del>500.00</del>  | <i>100</i>   |
| 22                   | SUNDRIES <i>mn</i>     | \$ <del>500.00</del>  | <i>50</i>    |
| TOTAL SPARE PARTS    |                        | :                     | \$ 14,593.00 |
| TOTAL LABOUR CHARGES |                        | :                     | \$ 17,060.00 |
| GRAND TOTAL          |                        | :                     | \$ 31,653.00 |

All charges are not inclusive of GST.

Legend : Remarks (OK) = Approved, Remarks (X) = Not approved

Spare parts are Special Nett.

# Premium Automobiles

55 Ubi Road 1, Singapore 408699  
Tel : 6366 2323 Fax : 6841 1183

## Telefax

Name : Adrian Lj  
Surveyed Date : 04/05/17.  
Authorised Date :  
Excess Cost :  
Liability :  
Remarks : Not Authorised, 13 Days.

**Please Note** : This estimate is based on visual inspection of the affected vehicle.  
Should we require further labour charges and spare parts in the progress of repair, we shall inform you accordingly.  
For inspection of vehicle, please refer to Ms Norah Khai at  
Tel:6768 9828 for appointment.

Yours faithfully,  
Premium Automobiles Pte Ltd



Johnny Boo  
Body Repair Manager

Allan Wu  
Claims Consultant

**LKK Auto Consultants hence notify the Repairer of the following:**

- To resurvey before/after spray painting
- To display damaged parts for resurvey
- Parts prices are subject to confirmation
- Third party survey is on a "Without Prejudice" basis
- No illegal modification(s) is allowed
- Supplementary item(s) must be resurveyed and is subject to final approval from Insurance Company

**Acknowledged by Repairer**

**Signature:**

**Date:**

# Premium Automobiles

**AIG Asia Pacific Insurance Pte Ltd**  
78 Shenton Way  
#07-16 AIG Building  
Singapore 079120  
**Attn: Motor Claims Dept**  
**Yr Ref: SDB 761 D**

Norah Khai  
6768 9911  
6841 1183  
Nora.khai@premiumauto.com.sg  
Body & Paint Dept  
PA/OD/0423/2017/MAS

11 Dec 2017

from  
Telephone +65-  
Telefax +65-  
EMail  
Our department  
Our Ref  
Your Ref  
Date

Dear Sir,

**RE: INSURANCE CLAIM FOR SDB 761 D, Audi TTC 3.2 QU S-TRONIC**

With reference to the above-mentioned vehicle, no **SDB 761 D**, claimant, **Ms. Ho Im Gek**, please find the related document per attached.

1. A copy of the Original invoice no. 85011886 – S\$10,700.00
2. A copy of the Discharge Voucher duly signed by client.

Based on the above document, we would appreciate you could expedite the payment soonest possible.

If you require any further clarification, please do not hesitate to contact me at 6768 9911.

Regards

This is a computer-generated document. No signature is required.

Norah Khai  
Claims Dept

Encls

AIG – SDB 761 D

total pages

Premium Automobiles Pte Ltd  
Showroom  
9 Leng Kee Road  
Singapore 159090  
Telephone (65) 6566 1111  
Telefax (65) 6471 3733

Service & Parts Centres  
55 Ubi Rd 1  
Singapore 408699  
Telephone (65) 6336 2323  
Telefax (65) 684 11183





# Premium Automobiles Pte Ltd

**Audi Centre Singapore**

281 Alexandra Road  
Singapore 159938  
Main Telephone 6836 2223  
Main Telefax 6471 3733

**Alexandra Service Centre**

281 Alexandra Road  
Singapore 159938  
Telephone 6388 2223  
Telefax 6475 1023

**Ubi Service Centre**

55 Ubi Road 1  
Singapore 408940  
Telephone 6388 3373  
Telefax 6411 1189

**Customer Service**

Service Appointment 6366 2323  
4-Hour Breakdown Service 9828 1233  
customer.care@premiumauto.com.sg

**INS TAX INVOICE**  
Company Reg No. 199902271W  
GST Reg. No. 199902271W

Page 1 18:44

|   |  |   |
|---|--|---|
| AIG ASIA PACIFIC INSURANCE PTE LTD<br>MOTOR CLAIM DEPT<br>AIG BUILDING<br>78 SHENTON WAY<br>#07-16<br>SINGAPORE 079120 079120 | Invoice: 85011886<br>Date: 08/12/2017<br>Order: SDB0761D<br>Term: 30 | Account : A0006 (T 0)<br>AIG ASIA PACIFIC INSURANCE PTE LTD<br>MOTOR CLAIM DEPT<br>AIG BUILDING<br>78 SHENTON WAY<br>#07-16<br>SINGAPORE 079120 |
|---|--|---|

Regn No: SDB0761D Regn Date: 28/03/2008 Mileage: 17030 WIP NO: 22636

Model: TTC 3.2 QU S-TRONIC Chassis: TRUZZZ8J881004811 Engine: BUB038226 Dept: U

VSF No:

You have been assisted by:- UB-Carrine (11)

|   |        | Details  | Qty      | Unit Price | Amount    |
|---|--------|--|----------|------------|-----------|
| S | SUBLET | To carry out contractual repair as agreed for material and labour. | 1.00     | 13,000.00  | 13,000.00 |
| Q | EXC    | Insurance Excess/Liability   | -3000.00 | 1.00       | -3000.00  |

Parts 0.00  
Labour 0.00  
Sublet 13,000.00  
Menus 0.00  
Lubricant 0.00

Sub-Total 10,000.00

7% GST 700.00

Grand Total 10,700.00



Received by

For & on behalf of  
Premium Automobiles Pte Ltd

Customer

# Premium Automobiles

## Telefax

to **AIG Asia Pacific Insurance Pte Ltd**  
78 Shenton Way  
#07-16 AIG Building  
Singapore 079120  
**Motor Claims Dept**  
**Yr Ref: SDB 761 D**

Norah Khai  
6768 9828  
6841 1183

Body Repair

PA/OD/ 0423//2017/TF  
29 May 2017

from  
Telephone +65-  
Telefax +65-  
Mobile +65-  
Our department  
Your Claim Ref  
Our Ref  
Date

1 total pages

**RE : CLAIM – OWNER’S SATISFACTION/DISCHARGE VOUCHER**

**Make & Model** : Audi TTC 3.2 QU  
**Vehicle Chassis No.** : TRUZZZ8J8810048115  
**Vehicle Regn No.** : **SDB 761 D**  
**Vehicle Mileage** : 17020 KM  
**Vehicle Owner** : Ms. Ho Im Gek  
**Certificate No** : 210082720-0900  
**Policy Excess** : **S\$3,210.00 (inclusive of 7% GST)**  
**Accident Date** : 02 May 2017  
**Place** : Marina Blvd Turing Into Sheares  
**Repair Cost** : \$ 10,700.00  
**WIP No.** : 22636  
**Repairer's Name** : Premium Automobiles Pte Ltd

Premium Automobiles Pte Ltd  
Showroom  
9 Leng Kee Road  
Singapore 159090  
Telephone (65) 6566 1111  
Telefax (65) 6471 3733

Service & Parts Centres  
55 Ubi Road 1  
Singapore 408699  
Telephone (65) 6366 2323  
Telefax (65) 6841 1183

I/We certify that the vehicle has been fully repaired to my entire satisfaction and that payment of the repairer's charges that are claimable under the policy will be deemed in full and final settlement of my claim.

**Owner / Insured Signature** :

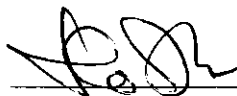

**Time** :

\_\_\_\_\_

**Date** :

30/05/17

**REPUBLIC OF SINGAPORE** DRIVING LICENCE



Date: 08 Jun 1967  
Date: 14 Feb 2000

001120360G

**REPUBLIC OF SINGAPORE**  
IDENTITY CARD NO. S1825099C



Name

HO IM GEK

Race

CHINESE

Date of Birth

08-06-1967

Sex

F

Country of Birth

SINGAPORE

YOU ARE LICENSED TO DRIVE VEHICLES IN THE FOLLOWING CLASS(S)

PASS DATE

Class 3 Motor Cars and Motor Tractors the weight of which unladen does not exceed 2500 kilograms

18 Mar 1988

NP 426A



Licence No: S1825099C



170083

NRIC No. S1825099C



Blood Group Date of issue

AB+

19-02-1994

Address

52 JALAN SUKACHITA  
SINGAPORE 1335



HOTLINE TEL: (65) 6419 3000  
FAX: (65) 6415-3723

## CERTIFICATE OF INSURANCE

MOTOR VEHICLES (THIRD-PARTY RISKS AND COMPENSATION) ACT(CHAPTER 189)  
MOTOR VEHICLES (THIRD-PARTY RISKS AND COMPENSATION) RULES, 1960  
ROAD TRANSPORT ACT, 1987 (MALAYSIA)  
MOTOR VEHICLES (THIRD-PARTY RISKS) RULES, 1959 (MALAYSIA)

M.X.1

AUDI AUTO PROTECTOR (Named Driver Basis Policy)

**OWN DAMAGE EXCESS** S\$3000.00 (1)

**CERTIFICATE NO.** 2100082720-09000

**WINDSCREEN EXCESS** S\$100.00

(for policies with effect from 1st November 2002)

**SUM INSURED** Market Value

**INSURING WITH COE/PAF** Yes

SDB761D

**1) VEHICLE REGISTRATION NO.**

**2) NAME OF INSURED**

Ho Im Gek

**3) EFFECTIVE DATE OF THE COMMENCEMENT  
OF INSURANCE FOR THE PURPOSES OF THE ACT**

28 Mar 2017

**4) DATE OF EXPIRY OF INSURANCE**

27 Mar-2018

**5) PERSON OR CLASSES OF PERSONS ENTITLED TO DRIVE \***

The Insured and any person who is named as a named driver under the policy.

Provided that the person driving is permitted in accordance with the licensing or other laws or regulations to drive the Motor Vehicle or has been so permitted and is not disqualified by order of a Court of Law or by reason of any enactment or regulation in that behalf from driving the Motor Vehicle.

### 6) LIMITATION AS TO USE \*

Use only for social, domestic and pleasure purposes and for the Insured's business.

The Policy does not cover use for hire or rewards, tuition, driving test, racing, pace-making, reliability trial speed-testing the carriage of goods other than samples in connection with any trade or business or use for any purpose in connection with the Motor Trade.

#### APPROVED REPORTING CENTRES / AUDI AUTHORISED REPAIRERS

1. Audi Customer Service Center - 55 Ubi Road 1 (Tel: 63662323)

#### APPROVED REPORTING CENTRES / AIG AUTHORISED REPAIRERS (FOR CLAIMS-RELATED REPAIRS)

2. CornfortDelgro Engrg - 205 Braddell Rd (Tel: 63837118) 3. DPS Body & Paint Workshop - 209 Pandan Gardens (Tel: 65684501)

4. Ethoz - 30 Bukit Batok Cres(Tel:66547777) 5. Glass-Fix - 52 Ubi Ave 3 (Tel: 62780887) - For windscreen only

6. Kan Fook Sing Motor - 61 Defu Lane 12 (Tel: 67479560) 7. Lai Huat (Meng Kee) Motor - 21 Sin Ming Ind (Tel: 64538110)

8. Mova Automotive - 1008 Bukit Merah Lane 3 (Tel: 62723892) 9. Progressive Automotive - 3022A Ubi Rd 1 (Tel: 67415336)

10. SME Motor - 1 Kaki Bukit Ave 6 Blk D (Tel: 67476106)

**LOSS OF USE** Loss Of Use 15 days Replacement Car only for repairs at Audi Customer Service Centre

**NAMED DRIVER** Poey Chin Yang

**HIRE PURCHASE COMPANY / EMPLOYER'S LOAN** HONG LEONG FINANCE LTD

\* Limitations rendered inoperative by Section 8 of the Motor Vehicles (Third-Party Risks and Compensation) Act (Chapter 189) and Section 95 of the Road Transport Act, 1987 (Malaysia), are not to be included under these headings.

I / We hereby Certify that the policy to which this Certificate relates is issued in accordance with the provisions of the Motor Vehicles (Third-Party Risks and Compensation) Act (Chapter 189) and Part IV of the Road Transport Act, 1987 (Malaysia).

Issued At Singapore 27 Feb 2017

**AIG Asia Pacific Insurance Pte. Ltd.**

504125-200  
PREMIUM LEASING - AP  
281 ALEXANDRA ROAD  
AUDI CUSTOMER SERVICE CENTRE  
SINGAPORE 159938

**AUTHORISED REPRESENTATIVE**

ORIGINAL

SSPVKM.

### ...CLAIM SUBFOLDER...(Pending for Survey Report)

| CLAIM SUBFOLDER TRACKING |                      |               |  |   |   |             |   |
|--------------------------|----------------------|---------------|--|---|---|-------------|---|
| Case                     | Notified             | Est Submitted | Adj Assigned   | Adj Rpt   | Adj Submitted                                   | Ins Auth'ed | Status  |
| Main                     | 05 May 2017<br>10:28 |               | 04 May 2017<br>14:00<br><a href="#">Edit Adj Rpt</a> | <b>S\$13,000.00</b><br><a href="#">Edit Estimates</a> | <b>S\$13,000.00</b><br><a href="#">View Rpt</a> |             | <b>Pending for Survey Report</b><br><a href="#">Cancel Case</a> |

| Main   | Reference   | Claim Details          | Documents                        | Show All |         |             |              |            |       |
|--|---|------------------------|----------------------------------|----------|---------|-------------|--------------|------------|-------|
| <b>CLAIM SUBFOLDER DETAILS</b> <span style="float: right;">[Created by Insurer]</span>   |   |                        |                                  |          |         |             |              |            |       |
| Insured:   | HO IM GEK, ID: S1825099C, Tel: +6598305728, Email: NOEMAIL  |                        |                                  |          |         |             |              |            |       |
| Vehicle Reg. No.:  | SDB761D   | Date of Loss:          | 02/05/2017 17:00 - :59           |          |         |             |              |            |       |
| Claim Type:  | OD / 4578661728SG   | Policy/Cover Note No.: | 2100082720-09000 (Comprehensive) |          |         |             |              |            |       |
|  |   | Excess:                | S\$3,000.00                      |          |         |             |              |            |       |
| Repairer:  | Premium Automobiles Pte Ltd (UBI) 55 Ubi Road 1, 408699 Ubi - Tel: 67689828/9827/9911                                   |                        |                                  |          |         |             |              |            |       |
| Handling Insurer:  | AIG Asia Pacific Insurance Pte. Ltd. (SG) - Tel: 65-6419-3000 ... [Handled by Chan, Kian Meng]<br>kianmeng.chan@aig.com |                        |                                  |          |         |             |              |            |       |
| Adjuster:  | LKK Auto Consultants Pte Ltd (HQ) - Tel: 6256-3561 ... [Handled by ADRIAN LING] ... [Final Rpt due 16/05/2017]          |                        |                                  |          |         |             |              |            |       |
| Driver/Custodian:  | HO IM GEK (49 / Female), NRIC: S1825099C, Tel: +6598305728  |                        |                                  |          |         |             |              |            |       |
| <b>ASSOCIATED MAIL RECEIVED</b> <span style="float: right;"><a href="#">View All</a> <a href="#">Compose Case Mail</a></span>  |   |                        |                                  |          |         |             |              |            |       |
| <ul style="list-style-type: none"> <li>AIG_SG (08/05/2017): Alert - Adj Mandate Approved (S\$13000.00) - SDB761D - Claim Handler: Chan, Kian ...</li> <li>AIG_SG (05/05/2017): SDB761D / OD / 02/05/2017 / Coverage &amp; Excess update</li> </ul> |   |                        |                                  |          |         |             |              |            |       |
| <b>ALL ASSOCIATED TASKS</b> <span style="float: right;"><a href="#">View All</a> <a href="#">Search Tasks</a> <a href="#">Create New Task</a> <a href="#">Complete</a></span>  |   |                        |                                  |          |         |             |              |            |       |
| Due Date   | Priority  | Type                   | Task Group                       | Subject  | Handler | Assigned By | Completed On | Created On | Done? |
| No results.  |   |                        |                                  |          |         |             |              |            |       |

## Claim Documents

\*SDB761D (4578661728SG)  
OD  
May 2 2017 5:50PM  
[HO IM GEK]  
Premium Automobiles Pte Ltd

|   |                 |                                   |  |                  |                                     |
|---|-----------------|-----------------------------------|--|------------------|-------------------------------------|
| <a href="#">Upload Documents</a>   <a href="#">Upload Photos</a>   <a href="#">Compose New Letter</a>   <a href="#">Upload Video</a>   <a href="#">Upload Audio</a> |                 |                                   | <b>View</b> <a href="#">View in Browser</a> ▼    |                  |                                     |
| <b>Assessment Reports</b>   |                 |                                   | 1 per page ▼ <input checked="" type="checkbox"/> |                  |                                     |
| No  | Finalized On    | LKK Auto Consultants Pte Ltd (HQ) |  | <b>Thumbnail</b> | <b>Print</b>                        |
| 1   | 08/05/17 09:47  | Adjuster Immediate Advice         |  | Load HTM         |                                     |
| <b>Photos/Images</b>  |                 |                                   | 3 per page ▼ <input checked="" type="checkbox"/> |                  |                                     |
| No  | Relabel/Reorder | LKK Auto Consultants Pte Ltd (HQ) |  | <b>Thumbnail</b> | <b>Print</b>                        |
| 1   | 05/05/17 09:50  | General View                      |  | Load JPG         | <input checked="" type="checkbox"/> |
| 2   | 05/05/17 09:50  | General View                      |  | Load JPG         | <input checked="" type="checkbox"/> |
| 3   | 05/05/17 09:50  | General View                      |  | Load JPG         | <input checked="" type="checkbox"/> |
| 4   | 05/05/17 09:50  | General View                      |  | Load JPG         | <input checked="" type="checkbox"/> |
| 5   | 05/05/17 09:50  | General View                      |  | Load JPG         | <input checked="" type="checkbox"/> |
| 6   | 05/05/17 09:50  | General View                      |  | Load JPG         | <input checked="" type="checkbox"/> |
| 7   | 05/05/17 09:50  | General View                      |  | Load JPG         | <input checked="" type="checkbox"/> |
| 8   | 05/05/17 09:50  | General View                      |  | Load JPG         | <input checked="" type="checkbox"/> |
| 9   | 05/05/17 09:50  | General View                      |  | Load JPG         | <input checked="" type="checkbox"/> |
| 10  | 05/05/17 09:50  | General View                      |  | Load JPG         | <input checked="" type="checkbox"/> |
| 11  | 05/05/17 09:50  | General View                      |  | Load JPG         | <input checked="" type="checkbox"/> |
| 12  | 05/05/17 09:50  | General View                      |  | Load JPG         | <input checked="" type="checkbox"/> |
| 13  | 05/05/17 09:50  | General View                      |  | Load JPG         | <input checked="" type="checkbox"/> |
| 14  | 05/05/17 09:50  | General View                      |  | Load JPG         | <input checked="" type="checkbox"/> |
| 15  | 05/05/17 09:50  | General View                      |  | Load JPG         | <input checked="" type="checkbox"/> |
| 16  | 05/05/17 09:50  | General View                      |  | Load JPG         | <input checked="" type="checkbox"/> |
| 17  | 05/05/17 09:50  | General View                      |  | Load JPG         | <input checked="" type="checkbox"/> |
| 18  | 05/05/17 09:50  | General View                      |  | Load JPG         | <input checked="" type="checkbox"/> |
| 19  | 05/05/17 09:50  | General View                      |  | Load JPG         | <input checked="" type="checkbox"/> |
| 20  | 05/05/17 09:50  | General View                      |  | Load JPG         | <input checked="" type="checkbox"/> |
| 21  | 05/05/17 09:50  | General View                      |  | Load JPG         | <input checked="" type="checkbox"/> |
| 22  | 05/05/17 09:50  | General View                      |  | Load JPG         | <input checked="" type="checkbox"/> |
| 23  | 05/05/17 09:50  | General View                      |  | Load JPG         | <input checked="" type="checkbox"/> |
| 24  | 05/05/17 09:50  | General View                      |  | Load JPG         | <input checked="" type="checkbox"/> |
| <b>Documentation</b>  |                 |                                   | 1 per page ▼ <input checked="" type="checkbox"/> |                  |                                     |
| No  | Relabel/Reorder | LKK Auto Consultants Pte Ltd (HQ) |  | <b>Thumbnail</b> | <b>Print</b>                        |
| 1   | 05/05/17 09:48  | workshop estimate                 |  | Load PDF         |                                     |
| 2   | 05/05/17 09:48  | Drivers Driving License           |  | Load PDF         |                                     |
| 3   | 05/05/17 09:48  | Certificate of Insurance          |  | Load PDF         |                                     |
| 4   | 05/05/17 09:48  | Singapore Accident Statement      |  | Load PDF         |                                     |
| 5   | 10/01/18 16:10  | Discharge Voucher                 |  | Load PDF         |                                     |
| 6   | 10/01/18 16:10  | Workshop Invoice                  |  | Load PDF         |                                     |

## Linked Accident Report Documents

| Assessment Reports |                |                                   | View <span>View in Browser</span> |                                     |
|--------------------|----------------|-----------------------------------|-----------------------------------|-------------------------------------|
| No                 | Finalized On   | Premium Automobiles Pte Ltd (UBI) | 1 per page                        | <input checked="" type="checkbox"/> |
| 1                  | 03/05/17 12:12 | Accident Statement                | Load HTM                          |                                     |
| Photos/Images      |                |                                   | 3 per page                        | <input checked="" type="checkbox"/> |
| No                 | Finalized On   | Premium Automobiles Pte Ltd (UBI) | Thumbnail                         | Print                               |
| 1                  | 03/05/17 12:11 | Accident Photo                    | Load JPG                          | <input checked="" type="checkbox"/> |
| 2                  | 03/05/17 12:11 | Accident Photo                    | Load JPG                          | <input checked="" type="checkbox"/> |
| 3                  | 03/05/17 12:11 | Accident Photo                    | Load JPG                          | <input checked="" type="checkbox"/> |
| 4                  | 03/05/17 12:11 | Accident Photo                    | Load JPG                          | <input checked="" type="checkbox"/> |
| 5                  | 03/05/17 12:11 | Accident Photo                    | Load JPG                          | <input checked="" type="checkbox"/> |
| 6                  | 03/05/17 12:11 | Accident Photo                    | Load JPG                          | <input checked="" type="checkbox"/> |
| 7                  | 03/05/17 12:11 | Accident Photo                    | Load JPG                          | <input checked="" type="checkbox"/> |
| 8                  | 03/05/17 12:11 | Accident Photo                    | Load JPG                          | <input checked="" type="checkbox"/> |
| 9                  | 03/05/17 12:11 | Accident Photo                    | Load JPG                          | <input checked="" type="checkbox"/> |
| 10                 | 03/05/17 12:11 | Accident Photo                    | Load JPG                          | <input checked="" type="checkbox"/> |
| 11                 | 03/05/17 12:11 | Accident Photo                    | Load JPG                          | <input checked="" type="checkbox"/> |
| 12                 | 03/05/17 12:11 | Accident Photo                    | Load JPG                          | <input checked="" type="checkbox"/> |
| 13                 | 03/05/17 12:11 | Accident Photo                    | Load JPG                          | <input checked="" type="checkbox"/> |
| 14                 | 03/05/17 12:11 | Accident Photo                    | Load JPG                          | <input checked="" type="checkbox"/> |
| 15                 | 03/05/17 12:11 | Accident Photo                    | Load JPG                          | <input checked="" type="checkbox"/> |
| 16                 | 03/05/17 12:11 | Accident Photo                    | Load JPG                          | <input checked="" type="checkbox"/> |
| 17                 | 03/05/17 12:11 | Accident Photo                    | Load JPG                          | <input checked="" type="checkbox"/> |
| 18                 | 03/05/17 12:11 | Accident Photo                    | Load JPG                          | <input checked="" type="checkbox"/> |
| 19                 | 03/05/17 12:11 | Accident Photo                    | Load JPG                          | <input checked="" type="checkbox"/> |
| 20                 | 03/05/17 12:11 | Accident Photo                    | Load JPG                          | <input checked="" type="checkbox"/> |
| Documentation      |                |                                   | 1 per page                        | <input checked="" type="checkbox"/> |
| No                 | Finalized On   | Premium Automobiles Pte Ltd (UBI) | Thumbnail                         | Print                               |
| 1                  | 03/05/17 12:11 | Sketch Plan                       | Load JPG                          | <input checked="" type="checkbox"/> |
| 2                  | 03/05/17 12:12 | Sketch Plan #2                    | Load JPG                          | <input checked="" type="checkbox"/> |

## Documents Checklist

|  |       |      |       |
|--|-------|------|-------|
| <b>DOCUMENTS CHECKLIST</b>   | Reset | Save | Print |
| There are no document checklists configured.   |       |      |       |
| <div style="border: 1px solid black; height: 40px; margin-bottom: 5px;"></div> <div style="text-align: right; margin-right: 5px;"> <span>^</span><br/> <span>v</span> </div> <p><b>Our Checklist Remarks - LKK Auto Consultants Pte Ltd (HQ)</b></p> <p><b>Show Remarks To:</b> <input type="checkbox"/> Handling Insurer</p> <p><small>Note: Remarks are private unless you show it to other parties.</small></p> |       |      |       |

# LKK Auto Consultants Pte Ltd (Co.Reg.No:199607198R)

51 Ubi Ave 1 #01-25, Paya Ubi Industrial Park

Singapore 408933

Tel: 6256-3561 Fax: 6844-8805 Email: sur@lkkauto.com;assignments@lkkauto.com

## VEHICLE DAMAGE INSPECTION REPORT

AIG Asia Pacific Insurance Pte. Ltd.  
AIG Building, 78 Shenton Way #07-16  
Singapore 079120

Our File No: CC3/AIG17008714/ATH3E2

Date: 10/01/2018

### REFERENCE

Insured/Claimant: HO IM GEK Policy No: 2100082720-09000  
Date of Loss: 02/05/2017 Nature of Claim: OD Claim No: 4578661728SG

### DESCRIPTION & IDENTIFICATION OF VEHICLE

Reg No: **SDB761D**  
Make & Model: AUDI TT, 3.2 Quattro S-tronic (A) Engine No: BUB038226  
Reg. Date: 28/03/2008 (Man. Year: 2007) Chassis No: TRUZZZ8J881004811  
Colour: Silver Odometer: 17011 km  
Engine Capacity: 3189 cc  
Market Value/New Car Price: S\$50,000.00  
Sum Insured (S\$): **Market Value/New Car Price**

### CONDITION OF VEHICLE AT THE TIME OF SURVEY

General Condition: Steering (Serviceable): Yes Footbrake (Serviceable): Yes  
Handbrake (Serviceable): Yes Engine Modification: No Pre-accident Condition:

### CONDITION OF TYRES

Front Tyre Size: 245/45 R17 Rear Tyre Size: 245/45 R17  
Front Left Side: Goodyear 6 mm Rear Left Side: Goodyear 6 mm  
Front Right Side: Goodyear 6 mm Rear Right Side: Goodyear 6 mm

The above values represent the remaining tyre treads depth

| COST OF CLAIMS                           | Repairer's       | Adjuster's       | Difference       | Diff %       |
|--|------------------|------------------|------------------|--------------|
| Parts                                    | 14,584.00        | 12,501.00        | 2,083.00         | 14.28        |
| Miscellaneous Items                      | 0.00             | 0.00             | 0.00             |              |
| Labour                                   | 17,060.00        | 10,810.00        | 6,250.00         | 36.64        |
| Paintwork Labour                         | 0.00             | 0.00             | 0.00             |              |
| Towing                                   | 0.00             | 0.00             | 0.00             |              |
| <b>Calculated Gross Total (S\$)</b>      | <b>31,644.00</b> | <b>23,311.00</b> | <b>8,333.00</b>  | <b>26.33</b> |
| <b>Approved Total (Overridden) (S\$)</b> |                  | <b>13,000.00</b> |                  |              |
| <b>- Excess (S\$)</b>                    | <b>3,000.00</b>  | <b>3,000.00</b>  | <b>0.00</b>      | <b>0.00</b>  |
| <b>(S\$)</b>                             | <b>28,644.00</b> | <b>10,000.00</b> | <b>18,644.00</b> | <b>65.09</b> |
| <b>+ GST 7.00/7.00% (S\$)</b>            | <b>2,005.08</b>  | <b>700.00</b>    | <b>1,305.08</b>  | <b>65.09</b> |
| <b>Nett Amount (S\$)</b>                 | <b>30,649.08</b> | <b>10,700.00</b> | <b>19,949.08</b> | <b>65.09</b> |

### INSPECTION

Date of Assignment: 04/05/2017

Date Inspected: 04/05/2017 Inspected At:

Premium Automobiles Pte Ltd (HQ)  
55 Ubi Road 1  
Singapore 408699

Estimated Period of Repair: 13.0 days



**Adjuster:** ADRIAN LING

**Manager:** DENISE TAY KWEE CHENG

*NOTE: This report represents our findings at the time and place of inspection stated herein. Such inspection has been carried out to the best of our knowledge and ability but any other liability under any other circumstances is hereby expressly excluded.*

## REPAIR DETAILS

### Recommended Parts

| No. | Qty | Part No. | Particulars                     | Condition     | Repairer's  | Amount       |
|-----|-----|----------|---------------------------------|---------------|-------------|--------------|
| 1   | 1   |          | *DOOR HANDLE - LH               | Repair        | 137.00 FS   | *- FS        |
| 2   | 1   |          | *DOOR HANDLE CAP - LH           | Repair        | 32.00 FS    | *- FS        |
| 3   | 1   |          | *SIDE MEMBER TRIM - LH          | Deformed      | 604.00 FS   | *604.00 FS   |
| 4   | 1   |          | *OUTER SILL TRIM STRIP - LH     | Not Necessary | 213.00 FS   | *- FS        |
| 5   | 1   |          | *REAR FENDER - LH               | Distorted     | 9,323.00 FS | *9,323.00 FS |
| 6   | 1   |          | *ALUMINIUM RIM - LH             | Cut           | 601.00 FS   | *601.00 FS   |
| 7   | 1   |          | *1/4 GLASS                      | Necessary     | 343.00 FS   | *343.00 FS   |
| 8   | 1   |          | *ROOF MOLDING - LH              | Not Necessary | 567.00 FS   | *- FS        |
| 9   | 1   |          | *INSULATION STRIP - LH          | Not Necessary | 15.00 FS    | *- FS        |
| 10  | 1   |          | *EDGE PROTECTION - LH           | Not Necessary | 126.00 FS   | *- FS        |
| 11  | 1   |          | *WHEEL HOUSING LINER - LH (NPA) | Not Necessary | 0.00 FS     | *- FS        |
| 12  | 1   |          | *SOUND ABSORBER                 | Not Necessary | 107.00 FS   | *- FS        |
| 13  | 1   |          | *REAR BUMPER GUIDE SECTION - LH | Not Necessary | 36.00 FS    | *- FS        |
| 14  | 1   |          | *ALUMINIUM POWDER               | Necessary     | 500.00 FS   | *500.00 FS   |
| 15  | 1   |          | *ALUMINIUM PRIMER               | Necessary     | 185.00 FS   | *185.00 FS   |
| 16  | 1   |          | *1/4 GLASS SEALANT              | Necessary     | 100.00 FS   | *100.00 FS   |
| 17  | 1   |          | *ACRYLIC SEALER                 | Necessary     | 180.00 FS   | *180.00 FS   |
| 18  | 1   |          | *CAVITY WAX                     | Necessary     | 140.00 FS   | *140.00 FS   |
| 19  | 1   |          | *STONE CHIP                     | Necessary     | 180.00 FS   | *180.00 FS   |
| 20  | 1   |          | *2K ADHESIVE GLUE               | Necessary     | 195.00 FS   | *195.00 FS   |
| 21  | 1   |          | *COMBI RIVETS                   | Necessary     | 500.00 FS   | *100.00 FS   |
| 22  | 1   |          | *SUNDRIES                       | Necessary     | 500.00 FS   | *50.00 FS    |

F=Franchise part. S=SpcNett.

|                   |           |           |
|-------------------|-----------|-----------|
| Total Parts (S\$) | 14,584.00 | 12,501.00 |
|-------------------|-----------|-----------|

|   |
|---|
| Report was unsubmitted during this print-out. |
|---|

## Recommended Miscellaneous Items

There are no new miscellaneous items selected.

## Recommended Labour

| No                             | Particulars   | Lab.Type | Repairer's       | Amount           |
|--------------------------------|---|----------|------------------|------------------|
| <b>Labour Items</b>            |   |          |                  |                  |
| 1                              | TO RENEW LHS 1/4 GLASS TO FACILITATE FENDER RENEWAL   | New      | 300.00           | 300.00           |
| 2                              | TO REMOVE AND REINSTALL REAR WIRE HARNESS FOR LIGHT, BATTERY MANAGER, FUSE AND RELAY TRAYS, ELECTRICAL AND AUDIO EQUIPMENT  | New      | 1,400.00         | 1,400.00         |
| 3                              | TO REMOVE AND REINSTALL REAR SEATS, BACK REST, HAT TRAY, ABCD PILLAR TRIMS, LUGGAGE COMPARTMENTS TRIMS AND SEAT BELTS. DISLODGE ROOF LINER AND DISENGAGE CURTAIN AIR BIG ETC  | New      | 1,600.00         | 1,600.00         |
| 4                              | TO SET UP AND PLACE VEHICLE IN ALUMINIUM REPAIR FACILITY  | New      | 1,200.00         | 1,200.00         |
| 5                              | TO REMOVE REAR FITTINGS, DISMANTLE LHS DOOR, LHS SIDE MEMBER TRIM, REAR BUMPER AND REAR LID. CUT OUT AND REWELD LHS REAR FENDER. RENEW LHS DOOR, TRANSFER OLD FITTINGS AND ALIGN TO POSITION. REINSTALL ALL PARTS REMOVED | New      | 6,600.00         | 3,000.00         |
| 6                              | TO RESPRAY LHS DOOR, LHS REAR FENDER, LHS SIDE MEMBER TRIM, LHS SILL PANEL, REAR BUMPER, DRAIN PANEL, ROOF CHANNEL AND CARRY OUT ALUMINIUM PRIMER WORKS, JOINT SEALER WORKS AND STONE CHIP TREATMENT                      | New      | 5,400.00         | 2,750.00         |
| 7                              | TO RENEW LHS REAR RIM AND CARRY OUT WHEEL ALIGNMENT   | New      | 280.00           | 280.00           |
| 8                              | TO CARRY OUT DIAGNOSTIC CHECKS  | New      | 280.00           | 280.00           |
| <b>Gross Labour Cost (S\$)</b> |   |          | <b>17,060.00</b> | <b>10,810.00</b> |

Report was unsubmitted during this print-out.

< END OF ESTIMATES >