

22/03/2002

ASS. REC. BY:

REF: CB/SPF 17008006/11v6⁰² Special Instruction:

Surveyor:

Taufik

ASSIGNMENT (Office)

From (Person): Abdul Rahman of SPf Date/Time: 24-04-2017

Estimated Cost: Bill to:

OD / TP / WS / TP RES / OD RES / EVA / INV / MV / CS

To Inspect Vehicle No: 3BZ 5448Z Insured: QX 653m

at Workshop m/s Borneo Motor Tel: 9336 6875

of 2 Pandan Crescent

Policy No: Claim No: AEMD / 105 / 009 / 2017 / 013

Sum Insured: Excess:

Make of Veh: D.O.A. 13012017
(Client's Record)

CA / REV / REP. / REV 24 HRS WP

20-11-2017 @ 9-9:30am

H.O.D. Endorsement:

Date/Time: 24/04/2017 931am Person Contacted: Ashi Vehicle IN / OUT

Date/Time	Action/Instruction (✓) Estimate
	3BZ 5448Z - x
	QX 653m - x
24/4/17	Final fig \$ 2719.68 (Red 2500.51, 487)

Tanpin

SPF

ASSIGNMENT

From

Date

20/11/17

Estimated Cost

OD ☒ WS / TP RES / CD RES / EVA / INV / MV

To inspect Vehicle No

SBZ 54482

at Workshop m/s

Borneo Motor

of

2 Pandan Crescent

Insured

Policy No

Claims No

Sum Insured

Excess

(Client's Record)

Sashi

Make of Veh

9-9:30 a.m

(Policy Condition)

Remark: The veh had commenced its

repair at the time of inspection.

Est. or Market Value

IDAC Accident Report

Consistent? Yes or No

GIA / PR Seen

Consistent? Yes or No

Est. Repairs

days

Res. Yes or No

Lump Sum

%

3 Val. Yes or No

CA / REV / REP. / 24 HRS

lwp

Vehicle IN / OUT

Date

Person Contacted

Veh No

SBZ 54482

Page

2009 Dec.

Type ☒ M.C. / M.Cycle / Bus / Van / Lorry / Taxi / Prime Mover

Truck / Trailer or

Make

Toyota Picnic

1998

Colour

Silver

4 C Insured / Std / NI / NA

Sp Reading

101876

T Radio Insured / Std / NI / NA

Eng No

C No

STEGH 23B3000 26492

Gen. Cond Good / Fair / Poor / Burnt

Steering In order / Jammed / Leaked / Burnt or

Brake In order / Jammed / Leaked / Burnt or

Mod Nil / S/Rim / STD A/Rim or

Tyre Size

F

205/60R14

R

4

BS / DUN / EXNOVA / GY / FS / LIZA / MIC / OHTSU / PIR / SUMI /

TOYO / YOKO or

Front

R.Bal

6

mm

Rear

R.Bal

6

mm

L.Bal

6

mm

L.Bal

6

mm

D.O.A

D.O.A

20/11/17 @ 930

Survey held at

Borneo Pandan

Des. of Damages: Fnt

Rear

Res / O/S / N/S / U/C / Rooftop or

The U/C / Chassis frame / Body Structure affected due to collision

Date / Time

Action / Instruction

Date/Time File Pass to

☐

: Prel. Report

11

☐

: Final Report

Date/Time File Return to

21/11 - typist

Report Format

TP

Lump Sum / J.B

2119.68

Days Of Repair

3

Resurvey No. of Trip

-

Survey Fee

Transportation

Add Fee:

☐

Site Insp

\$

☐

Inter. Ex

\$

☐

Techn. Insp

\$

☐

Clearance

\$

250

Survey Department Check List (Case Handler)

Reference No. : CS/SPF 17008006/T1v6
Policy Type: OD / TP / TP RES / TL / EVA

Case Handler

Typist

Admin (): Case handler to make sure all Information created by the assignment team are ACCURATE.

(1) Office Assign Form

		Y-Date	N-Date	Y-Date	N-Date
C	Reference No.	✓			
C	Customer Code				
N	Assign From				
C	Assign Date	✓			
C	Veh No (Inspected)	✓			
C	Veh No (Insured)	✓			
C	D.O.A	✓			
C	Policy No				
C	Claim No	✓			
C	Insurance Authorisation (CA /REV/REP)				
C	Report Type	✓			
C	Weekend Charges				
N	Survey held at/Repairer	✓			
C	Excess				

Surveyor (): Case handler to make sure the surveyor completed all required information.

(1) Assignment Form

C	Vehicle No	✓			
C	Regn Month/Year	✓			
N	Vehicle Type	✓			
N	Make & Model	✓			
C	Engine Capacity. (C.C)	✓			
N	Colour	✓			
C	Odometer. (Sp.Reading)	✓			
C	Chassis No	✓			
N	General Condition	✓			
N	Steering	✓			
N	Brake	✓			
N	Modification (Modi)	✓			
C	Tyre Size	✓			
N	Tyre Make	✓			
C	Tyre Balance	✓			
C	Date of Inspection	✓			
N	Survey held	✓			
N	Des.of Damages	✓			

(2) System - (Views/Merimen)

C	Damaged Vehicle Photographs Uploaded	✓			
---	--------------------------------------	---	--	--	--

(3) Workshop Estimate/Assignment Form

N	ALL Parts condition	✓			
C	Market Value for OD cases				
C	Estimate Repair Cost for PRI (RSI, TMI, MSIG)				
C	Days of repair	✓			
C	Finalised Amount				
C	Re-inspection Cases to Finalize within 5 Days				

(4) System - (Views/Merimen)

C	Resurvey photo Uploaded				
---	-------------------------	--	--	--	--

Check By: VERON 27/11/17
Case Handler Date

*C: Critical *N: Non-Critical

21/05/2014



LKK Auto Consultants Pte Ltd

51 Ubi Ave 1 #01-25 Paya Ubi Industrial Park, Singapore 408933

TEL: 6256 3561 FAX: 6256 4315

Reg. No: 199607198R GST Reg. No. 19-9607198-R

Affiliated to Federation Internationale Des Experts En Automobile				
AUTOMOTIVE ENGINEERING & MGT DIVISION			Ref : CS/SPF17008006/T1vb	
ACCIDENT CLAIM SECTION (SINGAPORE POLICE FORCE) 1 MOUNT PLEASANT ROAD BLK 8 OLD POLICE ACADEMYSINGAPORE 298333			Date : 24-04-2017 Code : SPF	
1. Policy Particulars :- THIRD PARTY CLAIM				
Insured Veh.	QX 653M	Veh. Inspected	SBZ 5448Z	
Policy No.		Coverage (\$)	0.00	
Claim No.	AEMD/105/009/2017/013	Excess (\$)	0.00	
Assign From	ABDUL RAHMAN	Assign Date	24/04/2017	
2. Vehicle Particulars & Condition				
Make & Model		c.c	0	
Engine No.	HIDDEN	Year of Reg.		
Chassis No.		Colour		
Odometer	-	Steering		
Brakes		Modification		
General				
3. Conditions of Tyres				
	Size	Make	Balance	
R/H Front Tyre			mm	
L/H Front Tyre			mm	
R/H Rear Tyre			mm	
L/H Rear Tyre			mm	
4. Description of Damages				
5. General Information				
Accident Date	13/01/2017	Inspection Date		
Survey held at	BORNEO MOTORS (S) PTE LTD 2 PANDAN CRESCENT SINGAPORE 128462			
5a. Remarks				
A) THE INSPECTION WAS CONDUCTED ON A "WITHOUT PREJUDICE" BASIS. B) IN ACCORDANCE TO YOUR INSTRUCTIONS, WE HAVE NOT AUTHORISED REPAIRS.				



SINGAPORE POLICE FORCE

SPF Accidents Claims Section
Automotive Engg & Mgmt Div
Police Logistics Department
No. 1 Mount Pleasant Road
Block 8 Old Police Academy
#02-12 Singapore 298333

Your Ref : SBZ5448Z

Our Ref : AEMD/105/009/2017/013

Date : 21 April 2017

Tel: 64784840

Fax: 64784848

LKK Auto Consultants Pte Ltd
Paya Ubi Industrial Park
51 Ubi Avenue 1 #01/02-25
Singapore 408933

Via Fax only: 62564315

Dear Sir,

ACCIDENT INVOLVING GOVT VEHICLE QX653M AND OTHER VEHICLE SBZ5448Z ON 13 JANUARY 2017

We refer to the above matter.

- 2 Kindly arrange for an Inspection of vehicle no. **SBZ5448Z** at **M/s Borneo Motors (S) Pte Ltd** of **2 Pandan Crescent**, Singapore 128462.
- 3 For appointment kindly contact **Shashi** at **Tel: 66311864 & HP: 93366875**.
- 4 Estimates were provided by the workshop.
- 5 Thank you.

Yours faithfully,

Abdul Rahman
Accident Claims Officer
for ASST DIRECTOR

A FORCE FOR THE NATION



HOTLINE TEL: (65) 6419-3000
FAX: (65) 6415-3723

CERTIFICATE OF INSURANCE

MOTOR VEHICLES (THIRD-PARTY RISKS AND COMPENSATION) ACT (CHAPTER 189)
MOTOR VEHICLES (THIRD-PARTY RISKS AND COMPENSATION) RULES, 1960
ROAD TRANSPORT ACT, 1987 (MALAYSIA)
MOTOR VEHICLES (THIRD-PARTY RISKS) RULES, 1959 (MALAYSIA)

M.X.1

TOYOTA AUTO PROTECTOR

CERTIFICATE NO. 2100493975-00000

(The below excess is subject to GST)

OWN DAMAGE EXCESS S\$600.00 (1)

WINDSCREEN EXCESS S\$100.00

(Windscreen excess is waived if the repair is done at Borneo Motor's Workshop.)

1) VEHICLE REGISTRATION NO.

SBZ5448Z

2) NAME OF INSURED

Teng Tien Eng Moses

3) EFFECTIVE DATE OF THE COMMENCEMENT
OF INSURANCE FOR THE PURPOSES OF THE ACT

13 Dec 2016

4) DATE OF EXPIRY OF INSURANCE

12 Dec 2017

5) PERSON OR CLASSES OF PERSONS ENTITLED TO DRIVE*

SUBJECT TO AGE CONDITION : All Age Condition

a) The Insured.

b) Any other person who is driving on the Insured's order or with his permission.

This policy will indemnify the insured or any authorised driver only if he/she meets the age conditions
A Young and/or Inexperienced Driver Excess ("YIDR") of S\$3,000.00, in addition to the
Policy Excess, applies to You and any Authorised Driver (named or unnamed) if You are or the said
Authorised Driver is below the age of 23 and/or has less than 2 years' driving experience.

Provided that the person driving is permitted in accordance with the licensing or other laws or regulations to drive the Motor Vehicle or
has been so permitted and is not disqualified by order of a Court of Law or by reason of any enactment or regulation in that behalf from
driving the Motor Vehicle.

6) LIMITATION AS TO USE*

Use only for social, domestic and pleasure purposes and for the Insured's business.

The Policy does not cover use for hire or rewards, tuition, driving test, racing, pacemaking, reliability trial
speed-testing, the carriage of goods other than samples in connection with any trade or business or use
for any purpose in connection with the Motor Trade.

APPROVED REPORTING CENTRES / TOYOTA AUTHORISED REPAIRERS

1. Borneo Motors (S) Pte Ltd - 2 Pandan Crescent (Tel: 6631 1188)

APPROVED REPORTING CENTRES / AIG AUTHORISED REPAIRERS (FOR CLAIMS-RELATED REPAIRS)

2. ComfortDelgro Engrg - 205 Braddell Rd (Tel: 63837118) 3. DPS Body & Paint Workshop - 209 Pandan Gardens (Tel: 65684501)

4. Ethoz - 30 Bukit Batok Cres (Tel: 66547777) 5. Glass-Fix - 52 Ubi Ave 3 (Tel: 62780887) - For windscreen only

6. Kan Fook Sing Motor - 61 Defu Lane 12 (Tel: 67479560) 7. Lai Huat (Meng Kee) Motor - 21 Sin Ming Ind (Tel: 64536110)

8. Mova Automotive - 1008 Bukit Merah Lane 3 (Tel: 62723892) 9. Progressive Automotive - 3022A Ubi Rd 1 (Tel: 67415336)

10. SME Motor - 1 Kaki Bukit Ave 6 Bld D (Tel: 67476106)

LOSS OF USE Loss of Use 15 Days (1500 - 1600cc) - Refer to policy wordings for details

* NAMED DRIVER NA

HIRE PURCHASE COMPANY NA
EMPLOYER'S LOAN

*Limitations rendered inoperative by Section 8 of the Motor Vehicles (Third-Party Risks and Compensation) Act (Chapter 189) and
Section 95 of the Road Transport Act, 1987 (Malaysia), are not to be included under these headings.

I / We hereby Certify that the policy to which this Certificate relates is issued in accordance with the provisions of the Motor Vehicles (Third-Party Risks and Compensation) Act (Chapter 189) and Part IV of the Road Transport Act, 1987 (Malaysia).

Issued in Singapore 13 Dec 2016

030210-066
INCHCAPE AUTO TOYOTA-LK2TKM
33 LENG KEE ROAD
SINGAPORE 159102

AIG Asia Pacific Insurance Pte. Ltd.

AUTHORISED REPRESENTATIVE

ORIGINAL

SSPHAW

REPUBLIC OF SINGAPORE
IDENTITY CARD NO. S1445180C



Name
TENG TIEN ENG MOSES



丁 興 瑛

Race
CHINESE

Date of Birth
19-10-1960

Country of Birth
SINGAPORE

Sex
M



REPUBLIC OF SINGAPORE DRIVING LICENCE

Licence Number: S1445180C

Name
TENG TIEN ENG MOSES

Birth Date: 19 Oct 1960

Issue Date: 30 Jan 2004

A0176562



NRIC No. S1445180C



Blood Group
A+

Date of issue
24-07-2002

Address
APT BLK 107 JALAN RAJAH
#12-107
SINGAPORE 320107



YOU ARE LICENSED TO DRIVE VEHICLES IN THE FOLLOWING CLASS(ES)

Class	Motor Cars and Motor Tractors the weight of which unladen does not exceed 2500 kilograms	PASS DATE
Class 3	Motor Cars and Motor Tractors the weight of which unladen does not exceed 2500 kilograms	25 Mar 1988

NP 428A

Licence No: S1445180C



87

SINGAPORE ACCIDENT STATEMENT

IMPORTANT NOTICE

1. Please report correctly the details of the accident to speed up the claims process.
2. This Form must be completed by the Policyholder and/or the Authorised Driver.
3. Information provided must be as truthful and accurate as possible. Any wilful misrepresentation or withholding of material facts may allow insurance companies to repudiate policy ability.
4. The issue and acceptance of this Form by insurance companies is not an admission of policy liability on the part of the insurance companies.
5. Any false reporting may be referred to the Police for investigation.
6. This report will be forwarded by the insurers of the insurers of the GIA Records Management Centre established by the General Insurance Association of Singapore (GIA) for archiving and that copies of this report will for a fee be made available upon application by interested parties.
7. By the lodgement of this report to the insurers, you hereby consent to the archiving of this report at the centre and to copies of the report being made available aforesaid.

ACCIDENT STATEMENT

Date Of Report	14/01/2017 16:32
Date Of Accident	13/01/2017 19:35
Exact Location Of Accident	ALONG LANE 1 THOMSON RD INFRONT OF UNITED SQ
Country/State of Loss	Singapore

DETAILS OF OWN VEHICLE

Vehicle Registration Number	SBZ5448Z
Insured/Policyholder	
Name Of Registered Owner	TENG TIEN ENG MOSES
NRIC No	S1445180C
Email Address	TENGMOSESE@GMAIL.COM
Mobile Phone No	(LOCAL) +65-91546608
Alternative Phone No	Office-65352855

Vehicle Particulars

Manufacturer	TOYOTA
Model	PICNIC-2.0 (A)
Exact Purpose for which vehicle was being used at time of accident	NORMAL USAGE

Are you claiming under your own insurance policy for repair to your vehicle?

No

If No, Please state action to be taken

Third Party

Vehicle Category

Private Car

Insurance Company

Name of Insurance Company	AIG Asia Pacific Insurance Pte. Ltd.
Type Of Coverage	Comprehensive
Fleet Policy	No
Policy Number	2100493975
Cover Note Number	

Driver

Name of Driver	TENG TIEN ENG MOSES
NRIC No	S1445180C
Date Of Birth	19/10/1960
Occupation	Indoor
Date Of Driving Pass	25/03/1988
Driving Experience	28 Years And 9 Months
Gender	Male
Mobile Number	(Local) +65-91546608
Fax Number	
Contact Number	Office-65352855
Email Address	TENGMOSESE@GMAIL.COM

Address	BLK 107 JALAN RAJAH #12-107
Postcode	320107
Was driver an employee of the Insured's Company	No
If No, Relationship of the Driver with the Insured	Owner
Vehicle Registration Number of Driver's Own Vehicle	-
	-
	-
Insurance Company of Driver's Own Vehicle	-
	-
	-

General Information of the Accident

Type Of Accident	Unknown - REAR COLLISION
Weather Conditions	Clear
Road Surface	Dry

Other Information

Was any foreign vehicle involved in this accident?	No
Was any body injured in the Accident?	No
Was any other material or property damaged?	Yes
I have been approached by unknown person(s) soliciting/offering accident claims assistance.	No
Number of Passengers (Including Driver)	1

Details of Police Action

Was the accident reported to the police?	Yes
If Yes, Please state which Police Station	
Police Station Name	Kampong Java Neighbourhood Police Centre
Police Station Address	ROAD: 21 Kampong Java Road , POSTCODE: 228892 , COUNTRY: Singapore
Police Station Contact	TEL NO: 1800-2959999 - FAX NO: 63918499
Was notice of intended Prosecution given?	No
If Yes, against whom?	

Circumstances of Accident

PLEASE REFER AS ATTACHED

Attachment(s)

Are accident photos available for attachment?	Yes
Was there any video captured by Car Camera?	No
Was there any audio recorded?	No

DETAILS OF OTHER VEHICLE PROPERTY 1

Vehicle Registration Number	QX653M
Vehicle Make/Model/Colour	HYUNDAI/AVANTE
Details Of Properties	
Name of Driver	SGT KUBANDIRAN
NRIC/Passport Number	
Contact Number	69310000
Address	
Postcode	
Insurance Company Name	
Nature Of Damage	
No. Of Passenger (Including Driver)	

Details of Witness

Name	
Phone Number	
Email Address	

TYPE OF CLAIM: ☐ OD ☐ OD/UL ☒ DS

MCA:

Shashi

MOTOR ACCIDENT REPORT

Date Of Report: 4/1/17 Time: 1600hrs Date Of Accident: 13th Jan 2017 Time: 19:35
Exact Location Of Accident: Along Lane 1, Thomson Road in front of United Square
Country/State of Loss: Singapore ☒ / Wilayah Persekutuan ☐ / Selangor Darul Ehsan ☐ / Negeri Sembilan ☐ / Melaka ☐ / Pahang ☐ / Johor ☐ / Perak ☐ / Kedah ☐ / Kelantan ☐ / Terengganu ☐ / Pulau Pinang ☐ / Perlis ☐ / Thailand ☐

OWN VEHICLE DETAILS (INSURED/POLICY HOLDER)

Vehicle Registration Number: SBZ 34482 Co. Reg. No.(for Co. Vehicle)/NRIC/PP/FIN No: S1445180C
Name Of Registered Owner: TENG TIEN ENG MOSES
Mobile Number: 91546608 Alternative No: 65352855 Email Address: tengmoses@gmail.com

Vehicle Particulars

Manufacturer: Toyota ☒ Lexus ☐ Suzuki ☐ Hino ☐ Model: ACUL
Exact Purpose for which vehicle was being used at time of accident: Normal Usage ☒ Other ☐ (please specify):
Are you claiming under your own insurance policy for repair to your vehicle? Yes ☐ Reporting Only ☐ Third Party ☒
Vehicle Category: Private Car ☒ Commercial Vehicle ☐ Others ☐

Insurance Company

Name of Insurance Company: AIG Asia Pacific Insurance Ate Ltd
Any In-Car Camera? (applicable for United Overseas Insurance Limited insured only): Yes ☐ (please attach photo) No ☐
Type Of Coverage: Comprehensive ☒ Third Party ☐ Third Party Fire and/or Theft ☐
Fleet Policy: Yes ☐ No ☒ Policy / Cover Note No: 2100493975

DRIVER DETAILS AT POINT OF ACCIDENT

Name of Driver: TENG TIEN ENG MOSES NRIC/Passport/FIN No: S1445180-C
Date Of Birth: 19th Oct 1960 Occupation: Indoor ☒ Outdoor ☐
Date Of Driving Pass: 25th Mar 1988 Gender: Male ☒ Female ☐
Mobile Number: 91546608 Fax No: Alternative No: 65352855
Address: Blk 107 Jalan Rajah # 12-107 Postal Code: 320107
Email Address: tengmoses@gmail.com
Was driver an employee of the Insured's Company? Yes ☐ No ☒ State relationship of the driver with the insured:
Vehicle Registration Number of Driver's Own Vehicle (if applicable):
Insurance Company of Driver's Own Vehicle (if applicable):

GENERAL INFORMATION OF THE ACCIDENT

Type Of Accident: Rear collision Number of Passengers in the above vehicle (including Driver):
Weather Conditions: Clear ☒ Raining ☐ Others ☐ (if others, please state condition):
Road Surface: Wet ☐ Dry ☒ Others ☐ (if others, please state condition):
Was any body injured in the Accident? No ☒ Yes ☐
Was any foreign vehicle involved in this accident? No ☒ Yes ☐ Vehicle No: Vehicle type:
Was any other material or property (e.g. other vehicle) damaged? No ☒ Yes ☐
Was there any video captured by Car Camera? No ☒ Yes ☐ Are accident scene photos available for attachment? No ☐ Yes ☒
Was the accident reported to the police? No ☐ Yes ☒ (if yes, please state which Police Station):
Was notice of intended Prosecution given? No ☒ Yes ☐ (if yes, please state against whom):
I have been approached by unknown person(s) soliciting/offering accident claims assistance: No ☐ Yes ☒ Kampung Jawa N.P.C

DETAILS OF OTHER VEHICLE PROPERTY 1 (Please fill Annex A if more vehicles involved)

Vehicle Registration Number: RX 653 M Vehicle Make/Model/Colour: Hyundai Avante 1.6 variant color
Details Of Properties Damage in Accident: NIL
Name of Driver: SGT Kubandiran
NRIC/Passport/FIN Number: T130202 Contact Number: 63910000
Address: Postal Code:
Insurance Company Name:
Nature Of Damage: No. Of Passenger (including Driver):

DETAILS OF ACCIDENT INDEPENDANT WITNESS

Name:
Phone Number:
Email Address:

DETAILS OF INJURED PERSON 1 (Please fill Annex A if more person injured)

Name: N.A. Approximate Age:
Address: Postal Code:
Injuries Sustained: Injured person in which vehicle:
Were seat belt worn? No ☐ Yes ☐ Were injured conveyed to hospital by ambulance? No ☐ Yes ☐

SKETCH PLAN

IMPORTANT NOTICE

1. Please report **correctly** the details of the accident to speed up the claims process.
2. This Form must be **completed by the Policyholder and/or the Authorised Driver**.
3. Information provided must be as **truthful and accurate as possible**. Any wilful misrepresentation or withholding of material facts may allow insurance companies to **repudiate policy liability**.
4. The issue and acceptance of this Form by insurance companies is not an admission of policy liability on the part of the insurance companies.
5. **Any false reporting may be referred to the Police for investigation.**
6. The report will be forwarded by the insurers of the GIA Records Management Centre established by the General Insurance Association of Singapore (GIA) for archiving and that copies of this report will for a fee be made available upon application by interested parties.
7. By the lodgement of this report to the insurers, you hereby consent to the archiving of this report at the centre and to copies of the report being made available aforesaid.

8. Consent under the Personal Data Protection Act (PDPA)

I understand, acknowledge, agree and consent that :

- (a) My insurer, my workshop and the General Insurance Association of Singapore ("GIA") may/are permitted to collect, use, disclose and/or process my personal data/personal information set out in this [form] and any other personal information provided by me or possessed by my insurer (collectively the "Personal Information") and disclose and transfer such Personal Information to all insurer(s) who have insured vehicle(s) involved in this accident (all insurer(s) who have insured vehicle(s) involved in this accident shall be collectively referred to as the "Insurers"), the Insurers' lawyers/law firms, the Monetary Authority of Singapore and any relevant government agency/authority (such as the police), for the purpose(s) of :
- (i) processing, handling and/or dealing with my claims including the settlement of the claims and any necessary investigations relating to the claims;
- (ii) investigating the accident and/or my claims;
- (iii) carrying out and/or dealing with my instructions or responding to any enquiries by me;
- (iv) administering my claims (including the mailing of correspondence, statements, invoices, reports or notices to me, which could involve disclosure of certain personal data about me to bring about delivery of the same as well as on the external cover of envelopes/mail packages); and/or
- (v) complying with applicable law in administering, processing, handling and/or dealing with my claims.
- (collectively the "Purposes")
- (b) all insurer(s) who have insured vehicle(s) involved in this accident and the Insurers' lawyers/law firms, may/are permitted to collect, use, disclose and/or process my Personal Information for one or more of the above Purposes; and
- (c) my Personal Information may/can be disclosed by any of the Insurers and/or GIA to their third party service providers or agents (including their lawyers/law firms), which may be sited outside of Singapore, for one or more of the above Purposes.

Policyholder's Signature / Date & Time

Driver's Signature (If driver is not the policyholder) / Date & Time

Witnessed by Reporting Centre Personnel

Sketch Plan

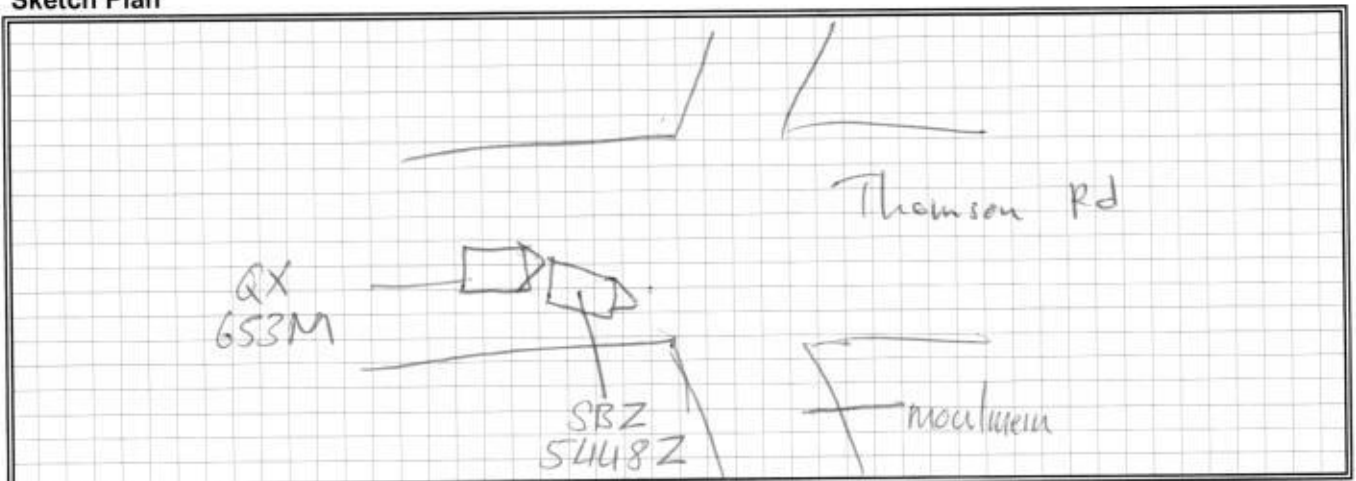

Describe Circumstances of the Accident

Refer to police report

Declaration

I/We declare the foregoing particulars are true in every respect.



Policyholder's Signature / Date &
Time

Driver's Signature (If driver is not the policyholder) / Date
& Time



Witnessed by Reporting Centre
Personnel

GENERAL INSURANCE ASSOCIATION OF SINGAPORE
RECORDS MANAGEMENT CENTRE

IMPORTANT NOTE : Please submit the completed Addendum form to the same Authorised Reporting Centre with whom you submitted the Original Report.

ADDENDUM

(A) PARTICULARS OF PERSON MAKING THE AMENDMENTS:

Original Report No : MBM217006404 Vehicle Registration No : SBZ5448Z
Name(as shown in NRIC): _____
(*Vehicle Driver / Vehicle Owner) (*) Please delete as appropriate
NRIC/Passport No : _____
Address : _____
Contact (Tel) : _____ (H/P) : _____
(Email) : _____
Date of Accident : _____ Time of Accident : _____
Place of Accident : _____
Insurance Company : _____

(B) ADDITIONAL INFORMATION / AMENDMENTS:

I have made a report on the above mentioned accident and would like to include additional information or make the following amendments:

AMEND DOA

Signature of Vehicle Owner / Driver
Date:



SINGAPORE POLICE FORCE



T/20170114/2001

1 of 3

Police Station Of Origin:
Kampong Java N.P.C
21 Kampong Java Road SINGAPORE
228892
Tel No: 1800-2959999

Report No. T/20170114/2001

REPORT OF A TRAFFIC ACCIDENT

Date/Time Report Made: 14/01/2017 00:08	Vide Report No.: E/20170113/0125	Station Diary No.: 1
--	-------------------------------------	-------------------------

Informant's Particulars

Name of Informant: TENG TIEN ENG MOSES			Address: APT BLK 107 JALAN RAJAH #12-107 SINGAPORE 320107		
ID Type / ID No.: NRIC NO / S1445180C			Contact No.: Home/Office:		Mobile: 91546608
Nationality: SINGAPORE CITIZEN			Email:		
Sex: Male	Age: 56	Date of Birth: 19/10/1960	Type of Informant: Driver		
Race: Chinese			Language: English		Institution / School Name:
Occupation: Company director			Driving Licence Information: Class:		Date of Expiry:

General Information of the Accident

Type of Accident:	Non-Injury Attended by Police	Drink Drive: No	Date/Time of Accident: 13/01/2017 19:35	Type of Location: Straight Road
Location: Along Road 1 THOMSON ROAD infront of united square				
Weather: Clear		Road Surface: Dry	Road Speed Limit:	
Traffic Flow: One Way		Traffic Control: Traffic Light - Working	Traffic Volume: Heavy	
Type of Collision: Between Moving Vehicles - Head To Rear			Anyone conveyed by ambulance: No	

Details of Vehicle Involved

Vehicle No.	Type	Make	Model	Color	Condition	No of Passenger
QX653M	Car	HYUNDAI	AVANTE 1.6 AT ABS D/AB 2WD 4DR		Slightly Damaged	2
SBZ5448Z	Car	TOYOTA	PICNIC AUTO W/O ROOF RACK	Silver	Seriously Damaged	0



SINGAPORE POLICE FORCE



T/20170114/2001

2 of 3

Police Station Of Origin:
Kampong Java N.P.C
21 Kampong Java Road SINGAPORE
228892
Tel No: 1800-2959999

Report No. T/20170114/2001

CONTINUATION OF REPORT

Details of Vehicle Insurance				
Vehicle No.	Insurance Company	Insurance No	Effective	Expiry Date
SBZ5448Z	AIG ASIA PACIFIC INSURANCE PTE. LTD.	2100493975	13/12/2016	12/12/2017

Details of Person Involved				
Any Pedestrian Involved: No				
No. of Pedestrians Injured: NIL			Use of Pedestrian Crossing: NA	
Driver				
Name	TENG TIEN ENG MOSES		ID No.	S1445180C
Related Vehicle	SBZ5448Z (Car)		Contact No.	91546608
Hospital/Clinic	NIL		Class of Driving Licence & Expiry Date	Class: NIL Date of Expiry: NIL
Date Treatment	NIL		Date Discharge	NIL
No. of Days granted Medical Leave	NIL		Degree of Injury	NIL

Brief Details.

On 13/01/2017 at about 1935hours, I was exiting the slip road in between united square and gold hill plaza, onto Thomson road. As the traffic light was red, I moved out onto Thomson road, entering the yellow box and made my way to lane 1. My vehicle was then stationary in the middle of lane 1 and the split lane for right turning vehicles. I then noticed that a police vehicle was also stationary behind me, on lane 1. Subsequently, the traffic light turned green as such I was going to move off to the last lane however before my vehicle started moving, the police vehicle QX653M collided into the rear of my vehicle. I wish to inform that I did not sustain any injuries. My initial assessment of my vehicle's damages are its rear bumper and sensor are damaged.



**SINGAPORE
POLICE FORCE**



T/20170114/2001

3 of 3

Police Station Of Origin:
Kampong Java N.P.C
21 Kampong Java Road SINGAPORE
228892
Tel No: 1800-2959999

Report No. T/20170114/2001

CONTINUATION OF REPORT

Sketch Plan

Informant is not able to provide sketch plan

IMPORTANT: Please attach a copy of your vehicle's Insurance Certificate to this report. If you don't have the certificate with you now, please fax a copy to 65474885 stating the **report number** as reference.

Signature Of Officer Recording The Report:

E /

Sgt LEONG KAH WAI, CLEMENT

Signature Of Interpreter:

Not applicable

Officer In Charge Of Case:

TP / GIT /

Sr Staff Sgt MUHAMMAD SULAIMAN BIN

ABDUL JALIL

Contact No.: 65470000

Authentication Stamp

Signature Of Informant:

Date/Time:

14/01/2017 00:08

Classification Of Case:



Signature :

Singapore Police Force

SN 167

Co Reg No: 196700086Z
GST Reg No: MR-8500000-9

Join Toyota ME @ <http://toyotame.borneomotors.com.sg> & earn points to redeem for attractive items!

ESTIMATE

Borneo Motors (Singapore) Pte L

Online Service Booking:
www.toyotasingsapore.com.sg
Toyota Bodycare Centre
No. 2 Randan Crescent
Singapore 128462
Tel no.: 6631 1188

Account Detail		Account No		Customer Detail	
THIRD PARTY CLAIM		S1000020 / TPCLAIM		Mr Teng Tien Eng Moses	
		Document No		107 Jalan Rajah	
		0		#12-107	
		Document Date		Singapore 320107	
		14/01/2017		Mobile: 91546608	

Year	Make	Model	Reg Date	Veh Reg No	Kilometers	WIP No	Order No/Remarks
09	ARSEK	FL1	08/12/2009	SBZ5448Z	0	23435	6TP/SBZ5448Z/14011
Chassis No	Engine No	TWC No	Terms	Service Engineer	Vehicle In	Collected On	
JTEGH23B300026992	1AZH366072	60	Shashitharan				

L	Cd	Job/Parts Description	Qty	Unit Price	Disc %	Amount
1	Z	BP-SUNDRY TPCLAIM TP VEH NO.: QX653M TP INS: DATE-IN: NO OF REPAIR DAYS: BY: AUTHORISED ON: CHECK WIRING AND CONDUCT LEAK TEST DRILL HOLE AND INSTALL REVERSE SENSOR REPL ACC AFF PARTS AND PANEL STRAIGHTEN AND REALIGN ACC AFF AREA RESPRAY ACC AFF AREA SUPPLY REVERSE SENSOR (19.86) PIECE, RR BUMPER (58.08) REAR BUMPER COVER, R/RR BPR HOLE COVER, L/R SIDE BPR RETAINER, (19.39) R/R SIDE BPR RETAINER, (19.39) R/RR BUMPER SUPPORT, (38.08) L/RR BUMPER SUPPORT, (38.08)				
		ACC DATE: 13/01/17				
		DATE SURVEY:				
		NEU V 80				100.00
2	B	BP-LAB				169.50
3	B	BP-LAB				169.50
4	B	BP-LAB				2034.00
5	B	BP-RES				1668.00
6	L	BP-LPO				350.00
7	1	S52161-OK040				19.38
8	2	T52159-44906				488.92
9	3	T52163-44020 BO	6.00	3.80	15.00	13.51
10	4	T52158-28010	1.00	575.20	15.00	19.12
11	5	T52157-28020	1.00	15.90	15.00	19.12
12	6	T52155-44051	1.00	22.50	15.00	37.65
13	7	T52156-44021	1.00	22.50	15.00	37.65
			1.00	44.30	15.00	37.65
			1.00	44.30	15.00	37.65

Borneo Motors is the only authorised workshop to maintain your Toyota. Service your Toyota every 6 months or 10,000 km (whichever comes first) to enjoy warranty benefits. Conditions apply.

For & on behalf of Borneo Motors	Customer's Signature	Change Summary	Total
Taylim 17495749 WP 20/11/17 Resurvey before parts 3 days Sur @ Ikkant.com	Please acknowledge receipt of vehicle	Parts 635.35 Labour 4,141.00 Materials 350.00 0.00 0.00	5,126.35
		GST 7.00%	358.84
		Less	0.00
		Amount Due	5,485.19

LKK Auto Consultants hence notify the Repairer of the following:

- To resurvey before/after spray painting
- To display damaged part(s) during resurvey
- Parts prices are subject to confirmation
- Third party survey is not allowed
- Nolinga in modification(s) is allowed
- Supplementary work must be resurveyed and is subject to final approval of the Repairer

DATE: 14/01/2017
TIME: 15:53
Signature: [Signature]
Date: [Date]

SECURITY GUARD
PLEASE ALLOW THE UNDERMENTIONED
VEHICLE TO LEAVE THE COMPANY PREMISES

VEHICLE NO SBZ5448Z

CUSTOMER SIGNATURE FOR BORNEO MOTORS (SINGAPORE) PTE LTD



Borneo Motors

Veron Chen (LKKAUTO)

From: Shashi PTCBC <Shashitharan@borneomotors.com.sg>
Sent: Friday, 24 November, 2017 4:44 PM
To: SUR
Subject: FW: SBZ5448Z FINAL BILL
Attachments: 24112017164342-0001.pdf

-----Original Message-----

From: Shashitharan@borneomotors.com.sg [mailto:Shashitharan@borneomotors.com.sg]
Sent: Friday, November 24, 2017 4:44 PM
To: Shashi PTCBC
Subject: SBZ5448Z FINAL BILL

Sent by: B051776 [Shashitharan@borneomotors.com.sg]
Number of Images: 1
Attachment File Type: PDF

Device Name: ApeosPort-V C2276
Device Location:

Important: This e-mail may contain confidential information. If you are not the intended recipient it may be unlawful for you to read, copy, distribute, disclose or otherwise use the information contained in this e-mail. Although the company has taken reasonable precautions to ensure no viruses are present in this email. Virus, malware, error and omissions may occur in the contents of this e-mail arising out of or in connection with data transmission, network malfunction or failure, machine or software error or malfunction, or operator error. The company accepts no responsibility for any such errors or omissions, and you are advised to confirm the accuracy of the contents of this e-mail before relying on it for any purpose.



Co Reg No : 196700086Z
GST Reg No : MR-8500000-9

Join Toyota ME @ <http://toyotame.borneomotors.com.sg> & earn points to redeem for attractive items!

ESTIMATE

Borneo Motors (Singapore) Pte Ltd

Online Service Booking :
www.toyotasingsapore.com.sg

Toyota Bodycare Centre
No. 2 Pandan Crescent
Singapore 128462
Tel No.: 6631 1188

Account Detail	Account No	Customer Detail
THIRD PARTY CLAIM	S1000020/TPCLAIM	Mr Teng Tien Eng Moses 107 Jalan Rajah #12-107 Singapore 320107 Mobile: 91546608
	Document No	
	Document Date	
	0	
	24/11/2017	

Year	Make	Model	Reg Date	Veh Reg No	Kilometers	WIP No	Order No/Remarks
09	ARSEK	FL1	ACM20R	08/12/2009	SBZ5448Z	96301	28390 SBZ5448Z
Chassis No	Engine No	TWC No	Terms	Service Engineer	Vehicle In	Collected On	
JTEGH23B300026992	1AZH366072	60	Lee Yee Peng Alvin	21/11/2017	8.00	24/11/2017	18.00

L	Cd	Job/Parts Description	Qty	Unit Price	Disc %	Amount
1	Z	BP-SUNDRY SUNDRIES TP VEH NO.: QX653M ACC DATE: 13/01/17 DATE-IN: 20/11/17 DATE SURVEY: 20/11/17 NO OF REPAIR DAYS: 3 BY: TAUFIKH AUTHORISED ON: 20/11/17				80.00
2	B	BP-LAB CHECK WIRING AND CONDUCT LEAK TEST	29			169.50
3	B	BP-RES RESPRAY ACC AFFECTED AREA	*			556.00
4	B	BP-LAB DRILL HOLE AND INSTALL REVERSE SENSOR	29			169.50
5	B	BP-LAB REPLACE ACC AFFECTED PARTS AND PANEL STR	29			678.00
		AIGHTEN ANAFFECTED AREA				
6	L	BP-LPO SUPPLY REVERSE SENSOR (PO#)				350.00
7	1	S52161-OK040 PIECE, RR BUMPER	1.00	3.90	15.00	3.31
8	2	T52159-44903 COVER, RR BUMPER	1.00	684.80	15.00	582.08
9	3	T52158-28010 SUPPORT, RR BUMPER LH	1.00	22.70	15.00	19.29
10	4	T52157-28020 SUPPORT, RR BUMPER	1.00	22.70	15.00	19.29
11	5	T52155-44051 SUPPORT, RR BUMPER RH	1.00	44.80	15.00	38.08
12	6	T52156-44021 SUPPORT, RR BUMPER LH	1.00	44.80	15.00	38.08
13	7	S52161-OK040 PIECE, RR BUMPER	5.00	3.90	15.00	16.55

Borneo Motors is the only authorised workshop to maintain your Toyota. Service your Toyota every 6 months or 10,000 km (whichever comes first) to enjoy warranty benefits. Conditions apply.

For & on behalf of Borneo Motors	Customer's Signature	Change Summary	Total
	Please acknowledge receipt of vehicle	Parts 716.68 Labour 1,653.00 Materials 350.00 Lubrication/Fluid 0.00 Others 0.00	2,719.68
			GST 7.00% 190.38 Less 0.00 Amount Due 2,910.06

PLEASE TEAR ALONG PERFORATED LINE

3542821

TO SECURITY GUARD

PLEASE ALLOW THE UNDERMENTIONED
VEHICLE TO LEAVE THE COMPANY PREMISES.

DATE 24/11/2017
TIME 16:37

VEHICLE NO SBZ5448Z

CUSTOMER

SIGNATURE
FOR BORNEO MOTORS (SINGAPORE) PTE LTD



Inchcape

Borneo Motors

3542821



LKK Auto Consultants Pte Ltd

51 Ubi Ave 1 #01-25 Paya Ubi Industrial Park, Singapore 408933

TEL: 6256 3561 FAX: 6256 4315

Reg. No: 199607198R GST Reg. No. 19-9607198-R

Affiliated to Federation Internationale Des Experts En Automobile				
AUTOMOTIVE ENGINEERING & MGT DIVISION			Ref : CS/SPF17008006/T1vbn2	
ACCIDENT CLAIM SECTION (SINGAPORE POLICE FORCE) 1 MOUNT PLEASANT ROAD BLK 8 OLD POLICE ACADEMYSINGAPORE 298333			Date : 28-11-2017	
				
			Code : SPF	
1. Policy Particulars :- THIRD PARTY CLAIM				
	Insured Veh.	QX 653M	Veh. Inspected	SBZ 5448Z
	Policy No.		Coverage (\$)	0.00
	Claim No.	AEMD/105/009/2017/013	Excess (\$)	0.00
	Assign From	ABDUL RAHMAN	Assign Date	24/04/2017
2. Vehicle Particulars & Condition				
	Make & Model	TOYOTA PICNIC	c.c	1998
	Engine No.	HIDDEN	Year of Reg.	2009
	Chassis No.	JTEGH23B300026992	Colour	SILVER
	Odometer	101876	Steering	IN ORDER
	Brakes	IN ORDER	Modification	SPORTS RIM
	General	GOOD		
3. Conditions of Tyres				
		Size	Make	Balance
	R/H Front Tyre	205/60 R16	YOKOHAMA	6 mm
	L/H Front Tyre	205/60 R16	YOKOHAMA	6 mm
	R/H Rear Tyre	205/60 R16	YOKOHAMA	6 mm
	L/H Rear Tyre	205/60 R16	YOKOHAMA	6 mm
4. Description of Damages				
	THE VEHICLE SUSTAINED DAMAGES AT THE REAR PORTION. DAMAGES SEE DETAILS.			
5. General Information				
	Accident Date	13/01/2017	Inspection Date	20/11/2017
	Survey held at	BORNEO MOTORS (S) PTE LTD 2 PANDAN CRESCENT SINGAPORE 128462		
5a. Remarks				
	A)THE INSPECTION WAS CONDUCTED ON A"WITHOUT PREJUDICE" BASIS. B)IN ACCORDANCE TO YOUR INSTRUCTIONS, WE HAVE NOT AUTHORISED REPAIRS.			
5b. Estimate Days of Repair				
	ESTIMATED NORMAL PERIOD FOR REPAIR:		3 Working Days	

**LKK Auto Consultants Pte Ltd**

51 Ubi Ave 1 #01-25 Paya Ubi Industrial Park, Singapore 408933

TEL: 6256 3561 FAX: 6256 4315

Reg. No: 199607198R GST Reg. No. 19-9607198-R

Page No.:1 of 1

ADJUSTMENT ON REPAIR COST FOR VEHICLE NO. SBZ 5448Z

Qty	Description of Parts	Condition	Estimate By Workshop (\$)	Our Adjusted (\$)
	<u>REPLACEMENT OF PARTS</u>			
6	PIECE,RR BUMPER (SN)	NECESSARY	19.86	19.86
1	REAR BUMPER COVER (SN)	DEFORMED	582.08	582.08
1	R/RR BPR HOLE COVER (SN)	NOT NECESSARY	13.51	-
1	L/R SIDE BPR RETAINER (SN)	NECESSARY	19.29	19.29
1	R/R SIDE BPR RETAINER (SN)	NECESSARY	19.29	19.29
1	R/RR BUMPER SUPPORT (SN)	NECESSARY	38.08	38.08
1	L/RR BUMPER SUPPORT (SN)	NECESSARY	38.08	38.08
1	SUNDRY (SN)	NECESSARY	100.00	80.00
1	REVERSE SENSOR (SN)	NOT WORKING	350.00	350.00
			1,180.19	1,146.68
	<u>LABOUR</u>			
	CHECK WIRING AND CONDUCT LEAK TEST.		169.50	169.50
	DRILL HOLE AND INSTALL REVERSE SENSOR.		169.50	169.50
	REPL ACC AFF PARTS AND PANEL STRAIGHTEN AND REALIGN ACC AFF AREA.		2,034.00	678.00
	RESPRAY ACC AFF AREA.		1,668.00	556.00
			4,041.00	1,573.00
	GRAND TOTAL		5,221.19	2,719.68
	RECOMMENDED COST OF REPAIRS			2,719.68

Report Ref No. CS/SPF17008006/T1vbn2

MOHAMAD TAUFIKH

M.MATAI, AMSAE-A

Automotive Assessor

ADRIAN LING WAI PING

B.Eng,AMSOE,AMIRTE,AMSAE-A,M.MATAI

Licensed Appraiser

DISCLAIMER OF LIABILITY TO THIRD PARTIES:- This Report is made solely for the use and benefit of the Client named on the front page of this Report.

No liability of responsibility whatsoever, in contract or tort, is accepted to any third party who may rely on the Report wholly or in part. Any third party acting or relying on this Report, in whole or in part, does so at his or her own risk.