

2/03/2012

ASS. REC. BY:

REF:

CS/SMO17002653/D94312

Special Instruction:

Surveyor:

ASSIGNMENT (Office)

From (Person): Irene

of

SMO

Date/Time: 9/2/2017 1:25pm

Estimated Cost:

Bill to:

OD / TP / WS / TP RES / OD RES / EVA / INV / MV / CS

To Inspect Vehicle No.:

GBF1554G

Insured:

SD93165

at Workshop m/s

Teamwork Garage

Tel:

6844 24 75

of

Blk 53 ub2 Aec 1 H 01-24

Policy No.:

Claim No.:

CMTD 1700483/AGC

Sum Insured:

Excess:

Make of Veh:

D.O.A.

8/2/2017

(Client's Record)

CA / REV / REP. / REV 24 HRS

CWP

H.O.D. Endorsement:

Date/Time:

9/2/2017 1:52pm

Person Contacted:

Chris

Vehicle IN / OUT

Date/Time	Action/Instruction (✓) Estimate
	GBF1554G - NA / AGC 17002653 / H4
	SD93165-X
13/2/17	Sent pending EST from repairer email to Irene
27/10/18 @	U.S. scan revised to Agnes Chan by email.

REF:

**ASSIGNMENT**

From: \_\_\_\_\_ Date: \_\_\_\_\_  
 Estimated Cost: \_\_\_\_\_  
OD / TP / WS / TP RES / OD RES / EVA / INV / MV  
 To Inspect Vehicle No: \_\_\_\_\_  
 at Workshop m/s \_\_\_\_\_  
 of \_\_\_\_\_  
 Insured: \_\_\_\_\_  
 Policy No. \_\_\_\_\_  
 Claims No. \_\_\_\_\_  
 Sum Insured: \_\_\_\_\_ Excess: \_\_\_\_\_  
 (Client's Record)  
 Make of Veh: \_\_\_\_\_

(Policy Condition)

Remark: The veh had commenced its  
 repair at the time of inspection.

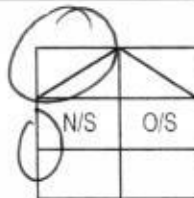

Bal. or Market Value: \_\_\_\_\_  
 IDAC Accident Rpt: \_\_\_\_\_ Consistent? : Yes or No  
 GIA / PR Seen: \_\_\_\_\_ Consistent? : Yes or No  
 Est. Repairs: 24 days Res.: Yes or No  
 Lum Sum: 20 % 3 Val.: Yes or No  
 CA / REV / REP. / 24 HRS  
 Date: \_\_\_\_\_ Person Contacted: \_\_\_\_\_  
 Vehicle: IN / OUT

Veh No: GBF 1554 G Yr Regn: 2016 / July  
 Type: M.Car / M.Cycle / Bus / Van / Lorry / Taxi / Prime Mover /  
 Truck / Trailer or \_\_\_\_\_  
 Make: Nissan NV 350 c.c. 2488  
 Colour: Brown A/C: Insured / Std / NI / NA  
 Sp. Reading: 38320 T/Radio: Insured / Std / NI / NA  
 Eng/No: YD25390902 A  
 C/No: JN1MC2E262P006203  
 Gen. Cond: Good / Fair / Poor / Burnt  
 Steering: In order / Jammed / Leaked / Burnt or \_\_\_\_\_  
 Brake: In order / Jammed / Leaked / Burnt or \_\_\_\_\_  
 Modi: Nil / S/Rim / STD A/Rim or \_\_\_\_\_  
 Tyre Size: F: 195 R15C  
 R: — — —  
 BS / DUN / EXNOVA / GY / FS / LIZA / MIC / OHTSU / PIR / SUMI /  
 TOYO / YOKO or Dunlop  
 Front Rear  
 R/Bal. 6 mm R/Bal. 6 mm  
 L/Bal. 6 mm L/Bal. 6 mm  
 D.O.A. 08/02/2017 D.O.I. 11/02/2017  
 Survey held at Teamwork Page ubi  
 Des. of Damages: Frt / Rear / O/S / N/S / U/C / Rooftop or  
Front n/s n/s Body  
 The U/C / Chassis frame / Body Structure affected due to collision.

Date / Time	Action / Instruction
	<u>Sompo 3LD 9316 S Pending estimate Repair cost more than 20K. obtain ROC number</u>
	<u>MV 70K</u>
	<u>LTA 31.2K</u>
	<u>HL 38.8K</u>
	<u>RECEIVED 22 OCT 2018</u>
<u>19/10/18</u>	<u>Traded 2/3 32000/- with 24 days. of m</u> <u>check to 21044.17, 40%</u>

Date/Time, File Pass to? ☐ : Preli. Report1) 11/10/2018 ☐ : Final Report

Date/Time, File Return to?

2)

Days Of Repair: 24Resurvey No. of Trip: 2Report Format: TPLump Sum / I.B.I.: (\$ 32000 )Add Fee: ☐ : Site Insp (\$ )☐ : Interview (\$ )☐ : Tech. Invs (\$ )☐ : Weekend (\$ )

Survey Fee:

Transportation: \_\_\_\_\_

S + RS: \_\_\_\_\_

Photos

Others

TOTAL

450



## LKK Auto Consultants Pte Ltd

51 Ubi Ave 1 #01-25 Paya Ubi Industrial Park, Singapore 408933

TEL: 6256 3561 FAX: 6256 4315

Reg. No: 199607198R GST Reg. No. 19-9607198-R

Affiliated to Federation Internationale Des Experts En Automobile			
SOMPO INSURANCE SINGAPORE PTE LTD		Ref : CS/SMO17002653/Dqh3	
50 RAFFLES PLACE #05-01/06 SINGAPORE LAND TOWERSINGAPORE 048623		Date : 09-02-2017	
		Code : SMO	
<b>1. Policy Particulars :- THIRD PARTY CLAIM</b>			
Insured Veh.	SLD 9316S	Veh. Inspected	GBF 1554G
Policy No.		Coverage (\$)	0.00
Claim No.	CMTD1700483/AGC	Excess (\$)	0.00
Assign From	IRENE	Assign Date	09/02/2017
<b>2. Vehicle Particulars &amp; Condition</b>			
Make & Model		c.c	0
Engine No.	HIDDEN	Year of Reg.	
Chassis No.		Colour	
Odometer	-	Steering	
Brakes		Modification	
General			
<b>3. Conditions of Tyres</b>			
	Size	Make	Balance
R/H Front Tyre			mm
L/H Front Tyre			mm
R/H Rear Tyre			mm
L/H Rear Tyre			mm
<b>4. Description of Damages</b>			
<b>5. General Information</b>			
Accident Date	08/02/2017	Inspection Date	11/02/2017
Survey held at	TEAMWORK GARAGE PTE LTD 53 UBI AVENUE 1 #01-24 SINGAPORE 408934.		
<b>5a. Remarks</b>			
A)THE INSPECTION WAS CONDUCTED ON A"WITHOUT PREJUDICE" BASIS. B)IN ACCORDANCE TO YOUR INSTRUCTIONS, WE HAVE NOT AUTHORISED REPAIRS.			



Auto  
Consultants  
Pte Ltd

51 UBI AVE 1, #01-25 PAYA UBI INDUSTRIAL PARK, SINGAPORE 408933 TEL : (065) 62563561 FAX : (065) 62564315

Your Ref: CMTD1700483/AGC

Date: 22<sup>nd</sup> October 2018

Our Ref: CS/SMO17002653/Dqh3

Without Prejudice

The Motor Claims Department  
Sompo Insurance

Attn: Irene

Dear Sirs/Mdm

**PRELIMINARY ADVICE OF VEHICLE NO. GBF 1554G .**

We thank you for the instruction on 09/02/2017.

Please be informed that we had conducted the inspection of the abovementioned vehicle on 11/02/2017 at the premises of M/s TEAMWORK GARAGE and have the following to report:-

Workshop Estimate Amount	: S\$ <u>53,044.17</u> .
Revised Estimate Amount	: S\$ <u>32,000.00 (Lump Sum)</u> .
"Check" Items Amount	: S\$ <u>-</u> .
Market Value	: S\$ <u>-</u> .
LTA Reimbursement Value	: S\$ <u>-</u> .
Nett Value	: S\$ <u>-</u> .

Description of Damage:

The vehicle sustained damages at the front n/s portion & n/s body.

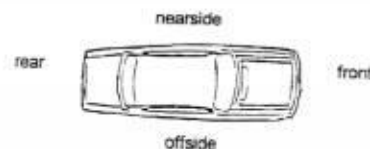

Comments/ Present Status:

Damages consistent.

Days of repair: 24 days.

We have not authorized repair.

Yours faithfully

Bryan Ang  
Senior Technical Investigator

## Ashley Chong (LKK Auto)

---

**From:** Henry, Irene James <irene.henry@sompo.com.sg>  
**Sent:** Thursday, 9 February, 2017 1:25 PM  
**To:** assignments@lkkauto.com  
**Cc:** Catherine Chong (LKK Auto)  
**Subject:** FW: PRE-REPAIR INSPECTION FOR GBF1554G // ACCIDENT INVOLVING GBF1554G & SLD9316S ON 08.02.2017 OUR REF: 1702-12 // YOUR REF: SLD9316S  
**Attachments:** GBF1554.pdf  
**Importance:** High

Our Reference: CMTD1700483/AGC

Hi,

Kindly assign your surveyor to conduct motor survey of the mentioned (GBF 1554G).

Please refer to the email correspondence as below.

Best Regards

**Irene Henry**

Claims Division

D: 6322 4618 | T: 6461 6555 | F: 6221 3147



Innovation for Wellbeing

**SOMPO**

**A Century of Trust**

**Disclaimer:** This e-mail, including attachments, is intended for the person(s) or company named and may contain confidential and/or legally privileged information. Unauthorised disclosure, copying or use of this information may be unlawful and is prohibited. If you are not the intended recipient, please delete this message.

**Privacy Policy Notice:** Sompo Insurance Singapore Pte. Ltd. may collect, use and disclose your personal data for the purposes stated in our Privacy Policy. This may include disclosure to holding and associated companies, credit bureau, parties to whom disclosure is permitted/required by laws, our third party service providers and agents (acting on our behalf). Please click [here](#) for our Privacy Policy

---

**From:** CLAIMS@TEAMWORKGARAGE.COM [mailto:claims@teamworkgarage.com]  
**Sent:** Thursday, February 09, 2017 1:22 PM  
**To:** Henry, Irene James  
**Subject:** PRE-REPAIR INSPECTION FOR GBF1554G // ACCIDENT INVOLVING GBF1554G & SLD9316S ON 08.02.2017  
OUR REF: 1702-12 // YOUR REF: SLD9316S  
**Importance:** High

**WITHOUT PREJUDICE**

OUR REF: 1702-12  
YOUR REF: SLD9316S

Dear Sir/Madam,

**PRE-REPAIR INSPECTION FOR GBF1554G**

**AGREED on appointing of motor surveyor/surveyors proposed by Third Party Insurance for Pre-repair Inspection**

We refer to your reply @ Thursday, 9 February 2017 12:13 PM on your list of panel surveyor to us.

We have agreed and selected the surveyor propose by you to conduct the pre-repair inspection as a single joint expert whereby the cost of the pre-repair surveyor carried out by single joint expert will be bear by you.

We have selected the motor surveyor/surveyors named in your attached list to conduct the joint pre-repair survey as a single joint expert:

**LKK AUTO CONSULTANTS PTE LTD**

We will liaise directly with the above selected accordingly. Please send your assignment **LKK AUTO CONSULTANTS PTE LTD**.

Best regards,

**Ja**  
Teamwork Garage Pte Ltd  
Blk 53 Ubi Avenue 1  
#01-24  
Paya Ubi Industrial Park  
Singapore 408934  
Tel: 6844 2475  
Fax: 6844 2474



\*\*\*\*\*

**IMPORTANT NOTICE:**

This message is intended only for the attention of the addressee and may contain legally privileged and/or confidential information. Its unauthorised use, disclosure, storage or copying is not permitted. If you are not the intended recipient, please permanently delete the original, destroy all copies and inform the sender.

\*\*\*\*\*

**From:** Henry, Irene James [<mailto:irene.henry@sompo.com.sg>]

**Sent:** Thursday, 9 February 2017 12:13 PM

**To:** [CLAIMS@TEAMWORKGARAGE.COM](mailto:CLAIMS@TEAMWORKGARAGE.COM)

**Subject:** \*\*\*SPAM\*\*\* FW: PRE-REPAIR INSPECTION FOR GBF1554G // ACCIDENT INVOLVING GBF1554G & SLD9316S ON 08.02.2017 OUR REF: 1702-12 // YOUR REF: SLD9316S

Our Reference: CMTD1700483/AGC

Date: 09<sup>th</sup> February 2017

Without Prejudice

M/S TEAMWORK GARAGE PTE LTD

Dear Sir

We refer to your Notice of Accident dated 08/02/2017.

Please be informed that Agnes Chan is the handler of this case.

We intend to conduct a pre-repair survey of the damage to your client's/your customer's vehicle jointly with your client/your motor workshop. We propose to use one of the motor surveyors named in the attached list to conduct the joint pre-repair survey as a single joint expert.

**Pre-Repair Survey**

	Motor Surveyor	Surveyor	Selection (Indicate as tick)
1	Raleigh Services	Andrew Ow Yong	
		Vincent Ng	
2	LKK Auto Consultants	Kenneth Kong (North area)	
		Marcus Chua (East area)	
		Ma Chin Fook (North area)	
		Mohd Rasul (West area)	
		Mohd Taufikh (West area)	
3	Priority Services	Jimmy Lee	
		Lawrence Ng	
		Jeffery Ong	
4	JP Knights Adjusters & Surveyors	Jason Lek	
5	In House surveyor	Teo See Ling	

Please let us know within two (2) working days whether you agree to the appointment of any of these motor surveyors as a single joint expert. You may select up to two of the listed motor surveyors. We will bear the cost of the pre-repair survey carried out by the single joint expert.

Best Regards

**Irene Henry**

Claims Division

D: 6322 4618 | T: 6461 6555 | F: 6221 3147





Innovation for Wellbeing

**SOMPO**

**A Century of Trust**

**Disclaimer:** This e-mail, including attachments, is intended for the person(s) or company named and may contain confidential and/or legally privileged information. Unauthorised disclosure, copying or use of this information may be unlawful and is prohibited. If you are not the intended recipient, please delete this message.

**Privacy Policy Notice:** Sompo Insurance Singapore Pte. Ltd. may collect, use and disclose your personal data for the purposes stated in our Privacy Policy. This may include disclosure to holding and associated companies, credit bureau, parties to whom disclosure is permitted/required by laws, our third party service providers and agents (acting on our behalf). Please click here for our Privacy Policy

**From:** [CLAIMS@TEAMWORKGARAGE.COM](mailto:CLAIMS@TEAMWORKGARAGE.COM) [mailto:claims@teamworkgarage.com]

**Sent:** Wednesday, February 08, 2017 7:09 PM

**To:** Motor Survey; Ngo, Sau Wei Shawn; Choo, Thelma; Gnoh, Pau Loong; Goh, Siew Geok Janice; Chan, Shu Hui Agnes

**Subject:** PRE-REPAIR INSPECTION FOR GBF1554G // ACCIDENT INVOLVING GBF1554G & SLD9316S ON 08.02.2017  
OUR REF: 1702-12 // YOUR REF: SLD9316S

**Importance:** High

**WITHOUT PREJUDICE**

OUR REF: 1702-12

YOUR REF: SLD9316S

Dear Sir/Madam,

**PRE-REPAIR INSPECTION FOR GBF1554G  
ACCIDENT INVOLVING GBF1554G & SLD9316S ON 08.02.2017**

We refer to the above matter and enclosed herewith our client's GIA report and Notification of Pre-repair inspection for your attention.

Please let us have your list of surveyors for us to select as stated in the Practice Direction – Amendment No. 1 of 2016; Pre-action Protocol within 2 working days as of the date of our notice to you.

Please take notice: We will not entertain any of your surveyor calling us for the above inspection, without you giving us your list of surveyors for us to select by the Practice Direction of Pre-repair Inspection.

Thank you.

Best regards,

**Ja**

Teamwork Garage Pte Ltd  
Blk 53 Ubi Avenue 1  
#01-24  
Paya Ubi Industrial Park  
Singapore 408934  
Tel: 6844 2475  
Fax: 6844 2474





## Shiau Chan (LKKAUTO)

---

**From:** Shiau Chan (LKKAUTO)  
**Sent:** Monday, 22 October 2018 11:54 AM  
**To:** Bryan Ang (LKKAUTO); Admin-D (LKKAUTO); 'Chan, Shu Hui Agnes'; SUR  
**Cc:** assignments  
**Subject:** RE: ACC INL SLD9316S/ GBF1554G ON 08.02.2017; OUR REF: CMTD1700483  
**Attachments:** CSSMO17002653Dqh3.pdf

Dear Agnes,

Enclosed herewith preliminary advice of GBF 1554G.

Best Regards,

**Shiau Chan (Ms)** | Case Handler

**LKK Auto Consultants Pte Ltd**

Phone: 6256-3561 | email: [siewsc@lkkauto.com](mailto:siewsc@lkkauto.com) | fax: 6256-4315

Blk 51, Paya Ubi Industrial Park, Ubi Avenue 1, #02-25 | S(408933)

---

**From:** Bryan Ang (LKKAUTO)  
**Sent:** Thursday, 15 March 2018 4:37 PM  
**To:** Admin-D (LKKAUTO) <[admin-d@lkkauto.com](mailto:admin-d@lkkauto.com)>; 'Chan, Shu Hui Agnes' <[agnes.chan@sompo.com.sg](mailto:agnes.chan@sompo.com.sg)>; SUR <[sur@lkkauto.com](mailto:sur@lkkauto.com)>  
**Cc:** assignments <[assignments@lkkauto.com](mailto:assignments@lkkauto.com)>  
**Subject:** RE: ACC INL SLD9316S/ GBF1554G ON 08.02.2017; OUR REF: CMTD1700483

Dear Agnes

TP workshop only just recently forwarded the estimate to us. Please see attached email.

Due to the huge estimate amount, I need some time to go through and check on the part prices to ensure that our recommended cost of repair is in order.

Will forward our survey report in due course.

Best Regards,

**Bryan Ang**

**LKK Auto Consultants Pte Ltd**

phone: 6256-3561 | email: [bryanang@lkkauto.com](mailto:bryanang@lkkauto.com) | fax: 6741-4108

Blk 51, Paya Ubi Industrial Park, Ubi Avenue 1, #02-25 | S(408933)

---

**From:** Admin-D (LKKAUTO)  
**Sent:** Thursday, 15 March 2018 4:02 PM  
**To:** 'Chan, Shu Hui Agnes' <[agnes.chan@sompo.com.sg](mailto:agnes.chan@sompo.com.sg)>; SUR <[sur@lkkauto.com](mailto:sur@lkkauto.com)>  
**Cc:** assignments <[assignments@lkkauto.com](mailto:assignments@lkkauto.com)>  
**Subject:** RE: ACC INL SLD9316S/ GBF1554G ON 08.02.2017; OUR REF: CMTD1700483

Dear Agnes,

Thank you for your email.

Dear Shiau Chan,

**Janice Lee (LKKAUTO)**

---

**From:** Janice Lee (LKKAUTO)  
**Sent:** Monday, 13 February, 2017 4:42 PM  
**To:** 'Henry, Irene James'  
**Cc:** SUR; Admin-D (LKKAUTO); assignments  
**Subject:** RE: PRE-REPAIR INSPECTION FOR GBF1554G // ACCIDENT INVOLVING  
GBF1554G & SLD9316S ON 08.02.2017 OUR REF: 1702-12 // YOUR  
REF: SLD9316S

Dear Irene,

Please be informed that we have inspected the vehicle **GBF 1554G** on **11.02.2017**.  
We are pending estimate from repairer.

Thank you.

Best Regards,

**Janice Lee (Ms)** | Admin

**LKK Auto Consultants Pte Ltd**

Phone: 6256-3561 | email: [janicelee@lkkauto.com](mailto:janicelee@lkkauto.com) | fax: 6256-4315

Blk 51, Paya Ubi Industrial Park, Ubi Avenue 1, #02-25 | S(408933)

**From:** Admin-D (LKKAUTO)  
**Sent:** Thursday, 9 February, 2017 1:55 PM  
**To:** 'Henry, Irene James' <[irene.henry@sompo.com.sg](mailto:irene.henry@sompo.com.sg)>; assignments <[assignments@lkkauto.com](mailto:assignments@lkkauto.com)>  
**Cc:** SUR <[sur@lkkauto.com](mailto:sur@lkkauto.com)>  
**Subject:** RE: PRE-REPAIR INSPECTION FOR GBF1554G // ACCIDENT INVOLVING GBF1554G & SLD9316S ON  
08.02.2017 OUR REF: 1702-12 // YOUR REF: SLD9316S

Dear Irene,

Thank you for your email.

Please be informed that vehicle currently not in the workshop, repairer will arrange.

“Wishing you a Happiness and Prosperity New Year”

Best Regards,

**Ashley Chong** | Admin

**LKK Auto Consultants Pte Ltd**

Phone: 6841-1972 | email: [assignments@lkkauto.com](mailto:assignments@lkkauto.com) | fax: 6256-4315

Blk 51, Paya Ubi Industrial Park, Ubi Avenue 1, #02-25 | S(408933)

**From:** Henry, Irene James [<mailto:irene.henry@sompo.com.sg>]  
**Sent:** Thursday, 9 February, 2017 1:25 PM

Text size + -

**Enquire PARF/COE Rebate for Registered Vehicle****Vehicle Owner Particulars**

Owner ID Type: Company

Owner ID: 0131K

**Vehicle Details**

Vehicle No.: GBF1554G

Vehicle to be Exported: No

Intended De-registration Date: 14 Feb 2017

Vehicle Make: NISSAN

Vehicle Model: NV350 PANEL VAN 2.5 5MT 5DR EURO V

Primary Colour: Brown

Manufacturing Year: 2016

Engine No.: YD25390902A

Chassis No.: JN1MC2E26Z0006203

Maximum Power Output: -

Open Market Value: \$22,962.00

Original Registration Date: 07 Jul 2016

First Registration Date: 07 Jul 2016

Transfer Count: 0

Actual ARF Paid: \$1,149.00

**Intended PARF Rebate Details**

PARF Eligibility: No

PARF Eligibility Expiry Date: -

PARF Rebate Amount: \$0.00

**Intended COE Rebate Details**

COE Expiry Date: 06 Jul 2026

COE Category: C - Goods Vehicle &amp; Bus

COE Period(Years): 10

PQP Paid: \$39,075.00

COE Rebate Amount: \$36,706.00

**Total Rebate Amount: \$36,706.00**

The information contained herein is correct as at 14 Feb 2017

OK

Land Transport Authority

Please read through the Privacy Statement, Terms of Use and Disclaimer.

Please do not use the **Back** or **Forward** buttons on your browser as this may alter the results of the transactions.

Best viewed with IE 6.0 SP3 and above. 1024 X 768 resolution

Copyright © 2017 LTA | [Privacy Statement](#) | [Terms of Use](#) | [Disclaimer](#) | [Rate the Website](#) | [Rate this e-Service](#)

## SINGAPORE ACCIDENT STATEMENT

### IMPORTANT NOTICE

1. Please report correctly the details of the accident to speed up the claims process.
2. This Form must be completed by the Policyholder and/or the Authorised Driver.
3. Information provided must be as truthful and accurate as possible. Any wilful misrepresentation or withholding of material facts may allow insurance companies to repudiate policy ability.
4. The issue and acceptance of this Form by insurance companies is not an admission of policy liability on the part of the insurance companies.
5. Any false reporting may be referred to the Police for investigation.
6. This report will be forwarded by the insurers of the insurers of the GIA Records Management Centre established by the General Insurance Association of Singapore (GIA) for archiving and that copies of this report will for a fee be made available upon application by interested parties.
7. By the lodgement of this report to the insurers, you hereby consent to the archiving of this report at the centre and to copies of the report being made available aforesaid.

### ACCIDENT STATEMENT

Date Of Report	08/02/2017 17:15
Date Of Accident	08/02/2017 04:00
Exact Location Of Accident	BUKIT BATOK WEST AVE 5 TWDS CHOA CHU KANG RD
Country/State of Loss	Singapore

### DETAILS OF OWN VEHICLE

Vehicle Registration Number	GBF1554G
<b>Insured/Policyholder</b>	
Name Of Registered Owner	BRILLIANT FOOD PTE LTD
Co Reg No	-
Email Address	NOEMAIL
Mobile Phone No	(LOCAL) +65-90099506
Alternative Phone No	Office-62622709

### Vehicle Particulars

Manufacturer	NISSAN
Model	NV350
Exact Purpose for which vehicle was being used at time of accident	COMMERCIAL USE
Are you claiming under your own insurance policy for repair to your vehicle?	No
If No, Please state action to be taken	Third Party
Vehicle Category	Commercial Vehicle

### Insurance Company

Name of Insurance Company	AIG Asia Pacific Insurance Pte. Ltd.
Type Of Coverage	Comprehensive
Fleet Policy	No
Policy Number	2100474250-00000
Cover Note Number	-

### Driver

Name of Driver	NG YAM KLIM
NRIC No	S1578901H
Date Of Birth	20/12/1963
Occupation	Outdoor
Date Of Driving Pass	24/08/1982
Driving Experience	34 Years And 5 Months
Gender	Male
Mobile Number	(Local) +65-91256313
Fax Number	
Contact Number	Office-91256313
EMail Address	NOEMAIL

Address	BLK 527 HOUGANG AVE 6 #02-207
Postcode	530527
Was driver an employee of the Insured's Company	Yes
If No, Relationship of the Driver with the Insured	
Vehicle Registration Number of Driver's Own Vehicle	-
	-
	-
Insurance Company of Driver's Own Vehicle	-
	-
	-

#### General Information of the Accident

Type Of Accident	Collision- Head to Side
Weather Conditions	Clear
Road Surface	Dry

#### Other Information

Was any foreign vehicle involved in this accident?	No
Was any body injured in the Accident?	Yes
Was any other material or property damaged?	Yes
I have been approached by unknown person(s) soliciting/offering accident claims assistance.	No
Number of Passengers (Including Driver)	1

#### Details of Police Action

Was the accident reported to the police?	Yes
If Yes, Please state which Police Station	
Police Station Name	Bukit Batok Neighbourhood Police Centre
Police Station Address	ROAD: 21 Bukit Batok East Ave 4 , POSTCODE: 659840 , COUNTRY: Singapore
Police Station Contact	TEL NO: 1800-6659999 - FAX NO: 66655793
Was notice of intended Prosecution given?	No
If Yes, against whom?	

#### Circumstances of Accident

PLEASE REFER TO POLICE REPORT.

#### Attachment(s)

Are accident photos available for attachment?	Yes
Was there any video captured by Car Camera?	Yes
Remarks/ Reasons:	DRIVER DIDN'T PASS US
Was there any audio recorded?	No

#### DETAILS OF OTHER VEHICLE PROPERTY 1

Vehicle Registration Number	SLD9316S
Vehicle Make/Model/Colour	
Details Of Properties	
Name of Driver	
NRIC/Passport Number	
Contact Number	
Address	
Postcode	
Insurance Company Name	
Nature Of Damage	
No. Of Passenger (Including Driver)	

#### Details of Witness

Name	
Phone Number	

Email Address

**DETAILS OF INJURED PERSON 1**

Name .	NG YAM KLIM
Approximate Age	
Injuries Sustain	BODY, LEGS
Injured person in which vehicle?	GBF1554G
Were seat belts worn?	Yes
Was injured conveyed to hospital by ambulance?	No
Address	
Postcode	

# Accident Sketch Plan

## SKETCH PLAN

### IMPORTANT NOTICE

1. Please report correctly the details of the accident to speed up the claims process.
2. This Form must be completed by the Policyholder and/or the Authorised Driver.
3. Information provided must be as truthful and accurate as possible. Any wilful misrepresentation or withholding of material facts may allow insurance companies to repudiate policy liability.
4. The issue and acceptance of this Form by insurance companies is not an admission of policy liability on the part of the insurance companies.
5. Any false reporting may be referred to the Police for investigation.
6. The report will be forwarded by the insurers of the GIA Records Management Centre established by the General Insurance Association of Singapore (GIA) for archiving and that copies of this report will for a fee be made available upon application by interested parties.
7. By the lodgement of this report to the insurers, you hereby consent to the archiving of this report at the centre and to copies of the report being made available aforesaid.
8. **Consent under the Personal Data Protection Act (PDPA)**  
I understand, acknowledge, agree and consent that:
  - (a) My insurer, my workshop and the General Insurance Association of Singapore ("GIA") may/are permitted to collect, use, disclose and/or process my personal data/personal information set out in this [form] and any other personal information provided by me or possessed by my insurer (collectively the "Personal Information") and disclose and transfer such Personal Information to all insurer(s) who have insured vehicle(s) involved in this accident (all insurer(s) who have insured vehicle(s) involved in this accident shall be collectively referred to as the "Insurers"), the Insurers' lawyers/law firms, the Monetary Authority of Singapore and any relevant government agency/authority (such as the police), for the purpose(s) of:
    - (i) processing, handling and/or dealing with my claims including the settlement of the claims and any necessary investigations relating to the claims;
    - (ii) investigating the accident and/or my claims;
    - (iii) carrying out and/or dealing with my instructions or responding to any enquiries by me;
    - (iv) administering my claims (including the mailing of correspondence, statements, invoices, reports or notices to me, which could involve disclosure of certain personal data about me to bring about delivery of the same as well as on the external cover of envelopes/mail packages); and/or
    - (v) complying with applicable law in administering, processing, handling and/or dealing with my claims.
 (collectively the "Purposes")
  - (b) all insurer(s) who have insured vehicle(s) involved in this accident and the Insurers' lawyers/law firms, may/are permitted to collect, use, disclose and/or process my Personal Information for one or more of the above Purposes; and
  - (c) my Personal Information may/can be disclosed by any of the Insurers and/or GIA to their third party service providers or agents (including their lawyers/law firms), which may be sited outside of Singapore, for one or more of the above Purposes.

**BRILLIANT Food Pte Ltd**

Policyholder's Signature / Date & Time

Driver's Signature (if driver is not the policyholder) / Date & Time

Witnessed by Reporting Centre Personnel

Sketch Plan

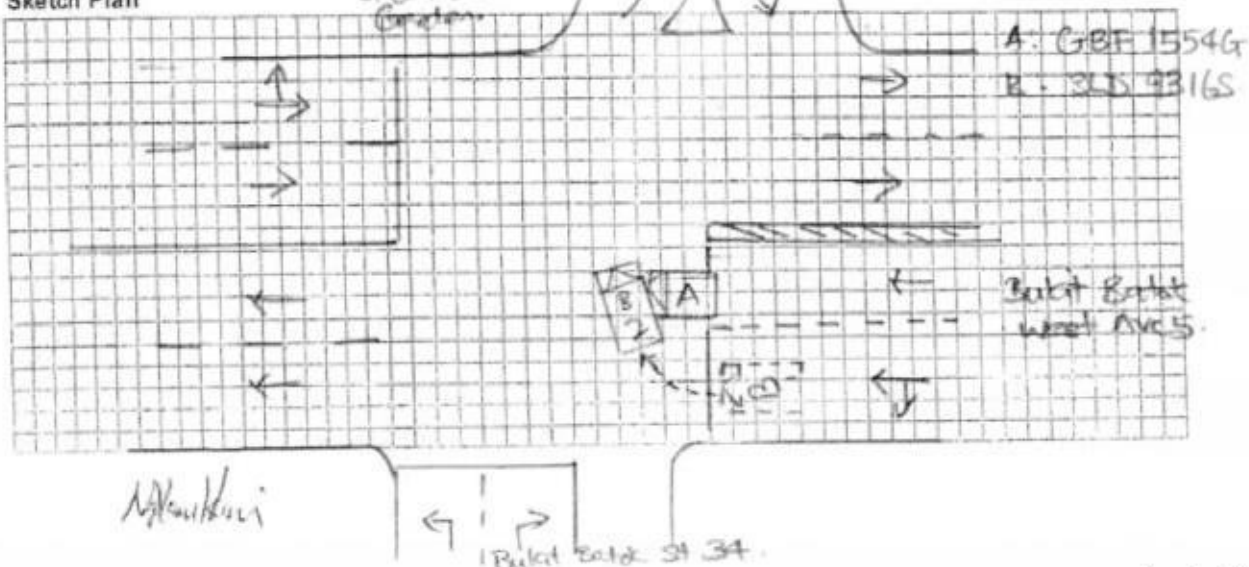



### Accident Sketch Plan

## Describe Circumstances of the Accident

Refer Traffic Police Report:  
T/2970208/2019 dtd 08/02/17 @ 0945

### Declaration

We declare the foregoing particulars are true in every respect.

**BRILLIANT Food Pte Ltd**

Policyholder's Signature / Date & Time

Driver's Signature (If driver is not the policyholder) / Date & Time

Witnessed by Reporting Centre  
Personnel

# POLICE REPORT



**SINGAPORE  
POLICE FORCE**



T/20170208/2009

1 of 3

Report No. T/20170208/2009

Police Station Of Origin:  
Bukit Batok N.P.C  
21 Bukit Batok East Avenue 4 SINGAPORE  
659840  
Tel No: 1800-6659999

## REPORT OF A TRAFFIC ACCIDENT

Date/Time Report Made: 08/02/2017 06:45	Vide Report No.:	Station Diary No.: 18
--	------------------	--------------------------

### Informant's Particulars

Name of Informant: NG YAM KLIM	Address: APT BLK 527 HOUGANG AVENUE 6 #02-207 SINGAPORE 530527		
ID Type / ID No.: NRIC NO / S1578901H	Contact No.:	Mobile: 91256313	
Nationality: SINGAPORE CITIZEN	Home/Office:		
Sex: Male	Age: 53	Date of Birth: 20/12/1963	Email:
Race: Chinese	Type of Informant: Driver		Institution / School Name:
Occupation: Delivery man	Driving Licence Information: Class: 3		Date of Expiry:

### General Information of the Accident

General Information of the Accident:				
Type of Accident:	Injury Conveyed By Ambulance	Drink Drive: No	Date/Time of Accident: 08/02/2017 04:00	Type of Location: T-Junction
Location: Along Road 1 Traveling Toward Road 2 BUKIT BATOK WEST AVENUE 5 CHOA CHU KANG ROAD				
Weather: Clear		Road Surface: Dry		Road Speed Limit:
Traffic Flow: Two Way		Traffic Control:		Traffic Volume: Light
Type of Collision: Between Moving Vehicles - Head To Side				Anyone conveyed by ambulance: Yes

### Details of Vehicle Involved

Vehicle No.	Type	Make	Model	Color	Condition	No of Passenger
GBF1554G	Van				Seriously Damaged	1
SLD9316S	Car				Seriously Damaged	1

### Details of Person Involved

Any Pedestrian Involved: No	Use of Pedestrian Crossing: NA
No. of Pedestrians Injured: NIL	

# POLICE REPORT



**SINGAPORE  
POLICE FORCE**



T/20170208/2009

2 of 3

Police Station Of Origin:  
Bukit Batok N.P.C  
21 Bukit Batok East Avenue 4 SINGAPORE  
659840  
Tel No: 1800-6659999

Report No: T/20170208/2009

## CONTINUATION OF REPORT

Driver			
Name	NG YAM KLIM	ID No.	S1578901H
Related Vehicle	NIL	Contact No.	91256313
Hospital/Clinic	NIL	Class of Driving Licence & Expiry Date	Class: 3 Date of Expiry: NIL
Date Treatment	NIL	Date Discharge	NIL
No. of Days granted Medical Leave	NIL	Degree of Injury	NIL

### **Brief Details.**

On 08/02/2017 at about 0400hrs, a Singapore registered car bearing plate number SLD9316S was driving on my left lane while I was in my van bearing plate number GBF1554G driving on the right lane. Both of our vehicles were travelling side by side while approaching a traffic junction and shortly after, the car on my left suddenly made a right turn without giving any signal or signs into my lane. As the turn was sharp and quick, I could not react in time to halt my vehicle. Thus the front of my van hit the right front side of his vehicle. After the collision, I slowly come to a halt and parked my vehicle to one side and went over to see if the other party was alright. Both the vehicles were badly damaged and I do not know the cost of damages. Passer by helped to call 995 as the owner of the car was badly injured and required medicate attention. Subsequently, the ambulance arrived and conveyed the guy to the hospital, I do not know where they convey him to, and I do not have his particular. I have CCTV installed on my car. This is the first time this thing happened to me.

# POLICE REPORT



**SINGAPORE  
POLICE FORCE**



T/20170208/2009

3 of 3

Report No. T/20170208/2009

Police Station Of Origin:  
Bukit Batok N.P.C  
21 Bukit Batok East Avenue 4 SINGAPORE  
659840  
Tel No: 1800-6659999

CONTINUATION OF REPORT

## Sketch Plan

Informant is not able to provide sketch plan

IMPORTANT: Please attach a copy of your vehicle's Insurance Certificate to this report. If you don't have the certificate with you now, please fax a copy to 65474885 stating the report number as reference.

Signature Of Officer Recording The Report:

J /

ANG YU XIA, SHARON

Signature Of Interpreter:  
Not applicable

Officer In Charge Of Case:  
TP / GIT /

Contact No.

Authentication Stamp  
NP168

Singapore Police Force

Signature Of Informant:

Date/Time:  
08/02/2017 06:45

Classification Of Case:



Teamwork Garage Pte Ltd  
 53 Ubi Avenue 1 #01-23/24 Spore 408934  
 Paya Ubi Industrial Park  
 Tel : 6844 2475  
 E-mail : claims@teamworkgarage.com  
 Register number : 201015366H  
 3RD PARTY CLAIM ESTIMATION

SOMPO INSURANCE  
 50 RAFFLES PLACE, #05-01/06  
 SINGAPORE LAND TOWER  
 SINGAPORE 048623

Vehicle number	GBF1554G
Make / Model	NISSAN URVAN
Chassis number	JN1MC2E26Z0006203
Accident date	08.02.17
Reference	1702.12

Qty	Particulars	Unit Price - SGD \$
<u>PARTS REPLACEMENT - LIST ITEMS</u>		
1	FRONT BUMPER <i>torn</i>	617.64 ✓
1	FRONT CENTRE PANEL <i>Bnc</i>	1316.28 ✓
1	FRONT CENTRE PANEL INNER <i>Bnc</i>	1486.80 ✓
1	FRONT LH CORNER PANEL <i>Bnc</i>	573.24 ✓
1	FRONT LH "A" PILLAR <i>Bnc</i>	1239.84 ✓
1	ROOF PANEL <i>Rentel</i>	3993.24 ✓
1	FRONT LH INNER WHEEL PANEL <i>Bnc</i>	460.80 ✓
1	FRONT CABIN FLOOR PANEL <i>Bnc</i>	1756.20 ✓
1	FRONT LH DOOR <i>Bnc</i>	1218.00 ✓
1	FRONT LH "B" PILLAR <i>Rentel</i>	1486.80 ✓
1	LH SLIDING DOOR <i>Rentel</i>	1506.84 ✓
1	LH REAR FENDER PANEL <i>Rentel</i>	2152.08 ✓
		17807.76
Less 30%		5342.33
Subtotal		12465.43
Balance C/F		12465.43
2	FRONT BUMPER RETAINER <i>n/s broken o/s svc</i>	176.40 352.80 ✓
1	FRONT BUMPER REINFORCEMENT <i>bt</i>	756.00 ✓
1	FRONT LH FOG LAMP COVER <i>broken</i>	129.36 ✓
1	FRONT LH HEADLAMP <i>broken</i>	483.60 ✓
1	FRONT GRILLE <i>broken</i>	546.00 ✓
1	FRONT GRILLE LOGO <i>h/c</i>	88.32 ✓
1	FRONT WIPER PANEL GARNISH <i>svc</i>	221.40 X
1	FRONT WINDSCREEN <i>shattered</i>	1194.72 ✓
1	FRONT WINDSCREEN WASHER TANK <i>broken</i>	266.52 ✓
1	FRONT LH "A" PILLAR INNER TRIM <i>bt</i>	137.76 ✓
2	FRONT LH DOOR HINGE <i>bt</i>	134.64 ✓
1	FRONT LH DOOR CHECKER <i>bt</i>	47.40 ✓
1	FRONT LH DOOR LOCK <i>bt</i>	200.04 ✓
1	FRONT LH DOOR OUTER HANDLE <i>svc</i>	148.20 X
1	FRONT LH DOOR OUTER HANDLE GARNISH <i>svc</i>	95.00 X
1	FRONT LH DOOR LOCK STRIKER <i>repa-</i>	76.32 X
1	FRONT LH DOOR WINDOW GLASS <i>shattered</i>	820.80 ✓

17807.76  
 12465.43

4981.56

1	FRONT LH DOOR POWER WINDOW MOTOR <i>broken</i>	629.28	✓
1	FRONT LH DOOR POWER WINDOW REGULATOR <i>st</i>	177.48	✓
1	FRONT LH DOOR TOP MOULDING <i>deformed</i>	178.80	✓
1	FRONT LH DOOR RUBBER <i>deformed</i>	127.56	✓
1	FRONT LH DOOR INNER TRIM <i>enc</i>	578.04	✓
1	FRONT LH SIDE MIRROR ASSEMBLY <i>broken</i>	624.36	✓
1	FRONT LH SIDE MIRROR QUARTER GARNISH <i>st</i>	54.00	✓
1	FRONT LH WHEEL ARC <i>enc</i>	1239.84	✓
1	FRONT LH DOOR WHEEL ARC GARNISH <i>deformed</i>	195.12	✓
1	FRONT LH DOOR WHEEL ARC RUBBER <i>torn</i>	32.04	✓
1	FRONT LH WHEEL INNER SHIELD <i>deformed</i>	170.80	✓
1	FRONT LH DOOR STEP PANEL LAMP <i>broken</i>	80.50	✓
1	FRONT LH DOOR STEP PANEL <i>enc</i>	126.00	✓
1	INTERIOR CARPET <i>deformed</i>	1078.30	✓
1	INTERIOR ROOF UPHOLSTRY <i>svc</i>	1857.96	X
1	GLOVE COMPARTMENT <i>crack</i>	250.80	✓
1	FRONT DASHBOARD TOP/BOTTOM <i>HS</i>	1324.68	X
1	FRONT CENTRE CONSOLE <i>broken</i>	812.40	✓
1	FRONT DASHBOARD <i>distorted</i>	1324.68	✓
1	FRONT DASHBOARD REINFORCEMENT <i>st</i>	856.20	✓
1	AIRCON BLOWER <i>broken</i>	816.47	✓
1	AIRCON EVAPORATOR <i>broken</i>	2617.80	✓
1	INTERIOR FUSE BOX <i>broken</i>	291.30	✓
1	DRIVER AIRBAG <i>activated</i>	2432.16	✓
1	DRIVE SEATBELT <i>activated</i>	83.04	✓
1	REAR VIEW MIRROR <i>svc</i>	172.56	X
1	STEERING WHEEL <i>broken</i>	834.00	✓
1	AIRBAG CONTROL MODULE <i>activated</i>	1085.40	✓
1	FRONT LH WHEEL CAP <i>dislodged</i>	181.44	✓
1	FRONT WHEEL RIM <i>st</i>	274.56	✓
1	FRONT LH SHOCK ABSORBER <i>distorted</i>	162.36	✓
1	FRONT LH KNUCKLE ARM <i>distorted</i>	404.64	✓
1	FRONT LH KNUCKLE ARM BEARING <i>Down</i>	264.60	✓
1	FRONT LH LOWER ARM <i>distorted</i>	264.60	✓
1	FRONT LH UPPER ARM <i>distorted</i>	397.20	✓
1	STEERING RACK & PINION <i>svc</i>	2226.16	X
1	ENGINE MOUNTING <i>broken</i>	105.48	✓
1	REAR LH WHEEL CAP <i>cut</i>	181.44	✓
1	REAR LH WHEEL RIM <i>svc</i>	274.56	X
		30487.49	
		Less 10%	3048.75
		Subtotal	27438.74
		Balance C/F	27438.74
<u>PARTS REPLACEMENT - SPECIAL NETT ITEMS</u>			
Balance B/F			27438.74
1	FRONT BUMPER CLIP <i>enc</i>	60.00	30/-

18932.69

23914.25

21522.82

1	FRONT NUMBER PLATE <del>101</del>	50.00 30/-
1	FRONT WINDSCREEN SEALANT <del>hlc</del>	80.00 40/-
1	FRONT LH DOOR COMPANY REGISTRATION STICKER <del>hlc</del> 130/-	400.00 30/-
1	FRONT LH TYRE <del>syl</del>	250.00 x
1	REAR LH TYRE <del>syl</del>	250.00 x
	Subtotal	1090.00
	Balance C/F	28528.74
S/No	<u>LABOUR AND MISCELLANEOUS CHARGES</u>	
	Balance B/F	28528.74
1	CHECK FRONT WIRING AND LIGHTNING SYSTEM	100.00 30/-
2	REMOVE AND REFIT FRONT DASHBOARD	500.00 220/-
3	REMOVE AND RENEW FRONT WINDSCREEN	150.00 120/-
4	TRANSFER PARTS, ATTACHMENT FROM OLD FRONT DOOR TO NEW	200.00 60/-
5	TRANSFER PARTS, ATTACHMENT FROM OLD SLIDING DOOR TO NEW	300.00 60/-
6	REMOVE AND REFIT AIRCON BLOWER, EVAPORATE AND TOP UP GAS	150.00 120/-
7	REMOVE AND REFIT DRIVER AIRBAG, SEATBELT, AIRBAG CONTROL MODULE	300.00 250/-
8	RESET AIRBAG SYSTEM	300.00 100/-
9	REMOVE AND REFIT ALL INTERIOR TRIM, CARPET AND UPHOLSTERY TO FACILITATE THE REPAIR	300.00 250/-
10	REMOVE AND REFIT FRONT SEATS TO FACILITATE THE REPAIR	250.00 50/-
11	REMOVE AND REFIT FRONT UNDERCARRIAGE	300.00 180/-
12	WHEEL ALIGNMENT 6200/-	200.00 60/-
13	MOUNT VEHICLE ON CAR O LINER TO STRAIGHTEN CHASSIS	600.00 200/-
14	REMOVE AND REFIT ALL FRONT WIRE HARNESS	300.00 180/-
15	PANEL BEATING, REMOVE AND REFIT AFFECTED BODY PANEL TO FACILITATE	5000.00 2400/-
16	SPRAY PAINTING ON AFFECTED AREA	2800.00 1800/-
17	APPLY ANTI-RUSH ON AFFECTED AREA	300.00 120/-
	Subtotal	12050.00
	Grand total	53044.17 40578.74

11/02/2017 @ 1100 hrs  
Not Authored  
H/Smt 24 days.

40318.25  
4/5 32000/-

**LKK Auto Consultants** hence notify the Repairer of the following:

- To resurvey before/after spray painting
- To display damaged part(s) during resurvey
- Parts prices are subject to confirmation
- Third party survey is on a "Without Prejudice" basis
- No illegal modification(s) is allowed
- Supplementary item(s) must be resurveyed and is subject to final approval from Insurance Company

Acknowledged by Repairer  
Signature:  
Date:

ryan  
LKK Auto  
Check MV





# LKK Auto Consultants Pte Ltd

51 Ubi Ave 1 #01-25 Paya Ubi Industrial Park, Singapore 408933

TEL: 6256 3561 FAX: 6256 4315

Reg. No: 199607198R GST Reg. No. 19-9607198-R

Affiliated to Federation Internationale Des Experts En Automobile

SOMPO INSURANCE SINGAPORE PL

Ref : CS/SMO17002653/Dqbn2

50 RAFFLES PLACE

#05-01/06

SINGAPORE LAND TOWERS SINGAPORE 048623

Date : 24-10-2018



Code : SMO

## 1. Policy Particulars :- THIRD PARTY CLAIM

Insured Veh.	SLD 9316S	Veh. Inspected	GBF 1554G
Policy No.		Coverage (\$)	0.00
Claim No.	CMTD1700483/AGC	Excess (\$)	0.00
Assign From	IRENE	Assign Date	09/02/2017

## 2. Vehicle Particulars & Condition

Make & Model	NISSAN NV350	c.c	2488
Engine No.	HIDDEN	Year of Reg.	2016
Chassis No.	JN1MC2E26Z0006203	Colour	BROWN
Odometer	38320	Steering	IN ORDER
Brakes	IN ORDER	Modification	NIL
General	GOOD		

## 3. Conditions of Tyres

	Size	Make	Balance
R/H Front Tyre	195 R15C	DUNLOP	6 mm
L/H Front Tyre	195 R15C	DUNLOP	6 mm
R/H Rear Tyre	195 R15C	DUNLOP	6 mm
L/H Rear Tyre	195 R15C	DUNLOP	6 mm

## 4. Description of Damages

THE VEHICLE SUSTAINED DAMAGES AT THE FRONT N/S PORTION AND N/S BODY.  
DAMAGES SEE DETAILS.

## 5. General Information

Accident Date	08/02/2017	Inspection Date	11/02/2017
Survey held at	TEAMWORK GARAGE PTE LTD 53 UBI AVENUE 1 #01-24 SINGAPORE 408934.		

## 5a. Remarks

A) THE INSPECTION WAS CONDUCTED ON A "WITHOUT PREJUDICE" BASIS.  
B) IN ACCORDANCE TO YOUR INSTRUCTIONS, WE HAVE NOT AUTHORISED REPAIRS.

## 5b. Estimate Days of Repair

ESTIMATED NORMAL PERIOD FOR REPAIR:	24 Working Days
-------------------------------------	-----------------



# LKK Auto Consultants Pte Ltd

51 Ubi Ave 1 #01-25 Paya Ubi Industrial Park, Singapore 408933

TEL: 6256 3561 FAX: 6256 4315

Reg. No: 199607198R GST Reg. No. 19-9607198-R

Page No.: 1 of 4

## ADJUSTMENT ON REPAIR COST FOR VEHICLE NO. GBF 1554G

Qty	Description of Parts	Condition	Estimate By Workshop (\$)	Our Adjusted (\$)
<b><u>REPLACEMENT OF PARTS</u></b>				
1	FRONT BUMPER	TORN	617.64	617.64
1	FRONT CENTRE PANEL	BUCKLED	1,316.28	1,316.28
1	FRONT CENTRE PANEL INNER	BUCKLED	1,486.80	1,486.80
1	FRONT LH CORNER PANEL	BUCKLED	573.24	573.24
1	FRONT LH 'A' PILLAR	BUCKLED	1,239.84	1,239.84
1	ROOF PANEL	DENTED	3,993.24	3,993.24
1	FRONT LH INNER WHEEL PANEL	BUCKLED	460.80	460.80
1	FRONT CABIN FLOOR PANEL	BUCKLED	1,756.20	1,756.20
1	FRONT LH DOOR	BUCKLED	1,218.00	1,218.00
1	FRONT LH 'B' PILLAR	DENTED	1,486.80	1,486.80
1	LH SLIDING DOOR	DENTED	1,506.84	1,506.84
1	LH REAR FENDER PANEL	DENTED	2,152.08	2,152.08
	LESS 30% DISCOUNT		-5,342.33	-5,342.33
			12,465.43	12,465.43
<b><u>NETT ITEMS</u></b>				
2	FRONT BUMPER RETAINER (N)	N/S BROKEN / O/S SERVICEABLE	352.80	176.40
1	FRONT BUMPER REINFORCEMENT (N)	BENT	756.00	756.00
1	FRONT LH FOG LAMP COVER (N)	BROKEN	129.36	129.36
1	FRONT LH HEADLAMP (N)	BROKEN	483.60	483.60
1	FRONT GRILLE (N)	BROKEN	546.00	546.00
1	FRONT GRILLE LOGO (N)	NECESSARY	88.32	88.32
1	FRONT WIPER PANEL GARNISH (N)	SERVICEABLE	221.40	-
1	FRONT WINDSCREEN (N)	SHATTERED	1,194.72	1,194.72
1	FRONT WINDSCREEN WASHER TANK (N)	BROKEN	266.52	266.52
1	FRONT LH 'A' PILLAR INNER TRIM (N)	BENT	137.76	137.76
2	FRONT LH DOOR HINGE (N)	BENT	134.64	134.64
1	FRONT LH DOOR CHECKER (N)	BENT	47.40	47.40
1	FRONT LH DOOR LOCK (N)	BENT	200.04	200.04
1	FRONT LH DOOR OUTER HANDLE (N)	SERVICEABLE	148.20	-
1	FRONT LH DOOR OUTER HANDLE GARNISH (N)	SERVICEABLE	95.00	-
1	FRONT LH DOOR LOCK STRIKER (N)	TO REPAIR SEE LABOUR	76.32	-
1	FRONT LH DOOR WINDOW GLASS (N)	SHATTERED	820.80	820.80

Report Ref No. CS/SMO17002653/Dqbn2



# LKK Auto Consultants Pte Ltd

51 Ubi Ave 1 #01-25 Paya Ubi Industrial Park, Singapore 408933

TEL: 6256 3561 FAX: 6256 4315

Reg. No: 199607198R GST Reg. No. 19-9607198-R

Page No.:2 of 4

Qty	Description of Parts	Condition	Estimate By Workshop (\$)	Our Adjusted (\$)
1	FRONT LH DOOR POWER WINDOW MOTOR (N)	BROKEN	629.28	629.28
1	FRONT LH DOOR POWER WINDOW REGULATOR (N)	BENT	177.48	177.48
1	FRONT LH DOOR TOP MOULDING (N)	DEFORMED	178.80	178.80
1	FRONT LH DOOR RUBBER (N)	DEFORMED	127.56	127.56
1	FRONT LH DOOR INNER TRIM (N)	BUCKLED	578.04	578.04
1	FRONT LH SIDE MIRROR ASSEMBLY (N)	BROKEN	624.36	624.36
1	FRONT LH SIDE MIRROR QUARTER GARNISH (N)	BENT	54.00	54.00
1	FRONT LH WHEEL ARC (N)	BUCKLED	1,239.84	1,239.84
1	FRONT LH DOOR WHEEL ARC GARNISH (N)	DEFORMED	195.12	195.12
1	FRONT LH DOOR WHEEL ARC RUBBER (N)	TORN	32.04	32.04
1	FRONT LH WHEEL INNER SHIELD (N)	DEFORMED	170.80	170.80
1	FRONT LH DOOR STEP PANEL LAMP (N)	BROKEN	80.50	80.50
1	FRONT LH DOOR STEP PANEL (N)	BUCKLED	126.00	126.00
1	INTERIOR CARPET (N)	DEFORMED	1,078.30	1,078.30
1	INTERIOR ROOF UPHOLSTERY (N)	SERVICEABLE	1,857.96	-
1	GLOVE COMPARTMENT (N)	CRACKED	250.80	250.80
1	FRONT DASHBOARD TOP/BOTTOM (N)	NO SUCH PARTS	1,324.68	-
1	FRONT CENTRE CONSOLE (N)	BROKEN	812.40	812.40
1	FRONT DASHBOARD (N)	DISTORTED	1,324.68	1,324.68
1	FRONT DASHBOARD REINFORCEMENT (N)	BENT	856.20	856.20
1	AIRCON BLOWER (N)	BROKEN	816.47	816.47
1	AIRCON EVAPORATOR (N)	BROKEN	2,617.80	2,617.80
1	INTERIOR FUSE BOX (N)	BROKEN	291.30	291.30
1	DRIVER AIRBAG (N)	ACTIVATED	2,432.16	2,432.16
1	DRIVER SEATBELT (N)	ACTIVATED	83.04	83.04
1	REAR VIEW MIRROR (N)	SERVICEABLE	172.56	-
1	STEERING WHEEL (N)	BROKEN	834.00	834.00
1	AIRBAG CONTROL MODULE (N)	ACTIVATED	1,085.40	1,085.40
1	FRONT LH WHEEL CAP (N)	DISLODGE	181.44	181.44
1	FRONT WHEEL RIM (N)	BENT	274.56	274.56
1	FRONT LH SHOCK ABSORBER (N)	DISTORTED	162.36	162.36
1	FRONT LH KNUCKLE ARM (N)	DISTORTED	404.64	404.64
1	FRONT LH KNUCKLE ARM BEARING (N)	DAMAGED	264.60	264.60
1	FRONT LH LOWER ARM (N)	DISTORTED	264.60	264.60
1	FRONT LH UPPER ARM (N)	DISTORTED	397.20	397.20
1	STEERING RACK & PINION (N)	SERVICEABLE	2,226.16	-

Report Ref No. CS/SMO17002653/Dqbn2



# LKK Auto Consultants Pte Ltd

51 Ubi Ave 1 #01-25 Paya Ubi Industrial Park, Singapore 408933

TEL: 6256 3561 FAX: 6256 4315

Reg. No: 199607198R GST Reg. No. 19-9607198-R

Page No.:3 of 4

Qty	Description of Parts	Condition	Estimate By Workshop (\$)	Our Adjusted (\$)
1	ENGINE MOUNTING (N)	BROKEN	105.48	105.48
1	REAR LH WHEEL CAP (N)	CUT	181.44	181.44
1	REAR LH WHEEL RIM (N)	SERVICEABLE	274.56	-
	LESS 10% DISCOUNT		-3,048.75	-2,391.43
			27,438.74	21,522.82
	<b><u>SPECIAL NETT ITEMS</u></b>			
1	FRONT BUMPER CLIP (SN)	NECESSARY	60.00	30.00
1	FRONT NUMBER PLATE (SN)	BENT	50.00	30.00
1	FRONT WINDSCREEN SEALANT (SN)	NECESSARY	80.00	40.00
1	FRONT LH DOOR COMPANY REGISTRATION STICKER (SN)	NECESSARY	400.00	30.00
1	FRONT LH TYRE (SN)	SERVICEABLE	250.00	-
1	REAR LH TYRE (SN)	SERVICEABLE	250.00	-
			1,090.00	130.00
	<b><u>LABOUR</u></b>			
	CHECK FRONT WIRING AND LIGHTING SYSTEM.		100.00	30.00
	REMOVE AND REFIT FRONT DASHBOARD.		500.00	220.00
	REMOVE AND RENEW FRONT WINDSCREEN.		150.00	120.00
	TRANSFER PARTS, ATTACHMENT FROM OLD FRONT DOOR TO NEW.		200.00	60.00
	TRANSFER PARTS, ATTACHMENT FROM OLD SLIDING DOOR TO NEW.		300.00	60.00
	REMOVE AND REFIT AIRCON BLOWER, EVAPORATE AND TOP UP GAS.		150.00	120.00
	REMOVE AND REFIT DRIVER AIRBAG, SEATBELT, AIRBAG CONTROL MODULE.		300.00	250.00
	RESET AIRBAG SYSTEM.		300.00	100.00
	REMOVE AND REFIT ALL INTERIOR TRIM, CARPET AND UPHOLSTERY TO FACILITATE THE REPAIR.		300.00	250.00
	REMOVE AND REFIT FRONT SEATS TO FACILITATE THE REPAIR.		250.00	50.00
	REMOVE AND REFIT FRONT UNDERCARRIAGE.		300.00	180.00
	WHEEL ALIGNMENT.		200.00	60.00
	MOUNT VEHICLE ON CAR O LINER TO STRAIGHTEN CHASSIS.		600.00	200.00
	REMOVE AND REFIT ALL FRONT WIRE HARNESS.		300.00	180.00
	PANEL BEATING, REMOVE AND REFIT AFFECTED BODY PANEL TO FACILITATE. INCLUSIVE OF THE REPAIR OF FRONT LH DOOR LOCK STRIKER,		5,000.00	2,400.00

Report Ref No. CS/SMO17002653/Dqbn2



## LKK Auto Consultants Pte Ltd

51 Ubi Ave 1 #01-25 Paya Ubi Industrial Park, Singapore 408933

TEL: 6256 3561 FAX: 6256 4315

Reg. No: 199607198R GST Reg. No. 19-9607198-R

Page No.:4 of 4

Qty	Description of Parts	Condition	Estimate By Workshop (\$)	Our Adjusted (\$)
	SPRAY PAINTING ON AFFECTED AREA.		2,800.00	1,800.00
	APPLY ANTI-RUSH ON AFFECTED AREA.		300.00	120.00
			12,050.00	6,200.00
GRAND TOTAL			53,044.17	40,318.25
RECOMMENDED COST OF LUMP SUM REPAIRS (TO ITS PRE-ACCIDENT CONDITION)				32,000.00

Report Ref No. CS/SMO17002653/Dqbn2

ANG BRYAN TANI

Automotive Assessor / Investigator

ADRIAN LING WAI PING

B.Eng,AMSOE,AMIRTE,AMSAE-A,M.MATAI

Licensed Appraiser

**DISCLAIMER OF LIABILITY TO THIRD PARTIES:-** This Report is made solely for the use and benefit of the Client named on the front page of this Report.

No liability of responsibility whatsoever, in contract or tort, is accepted to any third party who may rely on the Report wholly or in part. Any third party acting or relying on this Report, in whole or in part, does so at his or her own risk.