

22/03/2017

ASS. REC. BY:

REF:

CS/CTI7000463/TI+be2

Special Instruction:

Surveyor:

Taufik

ASSIGNMENT (Office)

From (Person):

Jawyn Tay

of

CTL

Date/Time: 09.01.2017 2:17pm

Estimated Cost:

Bill to:

OD / TP / WS / TP RES / OD RES / EVA / INV / MV / CS

To Inspect Vehicle No:

YL 6469H

Insured:

SKM 9489R

at Workshop m/s

Zhong Cheng Enterprise

Tel:

9338 2859

of

Blk 6 Woodlands Road 3997

Policy No:

DMPCSN 3040391601

Claim No:

SNM17D00021C02

Sum Insured:

Excess:

Make of Veh:

D.O.A.

30.12.2016

(Client's Record)

CA / REV / REP. / REV 24 HRS WPI

10.01.2017 @ morning

H.O.D. Endorsement:

Date/Time: 09.01.2017 2:50pm

Person Contacted:

Sini

Vehicle IN/OUT

| Date/Time | Action/Instruction (✓) Estimate |
|-----------------|--|
| | YL 6469H - CC3 / AXA 12002954 / KVP3C2 |
| | SKM 9489R - X |
| 20.1.2017 @ 5pm | Sini said vehicle has been repaired. Estimate with Taufik. |
| | |
| | |
| | |

Drf: 24/1/12

Inspector: *Tan*
Manned

ASSIGNMENT

From: _____ Date: 10-01-2017

Estimated Cost: _____

OD / TP / WS / TP RES / OD RES / EVA / INV / MV

To Inspect Vehicle No: YL 6469H

at Workshop m/s

of Blk 6 Woodlands Road 399J

Insured: _____

Policy No. _____

Claims No. _____

Sum Insured: _____ Excess: _____

(Client's Record)

Make of Veh: _____

(Policy Condition)

Remark: The veh had commenced its repair at the time of inspection.

| | |
|-----|-----|
| N/S | O/S |
| | |

Bal. or Market Value: _____

IDAC Accident Rpt: _____ Consistent? : Yes or No

GIA / PR Seen: _____ Consistent? : Yes or No

Est. Repairs: _____ days Res.: Yes or No

Lum Sum: _____ % 3 Val.: Yes or No

CA / REV / REP. / 24 HRS

Date: _____ Person Contacted: _____

Vehicle: IN / OUT

Veh No: YL 6469H Yr Regn: 3, 2004

Type: M.Car / M.Cycle / Bus / Van / Lorry / Taxi / Prime Mover /

Truck / Trailer or

Make: Isuzu NPR 71 c.c 4300

Colour: white A/C: Insured / Std / NI / NA

Sp. Reading: 670086 T/Radio: Insured / Std / NI / NA

Eng/No: _____

C/No: JHAN PR 71 L 471 00724

Gen. Cond: Good / Fair / Poor / Burnt

Steering: Inorder / Jammed / Leaked / Burnt or

Brake: Inorder / Jammed / Leaked / Burnt or

Modi: Nil / S/Rim / STD A/Rim or

Tyre Size: F: 7.00 / R16
R: 185 / R 14 (O)

BS / DUN / EXNOVA / GY / FS / LIZA / MIC / OHTSU / PIR / SUMI /

TOYO / YOKO or

Front: 6 mm R/Bal. 6 mm
L/Bal. 6 mm
D.O.A. 6 mm
Rear: 6 mm R/Bal. 6 mm
L/Bal. 6 mm
D.O.I. 6 mm

Survey held at Zhong Cheng

Des. of Damages: Frt / Rear / O/S / N/S / U/C / Rooftop or

The U/C / Chassis frame / Body Structure affected due to collision.

Date / Time Action / Instruction

12/12/2017 w/s will pass GIA & estimate 1
Email Sui 4/5/2200, 5 days, no reply yet (Red: 958 :30%)

RECEIVED 22 DEC 2017

Date/Time, File Pass to?

☐ : Preli. Report
☒ : Final Report

1) 21/12/2017 Typist

Date/Time, File Return to?

2)

Report Format : TP

Lump Sum / I.B.I: (\$ 2200)

Days Of Repair: 5

Resurvey No. of Trip: -

Add Fee: ☐ : Site Insp (\$)
☐ : Interview (\$)
☐ : Tech. Invs (\$)
☐ : Weekend (\$)

Survey Fee: 150

Transportation: S + RS, St

Photos

Others

TOTAL 150



LKK Auto Consultants Pte Ltd

51 Ubi Ave 1 #01-25 Paya Ubi Industrial Park, Singapore 408933

TEL: 6256 3561 FAX: 6256 4315

Reg. No: 199607198R GST Reg. No. 19-9607198-R

| Affiliated to Federation Internationale Des Experts En Automobile | | | | |
|---|---|-----------------|---------------------------|---|
| CHINA TAIPING INSURANCE (S) PTE LTD | | | Ref : CS/CTI17000463/T1tb | |
| 3 ANSON ROAD #16-00 SPRINGLEAF TOWERS SINGAPORE 079909 | | | Date : 09-01-2017 |  |
| | | | Code : CTI | |
| 1. Policy Particulars :- THIRD PARTY CLAIM | | | | |
| Insured Veh. | SKM 9489R | Veh. Inspected | YL 6469H | |
| Policy No. | DMPCSN3040391601 | Coverage (\$) | 0.00 | |
| Claim No. | SNM17D00021C02 | Excess (\$) | 0.00 | |
| Assign From | MERIMEN (JOWYN TAY) | Assign Date | 09/01/2017 | |
| 2. Vehicle Particulars & Condition | | | | |
| Make & Model | | c.c | 0 | |
| Engine No. | HIDDEN | Year of Reg. | | |
| Chassis No. | | Colour | | |
| Odometer | - | Steering | | |
| Brakes | | Modification | | |
| General | | | | |
| 3. Conditions of Tyres | | | | |
| | Size | Make | Balance | |
| R/H Front Tyre | | | mm | |
| L/H Front Tyre | | | mm | |
| R/H Rear Tyre | | | mm | |
| L/H Rear Tyre | | | mm | |
| 4. Description of Damages | | | | |
| | | | | |
| 5. General Information | | | | |
| Accident Date | 30/12/2016 | Inspection Date | 10/01/2017 | |
| Survey held at | ZHONG CHENG ENTERPRISE BLK 4 YEW TEE IND 393-H WOODLANDS ROAD SINGAPORE 677969 | | | |
| 5a. Remarks | | | | |
| A) THE INSPECTION WAS CONDUCTED ON A "WITHOUT PREJUDICE" BASIS. B) IN ACCORDANCE TO YOUR INSTRUCTIONS, WE HAVE NOT AUTHORISED REPAIRS. | | | | |

...CLAIM SUBFOLDER...(New Assignment)

CLAIM SUBFOLDER TRACKING

| Case | Notified | Est Submitted | Adj Assigned | Adj Rpt | Adj Submitted | Ins Auth'd | Status |
|------|-------------|---------------|--------------------------------|---------|---------------|------------|-------------------------------|
| Main | 09 Jan 2017 | | 09 Jan 2017 14:17 Assign | | | | New Assignment Cancel Case |

| Main | Reference | Claim Details | Documents | Show All | | | | | |
|----------------------------------|--|--|---|----------|---------|-------------|--------------|------------|-------|
| CLAIM SUBFOLDER DETAILS | | [Created by insurer] | | | | | | | |
| Insured: | WU HUANG MING, NRIC: S7081184G | | | | | | | | |
| Main Claimant: | JSR CONSTRUCTION PTE LTD, NRIC: 201202599H | | | | | | | | |
| Vehicle Reg. No.: | YL6469H | Date of Loss: | 30/12/2016 19:00 - :59 | | | | | | |
| Claim Type: | TP / SNM17D00021C02 | Policy/Cover Note No.: | DMPCSN3040391601 (Comprehensive) Coverage: 11/07/2016 - 10/07/2017 | | | | | | |
| Vehicle Reg. No. (Insured): | SKM9489R | Policy No. (Claimant): | DMCPHQ16-004944 | | | | | | |
| | | Excess: | S\$10.00 | | | | | | |
| Repairer: | Zhong Cheng Enterprise () Blk 6 Woodlands Road, Yew Tee Industrial Estate 399J, 678008 Woodlands - Tel: | | | | | | | | |
| Handling Insurer: | China Taiping Insurance (Singapore) Pte. Ltd. (HQ) - Tel: 6389 6111 ... [Handled by Jowyn Tay - 6389 6174] | | | | | | | | |
| Claimant's Insurer: | EQ Insurance Company Ltd (HQ) - Tel: 6223 9433 | | | | | | | | |
| Adjuster: | LKK Auto Consultants Pte Ltd (HQ) - Tel: 6256-3561 ... [Final Rpt due 18/01/2017] | | | | | | | | |
| Adj Asg. Remarks: | PLEASE PROCEED TO SURVEY ON WITHOUT PREJUDICE BASIS. | | | | | | | | |
| ASSOCIATED MAIL RECEIVED | | View All Compose Case Mail | | | | | | | |
| There are no mail for this case. | | | | | | | | | |
| ALL ASSOCIATED TASKS | | View All Search Tasks Create New Task Complete | | | | | | | |
| Due Date | Priority | Type | Task Group | Subject | Handler | Assigned By | Completed On | Created On | Done? |
| No results. | | | | | | | | | |

Text size + -

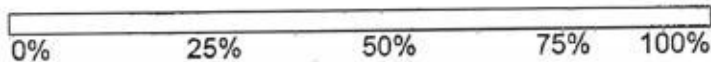
**Transfer Of Vehicle Ownership (Acknowledgement)****Vehicle Details**

| | | | |
|--------------------------|--|-----------------------------|-------------|
| Vehicle No.: | YL6469H | Vehicle Scheme: | Normal |
| Vehicle Type: | B30 - Goods (Open) Lorry (Wooden Body) | Vehicle Model: | NPR71LU5GT |
| Vehicle Make: | ISUZU | Engine No.: | 4HG1071005 |
| Chassis No.: | JAANPR71L47100724 | Trailer Chassis No.: | - |
| Motor No.: | - | Passenger Capacity: | 2 |
| Propellant: | Diesel | Power Rating: | - |
| Engine Capacity: | 4570 cc | Maximum Laden Weight: | 5000 kg |
| Unladen Weight: | 2500 kg | Secondary Colour: | - |
| Primary Colour: | White | Maximum Power Output: | - |
| IU Label No.: | 1510487887 | Original Registration Date: | 18 Mar 2004 |
| First Registration Date: | 18 Mar 2004 | Open Market Value: | \$31,616.00 |
| Manufacturing Year: | 2004 | Minimum PARF Benefit: | \$0.00 |
| PARF Eligibility: | No | | |
| No. of Transfer: | 1 | | |

Owner Particulars

Owner Name: JSR CONSTRUCTION PTE. LTD.
 Owner ID Type: Company
 Owner ID: 201202599H
 Registered Address Type: Private Residential (Condo Apt or House) / Shopping / Office Complexes
 Registered Block/House No.: 21
 Registered Street Name: TOH GUAN ROAD EAST
 Registered Unit No.: # 08 - 22
 Registered Building Name: TOH GUAN CENTRE
 Registered Postal Code: 608609
 COE No./Expiry Date: 2004020105001375N / 17 Mar 2019
 COE Bid Category: C - Goods Vehicle & Bus
 PQP Paid: \$25,158.00

Transaction Details

Business Transaction Ref. No.: 20140902155842959549
 Business Transaction Date: 02 Sep 2014
 Business Transaction Time: 15:58:42

Message

Vehicle has been successfully transferred to JSR CONSTRUCTION PTE. LTD. (201202599H).

Please note that \$11.00 will be deducted from your GIRO account.

There will be a delay of notification delivery to the recipient due to need for validation with the source agency.

MSAT17000310 / Sng Ah Tee Motor & Panel Service Pte Ltd - Pioneer
ENTRY DATE & TIME: 03/01/2017 12:22

SINGAPORE ACCIDENT STATEMENT

IMPORTANT NOTICE

1. Please report correctly the details of the accident to speed up the claims process.
2. This Form must be completed by the Policyholder and/or the Authorised Driver.
3. Information provided must be as truthful and accurate as possible. Any wilful misrepresentation or withholding of material facts may allow insurance companies to repudiate policy ability.
4. The issue and acceptance of this Form by insurance companies is not an admission of policy liability on the part of the insurance companies.
5. Any false reporting may be referred to the Police for investigation.
6. This report will be forwarded by the insurers of the insurers of the GIA Records Management Centre established by the General Insurance Association of Singapore (GIA) for archiving and that copies of this report will for a fee be made available upon application by interested parties.
7. By the lodgement of this report to the insurers, you hereby consent to the archiving of this report at the centre and to copies of the report being made available aforesaid.

ACCIDENT STATEMENT

Date Of Report 03/01/2017 12:22
Date Of Accident 30/12/2016 19:30
Exact Location Of Accident AYE TOWARDS CHANGI NEAR EXIT TO LOWER DELTA ROAD
Country/State of Loss SINGAPORE

DETAILS OF OWN VEHICLE

Vehicle Registration Number YL6469H
Insured/Policyholder
Name Of Registered Owner JSR CONSTRUCTION PTE LTD
Co Reg No 201202599H
Email Address SALES@JSR.COM.SG
Mobile Phone No
Alternative Phone No Office-66351535

Vehicle Particulars

Manufacturer ISUZU
Model NPR71L-4.6 D (M)

Exact Purpose for which vehicle was being used at time of accident

Are you claiming under your own insurance policy for repair to your vehicle? NO

If No, Please state action to be taken REPORTING ONLY
Vehicle Category COMMERCIAL VEHICLE

Insurance Company

Name of Insurance Company EQ INSURANCE COMPANY LTD
Type Of Coverage COMPREHENSIVE
Fleet Policy NO
Policy Number DMCPHQ16-004944
Cover Note Number

Driver

Name of Driver NAHID
Passport No/FIN G8358139K
Date Of Birth 09/03/1984
Occupation OUTDOOR
Date Of Driving Pass 14/01/2015
Driving Experience 1 YEAR AND 11 MONTHS
Gender MALE
Mobile Number (LOCAL) +65-90028392
Fax Number

| | |
|---|-----------------|
| Contact Number | OTHERS-90029044 |
| E-Mail Address | NOEMAIL |
| Address | |
| Postcode | |
| Was driver an employee of the Insured's Company | YES |
| If No, Relationship of the Driver with the Insured | |
| Vehicle Registration Number of Driver's Own Vehicle | - |
| | - |
| | - |
| Insurance Company of Driver's Own Vehicle | - |
| | - |
| | - |

General Information of the Accident

| | |
|--------------------|--------------------------------|
| Type Of Accident | UNKNOWN - REFER TO SKETCH PLAN |
| Weather Conditions | CLEAR |
| Road Surface | DRY |

Other Information

| | |
|---|-----|
| Was any foreign vehicle involved in this accident? | NO |
| Was any body injured in the Accident? | NO |
| Was any other material or property damaged? | YES |
| I have been approached by unknown person(s) soliciting/offering accident claims assistance. | NO |
| Number of Passengers (Including Driver) | 1 |

Details of Police Action

| | |
|---|----|
| Was the accident reported to the police? | NO |
| If Yes, Please state which Police Station | |
| Was notice of intended Prosecution given? | NO |
| If Yes, against whom? | |

Circumstances of Accident

ON 30/12/2016 @ ABT 1930HRS. I WAS DRIVING ALONG AYE(CHANGI) ON THE LEFT MOST LANE. AT THAT POINT OF TIME THERE IS ANOTHER VEHICLE B (SKM9489R) WHICH IS TRAVELLING IN FRONT OF ME. WHILE WE ARRIVE EXIT TO LOWER DELTA RD, THE VEHICLE B SWERVE HIS VEHICLE TO LEFT WITHOUT SIGNAL AND THERE IS ANOTHER ONCOMING VEHICLE SO VEHICLE B SWERVE HIS VEHICLE BACK TO HIS LANE & JAMMED HIS BRAKE SUDDENLY WITHOUT ANY SIGNAL. I THEN QUICKLY JAMMED MY BRAKE TOO. BUT STILL COULD NOT AVOID THE COLLISION. NO ONE WAS INJURED. THAT'S ALL.

Attachment(s)

| | |
|---|-----|
| Are accident photos available for attachment? | YES |
| Was there any video captured by Car Camera? | YES |

DETAILS OF OTHER VEHICLE PROPERTY 1

| | |
|-------------------------------------|--------------|
| Vehicle Registration Number | SKM9489R |
| Vehicle Make/Model/Colour | |
| Details Of Properties | |
| Name of Driver | WU HUANGMING |
| NRIC/Passport Number | S7081184G |
| Contact Number | 92471166 |
| Address | |
| Postcode | |
| Insurance Company Name | |
| Nature Of Damage | |
| No. Of Passenger (Including Driver) | |

Details of Witness

Name

Phone Number

Email Address

Sketch Plan

SKETCH PLANIMPORTANT NOTICE

1. Please report correctly the details of the accident to speed up the claims process.
2. This Form must be completed by the Policyholder and/or the Authorised Driver.
3. Information provided must be as truthful and accurate as possible. Any wilful misrepresentation or withholding of material facts may allow insurance companies to repudiate policy liability.
4. The issue and acceptance of this Form by insurance companies is not an admission of policy liability on the part of the insurance companies.
5. Any false reporting may be referred to the Police for investigation.
6. The report will be forwarded by the insurers of the GIA Records Management Centre established by the General Insurance Association of Singapore (GIA) for archiving and that copies of this report will for a fee be made available upon application by interested parties.
7. By the lodgement of this report to the insurers, you hereby consent to the archiving of this report at the centre and to copies of thereport being made available aforesaid.
8. Consent under the Personal Data Protection Act (PDPA) I understand, acknowledge, agree and consent that :
 - (a) My insurer , my workshop and the General Insurance Association of Singapore ("GIA") may/are permitted to collect, use, disclose and/or process my personal data/personal information set out in this [form] and any other personal information provided by me or possessed by my insurer (collectively the "Personal Information") and disclose and transfer such Personal Information to all insurer(s) who have insured vehicle(s) involved in this accident (all insurer(s) who have insured vehicle(s) involved in this accident shall be collectively referred to as the "Insurers"), the Insurers' lawyers/law firms, the Monetary Authority of Singapore and any relevant government agency/authority (such as the police), for the purpose(s) of :
 - (i) processing, handling and/or dealing with my claims including the settlement of the claims and any necessary investigations relating to the claims;
 - (ii) investigating the accident and/or my claims;
 - (iii) carrying out and/or dealing with my instructions or responding to any enquiries by me;
 - (iv) administering my claims (including the mailing of correspondence, statements, invoices, reports or notices to me, which could involvedisclosure of certain personal data about me to bring about delivery of the same as well as on the external cover of envelopes/mail packages); and/or
 - (v) complying with applicable law in administering, processing, handling and/or dealing with my claims.
 - (b) all insurer(s) who have insured vehicle(s) involved in this accident and the Insurers' lawyers/law firms, may/are permitted to collect, use, disclose and/or process my Personal Information for one or more of the above Purposes; and
 - (c) my Personal Information may/can be disclosed by any of the Insurers and/or GIA to their third party service providers or agents(including their lawyers/law firms), which may be sited outside of Singapore, for one or more of the above Purposes.

I AM AWARE THAT MY INSURER MAY HAVE A 14 DAYS TIMEFRAME FOR ME TO SUBMIT AN OWN DAMAGE CLAIM UNDER MY OWN POLICY. I WILL CHECK MY POLICY FOR MORE DETAILS.



Policyholder's Signature / Date & Time

Driver's Signature (If driver is not the policyholder) / Date & Time

Witnessed by Reporting Centre Personnel

Sketch Plan

Lower Path R

AYE (Cheng)

vehicle @ : 4L 6465H

vehicle @ : SKM 9489R

Describe Circumstances of the Accident

On 30/12/2016 @ abt 1930hrs, I was driving along ATE (Changi) on the left most lane. At that point of time there is another vehicle B (SKM 9489R) which is travelling in front of me, while we arrive ext to Lower Delta Rd, the vehicle B swerve his vehicle to left ^{without signal} and there is another oncoming vehicle so vehicle B swerve his vehicle back to his lane & jammed his brake suddenly without any signal, I then quickly jammed my brake too. But still could not avoid the collision. No one was injured. That's all.

Declaration

We declare the foregoing particulars are true in every respect.



Policyholder's Signature / Date & Time

Driver's Signature (if driver is not the policyholder) / Date & Time

☐ Claim own policy
☐ Claim third party
☐ Claim OD / TP at other workshop
☐ For record purpose
 Policy No. DNC PHQ 16 - 004946
 Insurer ELI (P) Veh. No. 7L6469H

Witnessed by Reporting Centre Personnel

Accident Photo

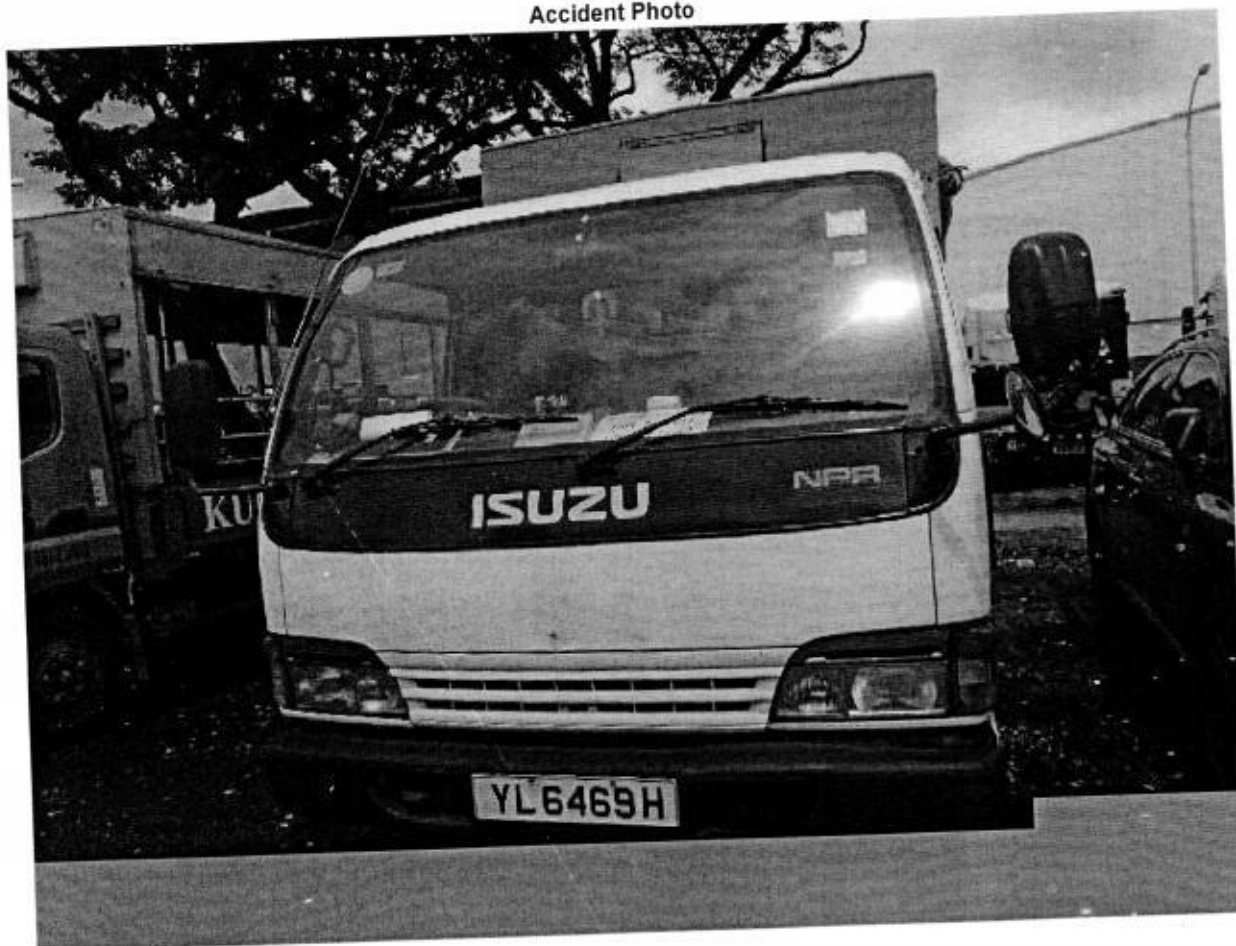

Accident Photo



Accident Photo



Accident Photo

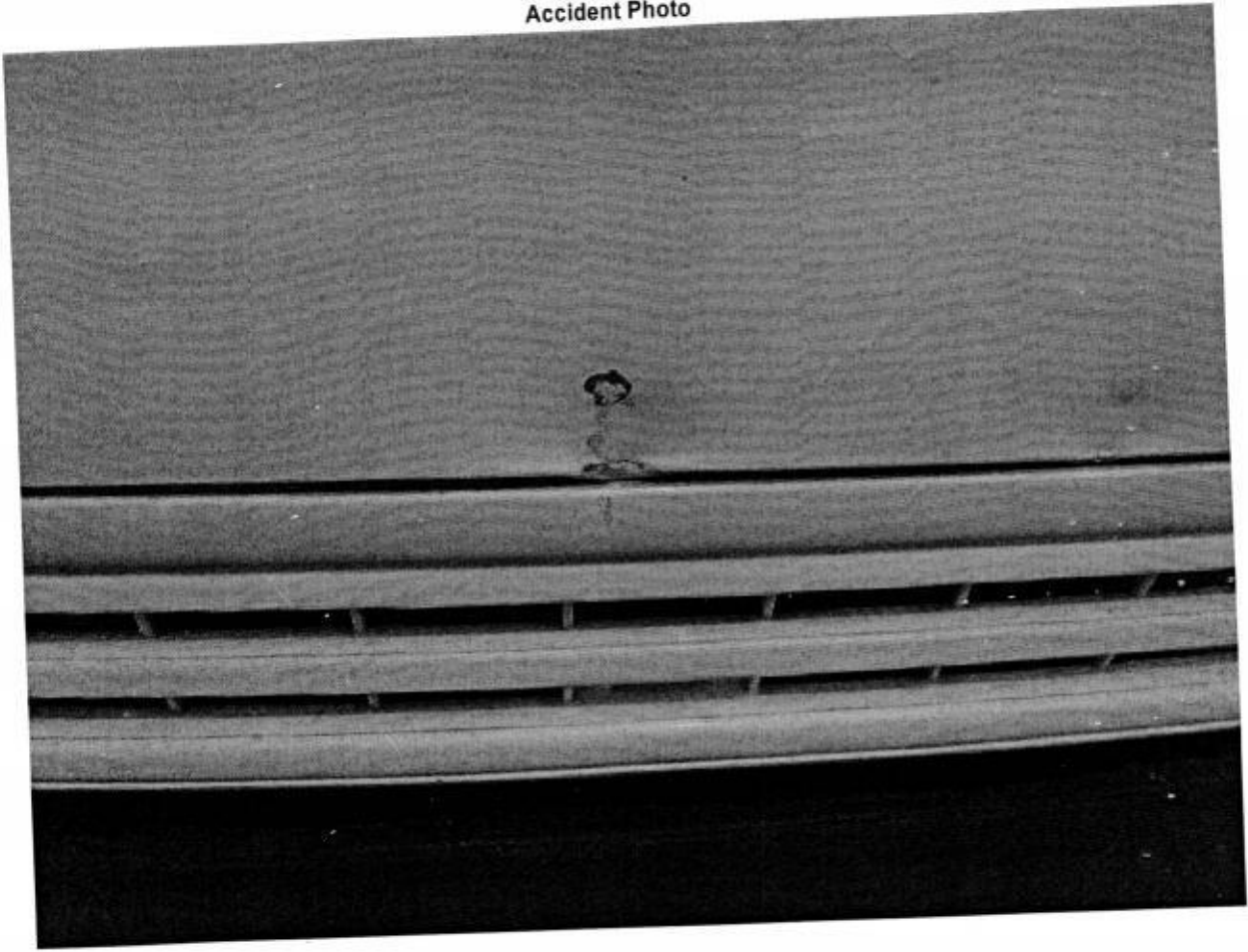

Accident Photo



Accident Photo

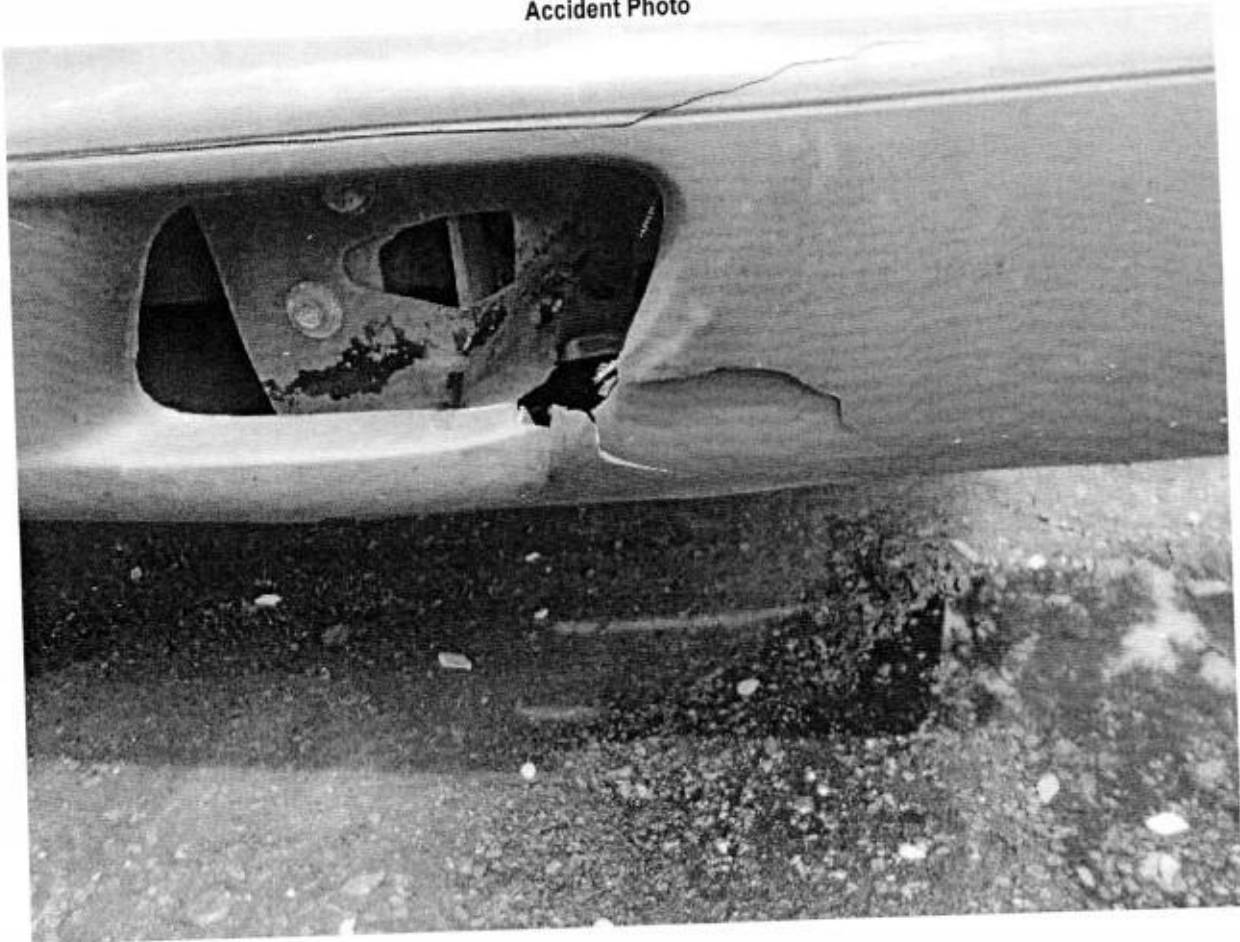

Accident Photo



GENERAL INSURANCE ASSOCIATION OF SINGAPORE
RECORDS MANAGEMENT CENTRE

IMPORTANT NOTE : Please submit the completed Addendum form to the same Authorised Reporting Centre with whom you submitted the Original Report.

ADDENDUM

(A) PARTICULARS OF PERSON MAKING THE AMENDMENTS:

Original Report No : MSAT 1700310 Vehicle Registration No : 4L6469H
Name(as shown in NRIC): JSR Construction P/L
(*Vehicle Driver / Vehicle Owner) (*) Please delete as appropriate
NRIC/Passport No : _____
Address : _____
Contact (Tel) : _____ (H/P) : _____
(Email) : _____
Date of Accident : 30/12/2016 Time of Accident : 19:30
Place of Accident : A/E tws Changi near to Lower Delta Rd
Insurance Company : EA Insurance Co Ltd

(B) ADDITIONAL INFORMATION / AMENDMENTS:

I have made a report on the above mentioned accident and would like to include additional information or make the following amendments:

I wish to change my report to claim third party





Signature of Vehicle Owner / Driver
Date: _____

ZHONG CHENG ENTERPRISE PTE LTD

YL6469H

| QTY | DESCRIPTION | REPAIRER'S ESTIMATE (S\$) | |
|-----|---|------------------------------|----------|
| | <u>PARTS (LIST ITEMS)</u> | | |
| 1 | Front Panel | 430.00 | del ✓ |
| 1 | Front Grille | 270.00 | can ✓ |
| 1 | Front Bumper | 430.00 | de ✓ |
| 2 | Front Bumper Bracket @\$75.00 | 150.00 | bt ✓ |
| 2 | Front Headlamp LH & RH @\$245.00 | 490.00 | x un |
| 1 | Front Garnish Panel Black Plastic | 386.00 | x un |
| 2 | Front Headlamp Lower Grille LH & RH @\$18.00 | 36.00 | out ✓ |
| 2 | LH & RH Corner Panel @\$138.00 | 276.00 | x 7 |
| 2 | LH & RH Side Lamp @\$115.00 | 230.00 | x |
| 1 | Horn (Set) | 68.00 | x |
| 1 | Steering Box Asm | 3,200.00 | x x un |
| 2 | Gear Shift Cable @\$140.00 | 280.00 | x |
| 1 | Suction Hose | 120.00 | x |
| | | 6,366.00 | 1316. |
| | Less 15% | 954.90 | |
| | | 5,411.10 | 1118.60. |
| | Special Nett Item | | |
| 1 | Front No. Plate Bracket | 180.00 | x 7 |
| 1 | Front No. Plate Lamp | 68.00 | x un |
| 1 | Front number plate w housing | 60.00 | x |
| | | 308.00 | |

| S/N | DESCRIPTION | REPAIRER'S ESTIMATE (S\$) |
|-----|---|---------------------------|
| | LABOUR | |
| 1 | Remove, refix aircon system. | 280.00 |
| 2 | Vacuum & refill gas. | 28.00 |
| 3 | Remove & replace wiring system. | 250.00 |
| 4 | Remove damaged parts, cut, weld front panel, floor board, door frame, straighten, knock chassis | 1,500.00 |
| 5 | Spray painting cabin | 1,000.00 |
| 6 | Anti-rust | 100.00 |
| | Labour Total : | 3,158.00 |

120.
✓
30.
700.
700
600
30.
1608.

1118.60
1608
2726.60

2877.10

4582200

5 days

LKK Auto Consultants hence notify the Repairer of the following:

- To resurvey before/after spray painting
- To display damaged part(s) during resurvey
- Parts prices are subject to confirmation
- Third party survey is on a "Without Prejudice" basis
- No illegal modification(s) is allowed
- Supplementary item(s) must be resurveyed and is subject to final approval from Insurance Company

Acknowledged by Repairer

Signature:

Date:

...CLAIM SUBFOLDER...(Pending for Survey Report)

| CLAIM SUBFOLDER TRACKING | | | | | | | |
|--------------------------|-------------|---------------|--|--|--|-------------|---|
| Case | Notified | Est Submitted | Adj Assigned | Adj Rpt | Adj Submitted | Ins Auth'ed | Status |
| Main | 09 Jan 2017 | | 09 Jan 2017 14:17 Edit Adj Rpt | S\$2,200.00 Edit Estimates | S\$2,200.00 View Rpt | | Pending for Survey Report Cancel Case |

| Main | Reference | Claim Details | Documents | Show All | | | | | | | | | | | | | | | | | | | | |
|---|-----------|---------------|------------|----------|----------|-------------|--------------|------------|---------|---------|-------------|--------------|------------|-------|-------------|--|--|--|--|--|--|--|--|--|
| <div>CLAIM SUBFOLDER DETAILS [Created by insurer]</div> <div> Insured: WU HUANG MING, ID: S7081184G Main Claimant: JSR CONSTRUCTION PTE LTD, Co. Reg. No.: 201202599H Vehicle Reg. No.: YL6469H Date of Loss: 30/12/2016 19:00 - :59 Claim Type: TP / SNM17D00021C02 Policy/Cover Note No.: DMPCSN3040391601 (Comprehensive) Coverage: 11/07/2016 - 10/07/2017 Vehicle Reg. No. (Insured): SKM9489R Policy No. (Claimant): DMCPHQ16-004944 Excess: S\$10.00 Repairer: Zhong Cheng Enterprise () Blk 6 Woodlands Road, Yew Tee Industrial Estate 399J, 678008 Woodlands - Tel: Handling Insurer: China Taiping Insurance (Singapore) Pte. Ltd. (HQ) - Tel: 6389 6111 ... [Handled by Jowyn Tay - 6389 6174] Claimant's Insurer: EQ Insurance Company Ltd (HQ) - Tel: 6223 9433 Adjuster: LKK Auto Consultants Pte Ltd (HQ) - Tel: 6256-3561 ... [Handled by MOHD TAUFIKH] ... [Final Rpt due 18/01/2017] Adj Asg. Remarks: PLEASE PROCEED TO SURVEY ON WITHOUT PREJUDICE BASIS. </div> | | | | | | | | | | | | | | | | | | | | | | | | |
| <div>ASSOCIATED MAIL RECEIVED View All Compose Case Mail</div> <div>There are no mail for this case.</div> | | | | | | | | | | | | | | | | | | | | | | | | |
| <div> <input type="checkbox"/> ALL ASSOCIATED TASKS View All Search Tasks Create New Task Complete </div> <table border="1"> <thead> <tr> <th>Due Date</th> <th>Priority</th> <th>Type</th> <th>Task Group</th> <th>Subject</th> <th>Handler</th> <th>Assigned By</th> <th>Completed On</th> <th>Created On</th> <th>Done?</th> </tr> </thead> <tbody> <tr> <td colspan="10">No results.</td> </tr> </tbody> </table> | | | | | Due Date | Priority | Type | Task Group | Subject | Handler | Assigned By | Completed On | Created On | Done? | No results. | | | | | | | | | |
| Due Date | Priority | Type | Task Group | Subject | Handler | Assigned By | Completed On | Created On | Done? | | | | | | | | | | | | | | | |
| No results. | | | | | | | | | | | | | | | | | | | | | | | | |

Claim Documents

*YL6469H (SNM17D00021C02)
[SKM9489R]

TP

JSR CONSTRUCTION PTE LTD

Dec 30 2016 7:00PM

[WU HUANG MING]

Zhong Cheng Enterprise

| Upload Documents | | Upload Photos | Compose New Letter | View Use Viewer | |
|---------------------------|-----------------|---|--------------------|-----------------|-------------------------------------|
| Video | | | | 1 per page | <input checked="" type="checkbox"/> |
| No | Finalized On | Sng Ah Tee Motor & Panel Service Pte Ltd (Pioneer) | | Thumbnail | Print |
| 1 | 03/01/17 13:45 | Video - Accident [Linked Accident Report Documents] | | Load AVI | |
| Assessment Reports | | | | 1 per page | <input checked="" type="checkbox"/> |
| No | Finalized On | Sng Ah Tee Motor & Panel Service Pte Ltd (Pioneer) | | Thumbnail | Print |
| 1 | 03/01/17 13:47 | Accident Statement | | Load HTM | |
| 2 | 03/01/17 16:47 | Addendum Sheet | | Load TIF | |
| 3 | 03/01/17 16:48 | Accident Statement Addm. #1 | | Load HTM | |
| Photos/Images | | | | 3 per page | <input checked="" type="checkbox"/> |
| No | Finalized On | Sng Ah Tee Motor & Panel Service Pte Ltd (Pioneer) | | Thumbnail | Print |
| 1 | 03/01/17 13:46 | Accident Photo [Linked Accident Report Documents] | | Load JPG | <input checked="" type="checkbox"/> |
| 2 | 03/01/17 13:46 | Accident Photo [Linked Accident Report Documents] | | Load JPG | <input checked="" type="checkbox"/> |
| 3 | 03/01/17 13:46 | Accident Photo [Linked Accident Report Documents] | | Load JPG | <input checked="" type="checkbox"/> |
| 4 | 03/01/17 13:46 | Accident Photo [Linked Accident Report Documents] | | Load JPG | <input checked="" type="checkbox"/> |
| 5 | 03/01/17 13:46 | Accident Photo [Linked Accident Report Documents] | | Load JPG | <input checked="" type="checkbox"/> |
| 6 | 03/01/17 13:46 | Accident Photo [Linked Accident Report Documents] | | Load JPG | <input checked="" type="checkbox"/> |
| 7 | 03/01/17 13:46 | Accident Photo [Linked Accident Report Documents] | | Load JPG | <input checked="" type="checkbox"/> |
| No | Relabel/Reorder | LKK Auto Consultants Pte Ltd (HQ) | | Thumbnail | Print |
| 1 | 22/12/17 10:31 | General View | | Load JPG | <input checked="" type="checkbox"/> |
| 2 | 22/12/17 10:31 | General View | | Load JPG | <input checked="" type="checkbox"/> |
| 3 | 22/12/17 10:31 | General View | | Load JPG | <input checked="" type="checkbox"/> |
| 4 | 22/12/17 10:31 | General View | | Load JPG | <input checked="" type="checkbox"/> |
| 5 | 22/12/17 10:31 | General View | | Load JPG | <input checked="" type="checkbox"/> |
| 6 | 22/12/17 10:31 | General View | | Load JPG | <input checked="" type="checkbox"/> |
| 7 | 22/12/17 10:31 | General View | | Load JPG | <input checked="" type="checkbox"/> |
| 8 | 22/12/17 10:31 | General View | | Load JPG | <input checked="" type="checkbox"/> |
| 9 | 22/12/17 10:31 | General View | | Load JPG | <input checked="" type="checkbox"/> |
| 10 | 22/12/17 10:31 | General View | | Load JPG | <input checked="" type="checkbox"/> |
| 11 | 22/12/17 10:31 | General View | | Load JPG | <input checked="" type="checkbox"/> |
| 12 | 22/12/17 10:31 | General View | | Load JPG | <input checked="" type="checkbox"/> |
| 13 | 22/12/17 10:31 | General View | | Load JPG | <input checked="" type="checkbox"/> |
| 14 | 22/12/17 10:31 | General View | | Load JPG | <input checked="" type="checkbox"/> |
| 15 | 22/12/17 10:31 | General View | | Load JPG | <input checked="" type="checkbox"/> |
| 16 | 22/12/17 10:31 | General View | | Load JPG | <input checked="" type="checkbox"/> |
| 17 | 22/12/17 10:31 | General View | | Load JPG | <input checked="" type="checkbox"/> |
| 18 | 22/12/17 10:31 | General View | | Load JPG | <input checked="" type="checkbox"/> |
| 19 | 22/12/17 10:31 | General View | | Load JPG | <input checked="" type="checkbox"/> |
| 20 | 22/12/17 10:31 | General View | | Load JPG | <input checked="" type="checkbox"/> |

| | | | | | |
|----------------------|----------------|--|------------|-----------|-------------------------------------|
| 21 | 22/12/17 10:31 | General View | | Load JPG | <input checked="" type="checkbox"/> |
| 22 | 22/12/17 10:31 | General View | | Load JPG | <input checked="" type="checkbox"/> |
| 23 | 22/12/17 10:31 | General View | | Load JPG | <input checked="" type="checkbox"/> |
| 24 | 22/12/17 10:31 | General View | | Load JPG | <input checked="" type="checkbox"/> |
| 25 | 22/12/17 10:31 | General View | | Load JPG | <input checked="" type="checkbox"/> |
| 26 | 22/12/17 10:31 | General View | | Load JPG | <input checked="" type="checkbox"/> |
| 27 | 22/12/17 10:31 | General View | | Load JPG | <input checked="" type="checkbox"/> |
| 28 | 22/12/17 10:31 | General View | | Load JPG | <input checked="" type="checkbox"/> |
| 29 | 22/12/17 10:31 | General View | | Load JPG | <input checked="" type="checkbox"/> |
| 30 | 22/12/17 10:31 | General View | | Load JPG | <input checked="" type="checkbox"/> |
| 31 | 22/12/17 10:31 | General View | | Load JPG | <input checked="" type="checkbox"/> |
| 32 | 22/12/17 10:31 | General View | | Load JPG | <input checked="" type="checkbox"/> |
| 33 | 22/12/17 10:31 | General View | | Load JPG | <input checked="" type="checkbox"/> |
| 34 | 22/12/17 10:31 | General View | | Load JPG | <input checked="" type="checkbox"/> |
| 35 | 22/12/17 10:31 | General View | | Load JPG | <input checked="" type="checkbox"/> |
| Documentation | | | | | |
| | | | 1 per page | | <input checked="" type="checkbox"/> |
| No | Finalized On | China Taiping Insurance (Singapore) Pte. Ltd. (HQ) | | Thumbnail | Print |
| 1 | 09/01/17 14:20 | Pre-Repair Survey | | Load PDF | |
| 2 | 09/01/17 14:20 | E-filed GIA report of SKM9489R (Insured) | | Load PDF | |
| No | Finalized On | Sng Ah Tee Motor & Panel Service Pte Ltd (Pioneer) | | Thumbnail | Print |
| 1 | 03/01/17 13:46 | Sketch Plan [Linked Accident Report Documents] | | Load TIF | |

Linked Accident Report Documents

| | | | | | |
|---------------------------|----------------|--|-----------------|-----------|-------------------------------------|
| | | | | | |
| | | | View Use Viewer | | |
| Video | | | 1 per page | | <input checked="" type="checkbox"/> |
| No | Finalized On | Sng Ah Tee Motor & Panel Service Pte Ltd (Pioneer) | | Thumbnail | Print |
| 1 | 03/01/17 13:45 | Video - Accident | | Load AVI | |
| Assessment Reports | | | | | |
| | | | 1 per page | | <input checked="" type="checkbox"/> |
| No | Finalized On | Sng Ah Tee Motor & Panel Service Pte Ltd (Pioneer) | | Thumbnail | Print |
| 1 | 03/01/17 13:47 | Accident Statement | | Load HTM | |
| 2 | 03/01/17 16:47 | Addendum Sheet | | Load TIF | |
| 3 | 03/01/17 16:48 | Accident Statement Addm. #1 | | Load HTM | |
| Photos/Images | | | | | |
| | | | 3 per page | | <input checked="" type="checkbox"/> |
| No | Finalized On | Sng Ah Tee Motor & Panel Service Pte Ltd (Pioneer) | | Thumbnail | Print |
| 1 | 03/01/17 13:46 | Accident Photo | | Load JPG | <input checked="" type="checkbox"/> |
| 2 | 03/01/17 13:46 | Accident Photo | | Load JPG | <input checked="" type="checkbox"/> |
| 3 | 03/01/17 13:46 | Accident Photo | | Load JPG | <input checked="" type="checkbox"/> |
| 4 | 03/01/17 13:46 | Accident Photo | | Load JPG | <input checked="" type="checkbox"/> |
| 5 | 03/01/17 13:46 | Accident Photo | | Load JPG | <input checked="" type="checkbox"/> |
| 6 | 03/01/17 13:46 | Accident Photo | | Load JPG | <input checked="" type="checkbox"/> |
| 7 | 03/01/17 13:46 | Accident Photo | | Load JPG | <input checked="" type="checkbox"/> |
| Documentation | | | | | |
| | | | 1 per page | | <input checked="" type="checkbox"/> |
| No | Finalized On | Sng Ah Tee Motor & Panel Service Pte Ltd (Pioneer) | | Thumbnail | Print |
| 1 | 03/01/17 13:46 | Sketch Plan | | Load TIF | |

Documents Checklist

| | | | |
|--|--|-------|------------|
| DOCUMENTS CHECKLIST | | | |
| | | Reset | Save Print |
| There are no document checklists configured. | | | |
| Our Checklist Remarks - LKK Auto Consultants Pte Ltd (HQ) | | | |

Show Remarks To: ☐ Handling Insurer

Note: Remarks are private unless you show it to other parties.

LKK Auto Consultants Pte Ltd (Co.Reg.No:199607198R)

51 Ubi Ave 1 #01-25, Paya Ubi Industrial Park

Singapore 408933

Tel: 6256-3561 Fax: 6844-8805 Email: sur@lkkauto.com; assignments@lkkauto.com

VEHICLE DAMAGE INSPECTION REPORT

Our File No: CS/CTI17000463/T1TBE2

Date: 22/12/2017

REFERENCE

| | | | |
|-----------------------|---|----------------------|------------------|
| Handling Insurer: | China Taiping Insurance (Singapore) Pte. Ltd. | Policy No: | DMPCSN3040391601 |
| Claimant Vehicle No : | YL6469H | Insured Vehicle No : | SKM9489R |
| Date of Loss: | 30/12/2016 | Nature of Claim: | TP |
| | | Claim No: | SNM17D00021C02 |

DESCRIPTION & IDENTIFICATION OF VEHICLE

| | | | |
|-----------------------------|------------------------------|-------------|-------------------|
| Reg No: | YL6469H | Engine No: | HIDDEN |
| Make & Model: | ISUZU NPR71L, 4.6 D (M) | Chassis No: | JAANPR71LA7100724 |
| Reg. Date: | 01/03/2004 (Man. Year: 2004) | Odometer: | 670086 km |
| Colour: | White | | |
| Engine Capacity: | 4300 cc | | |
| Market Value/New Car Price: | N/A | | |
| Sum Insured (S\$): | Market Value/New Car Price | | |

CONDITION OF VEHICLE AT THE TIME OF SURVEY

| | | | | |
|--------------------------|-------------------------|----------------------|--------------------------|-------------------------|
| General Condition: | Steering (Serviceable): | Yes | Footbrake (Serviceable): | Yes |
| Handbrake (Serviceable): | Yes | Engine Modification: | No | Pre-accident Condition: |

CONDITION OF TYRES

| | | | |
|-------------------|------------|------------------|--------------|
| Front Tyre Size: | 7.00 R16 | Rear Tyre Size: | 185 R14 (D) |
| Front Left Side: | HIFLY 6 mm | Rear Left Side: | HIFLY 6/6 mm |
| Front Right Side: | HIFLY 6 mm | Rear Right Side: | HIFLY 6/6 mm |

The above values represent the remaining tyre treads depth

COST OF CLAIMS

| | Repairer's | Adjuster's | Difference | Diff % |
|--|-----------------|-----------------|-----------------|--------------|
| Parts | 5,719.10 | 1,118.60 | 4,600.50 | 80.44 |
| Miscellaneous Items | 0.00 | 0.00 | 0.00 | |
| Labour | 3,158.00 | 1,608.00 | 1,550.00 | 49.08 |
| Paintwork Labour | 0.00 | 0.00 | 0.00 | |
| Towing | 0.00 | 0.00 | 0.00 | |
| Calculated Gross Total (S\$) | 8,877.10 | 2,726.60 | 6,150.50 | 69.29 |
| Approved Total (Overridden) (S\$) | | 2,200.00 | | |
| Nett Amount (S\$) | 8,877.10 | 2,200.00 | 6,677.10 | 75.22 |

INSPECTION

Date of Assignment: 09/01/2017

Date Inspected: 10/01/2017 Inspected At:

Zhong Cheng Enterprise
Blk 6 Woodlands Road, Yew Tee
Industrial Estate 399J
Singapore 678008

Estimated Period of Repair: 5.0 days

Adjuster: MOHD TAUFIKH

Manager: DENISE TAY KWEE CHENG

NOTE: This report represents our findings at the time and place of inspection stated herein. Such inspection has been carried out to the best of our knowledge and ability but any other liability under any other circumstances is hereby expressly excluded.

REPAIR DETAILS

Reference

| | | |
|----------------------|--|--|
| Part Source: | (Last Synchronised: 22 Dec 2017) | |
| Parts: | N/A | ISUZU NPR71L 4.6 D (M) (Model not available in database) |
| Labour: | Repairer's | (Price-denominated Standard List) |
| Print Code: | (Unsubmitted, no print-code for YL6469H) | |
| Validity: | These estimates are valid only if they contain the print code (above) on all estimate pages, running page numbers with the END OF ESTIMATES marker on the last estimate page | |
| Further Info: | Items/values not in reference catalogue are prefixed with an asterisk *. | |

Recommended Parts

| No. | Qty | Part No. | Particulars | Condition | Repairer's | Amount |
|-----|-----|----------|--------------------------------------|---------------|-------------|------------|
| 1 | 1 | | *FRONT PANEL | Dented | 430.00 FL | *430.00 FL |
| 2 | 1 | | *FRONT GRILLE | Cracked | 270.00 FL | *270.00 FL |
| 3 | 1 | | *FRONT BUMPER | Deformed | 430.00 FL | *430.00 FL |
| 4 | 2 | | *FRONT BUMPER BRACKET | Bent | 150.00 FL | *150.00 FL |
| 5 | 2 | | *FRONT HEADLAMP LH & RH | Not Necessary | 490.00 FL | *- FL |
| 6 | 1 | | *FRONT GARNISH PANEL BLACK PLASTIC | Not Necessary | 386.00 FL | *- FL |
| 7 | 2 | | *FRONT HEADLAMP LOWER GRILLE LH & RH | Cut | 36.00 FL | *36.00 FL |
| 8 | 2 | | *LH & RH CORNER PANEL | Not Necessary | 276.00 FL | *- FL |
| 9 | 2 | | *LH & RH SIDE LAMP | Not Necessary | 230.00 FL | *- FL |
| 10 | 1 | | *SET HORN | Not Necessary | 68.00 FL | *- FL |
| 11 | 2 | | *GEAR SHIFT CABLE | Not Necessary | 280.00 FL | *- FL |
| 12 | 1 | | *SUCTION HOSE | Not Necessary | 120.00 FL | *- FL |
| 13 | 1 | | *FRONT NO. PLATE BRACKET | Not Necessary | 180.00 FS | *- FS |
| 14 | 1 | | *FRONT NO. PLATE LAMP | Not Necessary | 68.00 FS | *- FS |
| 15 | 1 | | *FRONT NUMBER PLATE W HOUSING | Not Necessary | 60.00 FS | *- FS |
| 16 | 1 | | *STEERING BOX ASM | Not Necessary | 3,200.00 FL | *- FL |

F=Franchise part. S=SpcNett. L=ListItemDisc.

| | | |
|--|-----------------|-----------------|
| Sub Total (\$\$) | 6,674.00 | 1,316.00 |
| - List Item Discount on L Items 15.00/15.00% (\$\$) | 954.90 | 197.40 |
| Total Parts (\$\$) | 5,719.10 | 1,118.60 |

Report was unsubmitted during this print-out.

Recommended Miscellaneous Items

There are no new miscellaneous items selected.

Recommended Labour

| No | Particulars | Lab.Type | Repairer's | Amount |
|-------------------------|---|----------|------------|----------|
| <u>Labour Items</u> | | | | |
| 1 | REMOVE, REFIX AIRCON SYSTEM | New | 280.00 | 120.00 |
| 2 | VACUUM & REFILL GAS | New | 28.00 | 28.00 |
| 3 | REMOVE & REPLACE WIRING SYSTEM | New | 250.00 | 30.00 |
| 4 | REMOVE DAMAGED PARTS, CUT, WELD FRONT PANEL, FLOOR BOARD, DOOR FRAME, STRAIGHTEN, KNOCK CHASSIS | New | 1,500.00 | 700.00 |
| 5 | SPRAY PAINTING CABIN | New | 1,000.00 | 700.00 |
| 6 | ANTI-RUST | New | 100.00 | 30.00 |
| Gross Labour Cost (S\$) | | | 3,158.00 | 1,608.00 |

Report was unsubmitted during this print-out.

< END OF ESTIMATES >