

## SINGAPORE ACCIDENT STATEMENT

### IMPORTANT NOTICE

1. Please report correctly the details of the accident to speed up the claims process.
2. This Form must be completed by the Policyholder and/or the Authorised Driver.
3. Information provided must be as truthful and accurate as possible. Any wilful misrepresentation or withholding of material facts may allow insurance companies to repudiate policy ability.
4. The issue and acceptance of this Form by insurance companies is not an admission of policy liability on the part of the insurance companies.
5. Any false reporting may be referred to the Police for investigation.
6. This report will be forwarded by the insurers of the insurers of the GIA Records Management Centre established by the General Insurance Association of Singapore (GIA) for archiving and that copies of this report will for a fee be made available upon application by interested parties.
7. By the lodgement of this report to the insurers, you hereby consent to the archiving of this report at the centre and to copies of the report being made available aforesaid.

### ACCIDENT STATEMENT

Date Of Report	11/11/2016 13:12
Date Of Accident	10/11/2016 15:45
Exact Location Of Accident	MOUNT ALVERNIA HOSPITAL EXIT TOWARDS LORNIE ROAD
Country/State of Loss	Singapore

### DETAILS OF OWN VEHICLE

Vehicle Registration Number	SHB7835G
<b>Insured/Policyholder</b>	
Name Of Registered Owner	TRANS-CAB SERVICES PTE LTD
Co Reg No	200303878K
Email Address	claims@transcabservices.com.sg
Mobile Phone No	
Alternative Phone No	Office-62876666

### Vehicle Particulars

Manufacturer	CHEVROLET
Model	EPICA-2.0 (A)
Exact Purpose for which vehicle was being used at time of accident	HIRE AND REWARD
Are you claiming under your own insurance policy for repair to your vehicle?	No
If No, Please state action to be taken	Reporting Only
Vehicle Category	Taxi

### Insurance Company

Name of Insurance Company	AXA Insurance Singapore Pte Ltd
Type Of Coverage	Third Party
Fleet Policy	Yes
Policy Number	VPX/P1680520
Cover Note Number	

### Driver

Name of Driver	HING GIM YONG (WANG JINRONG)
NRIC No	S7520527I
Date Of Birth	12/07/1975
Occupation	Outdoor
Date Of Driving Pass	16/02/2000
Driving Experience	16 Years And 8 Months
Gender	Male
Mobile Number	(Local) +65-90663057
Fax Number	
Contact Number	
EEmail Address	NOEMAIL

Address	BLK 181B BOON LAY DRIVE #04-622
Postcode	642181
Was driver an employee of the Insured's Company	No
If No, Relationship of the Driver with the Insured	Other - HIRER
Vehicle Registration Number of Driver's Own Vehicle	-
	-
	-
Insurance Company of Driver's Own Vehicle	-
	-
	-

#### General Information of the Accident

Type Of Accident	Collision- Head to Rear (Insured Hit TP)
Weather Conditions	Clear
Road Surface	Wet

#### Other Information

Was any foreign vehicle involved in this accident?	No
Was any body injured in the Accident?	No
Was any other material or property damaged?	Yes
I have been approached by unknown person(s) soliciting/offering accident claims assistance.	No
Number of Passengers (Including Driver)	1

#### Details of Police Action

Was the accident reported to the police?	No
If Yes, Please state which Police Station	
Was notice of intended Prosecution given?	No
If Yes, against whom?	

#### Circumstances of Accident

On 10.11.2016 at about 1545 hours, I was travelling straight along Mount Alvernia Hospital exit towards Lornie Road when Vehicle B (SJG1772T) moved and suddenly jammed brake. I immediately applied brake to avoid collision but due to no avail my taxi cannot stop on time and had hit onto Vehicle B's rear portion

#### Attachment(s)

Are accident photos available for attachment?	Yes
Was there any video captured by Car Camera?	No

#### DETAILS OF OTHER VEHICLE PROPERTY 1

Vehicle Registration Number	SJG1772T
Vehicle Make/Model/Colour	
Details Of Properties	
Name of Driver	WEE YEW YEE
NRIC/Passport Number	S7618690A
Contact Number	96455551
Address	
Postcode	
Insurance Company Name	
Nature Of Damage	
No. Of Passenger (Including Driver)	

#### Details of Witness

Name	
Phone Number	
Email Address	

## SKETCH PLAN

### IMPORTANT NOTICE

1. Please report **correctly** the details of the accident to speed up the claims process.
2. This Form must be **completed by the Policyholder and/or the Authorised Driver**.
3. Information provided must be as **truthful and accurate as possible**. Any wilful misrepresentation or withholding of material facts may allow insurance companies to **repudiate policy liability**.
4. The issue and acceptance of this Form by insurance companies is not an admission of policy liability on the part of the insurance companies.
5. **Any false reporting may be referred to the Police for investigation**.
6. The report will be forwarded by the insurers of the GIA Records Management Centre established by the General Insurance Association of Singapore (GIA) for archiving and that copies of this report will for a fee be made available upon application by interested parties.
7. By the lodgement of this report to the insurers, you hereby consent to the archiving of this report at the centre and to copies of the report being made available aforesaid.
8. **Consent under the Personal Data Protection Act (PDPA)**

I understand, acknowledge, agree and consent that :

(a) My insurer, my workshop and the General Insurance Association of Singapore ("GIA") may/are permitted to collect, use, disclose and/or process my personal data/personal information set out in this [form] and any other personal information provided by me or possessed by my insurer (collectively the "Personal Information") and disclose and transfer such Personal Information to all insurer(s) who have insured vehicle(s) involved in this accident (all insurer(s) who have insured vehicle(s) involved in this accident shall be collectively referred to as the "Insurers"), the Insurers' lawyers/law firms, the Monetary Authority of Singapore and any relevant government agency/authority (such as the police), for the purpose(s) of :

- (i) processing, handling and/or dealing with my claims including the settlement of the claims and any necessary investigations relating to the claims;
- (ii) investigating the accident and/or my claims;
- (iii) carrying out and/or dealing with my instructions or responding to any enquiries by me;
- (iv) administering my claims (including the mailing of correspondence, statements, invoices, reports or notices to me, which could involve disclosure of certain personal data about me to bring about delivery of the same as well as on the external cover of envelopes/mail packages); and/or
- (v) complying with applicable law in administering, processing, handling and/or dealing with my claims.

(collectively the "Purposes")

(b) all insurer(s) who have insured vehicle(s) involved in this accident and the Insurers' lawyers/law firms, may/are permitted to collect, use, disclose and/or process my Personal Information for one or more of the above Purposes; and

(c) my Personal Information may/can be disclosed by any of the Insurers and/or GIA to their third party service providers or agents (including their lawyers/law firms), which may be sited outside of Singapore, for one or more of the above Purposes.

Policyholder's Signature / Date & Time

Driver's Signature (If driver is not the policyholder) / Date & Time

Witnessed by Reporting Centre Personnel

### Sketch Plan

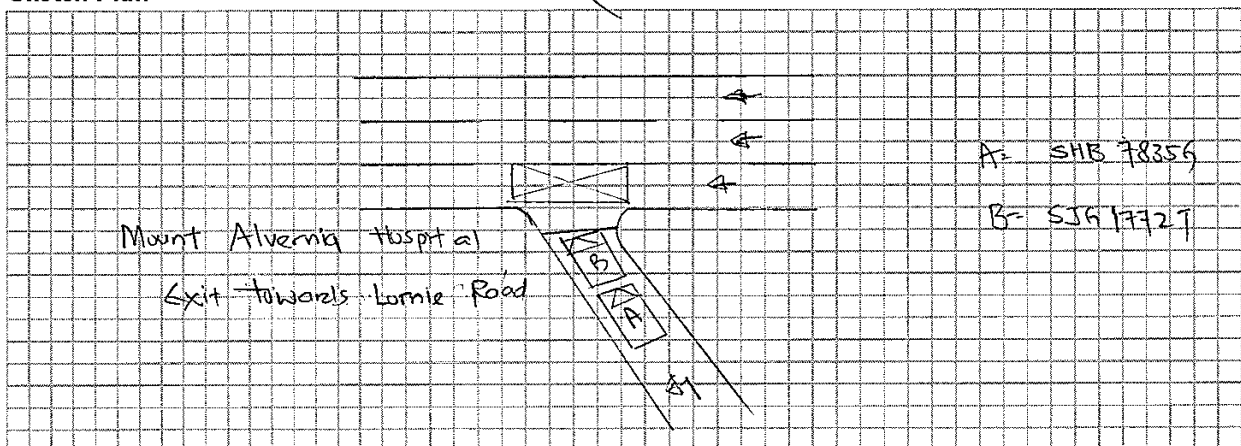

### Sketch Plan #2

**Describe Circumstances of the Accident**

pl's see overh GIA Report

## Declaration

We declare the foregoing particulars are true in every respect.

Policyholder's Signature / Date &  
Time

Driver's Signature (If driver is not the policyholder) / Date & Time

Witnessed by Reporting Centre  
Personnel

Accident Photo



Accident Photo



GM KOREA COMPANY

10/11

GAWR 1105KG

GAWR 1005KG

\*KL1LA69RJBB105029\*

Accident Photo



Accident Photo



Accident Photo

