

SINGAPORE ACCIDENT STATEMENT

IMPORTANT NOTICE

1. Please report correctly the details of the accident to speed up the claims process.
2. This Form must be completed by the Policyholder and/or the Authorised Driver.
3. Information provided must be as truthful and accurate as possible. Any wilful misrepresentation or withholding of material facts may allow insurance companies to repudiate policy ability
4. The issue and acceptance of this Form by insurance companies is not an admission of policy liability on the part of the insurance companies.
5. Any false reporting may be referred to the Police for investigation.
6. This report will be forwarded by the insurers of the insurers of the GIA Records Management Centre established by the General Insurance Association of Singapore (GIA) for archiving and that copies of this report will for a fee be made available upon application by interested parties.
7. By the lodgement of this report to the insurers, you hereby consent to the archiving of this report at the centre and to copies of the report being made available aforesaid.

ACCIDENT STATEMENT

Date Of Report	10/10/2016 11:37
Date Of Accident	09/10/2016 11:15
Exact Location Of Accident	MARINA BAY SAND -BASEMENT 4 C/P SECTION 20H SOUTH
Country/State of Loss	Singapore

DETAILS OF OWN VEHICLE

Vehicle Registration Number	SJH5330D
-----------------------------	----------

Insured/Policyholder

Name Of Registered Owner	CHRIS CHAN KEHNG PONG
NRIC No	S1408426F
Email Address	chris@therightmix.com.sg
Mobile Phone No	(LOCAL) +65-98277226
Alternative Phone No	Office-NOPHONE

Vehicle Particulars

Manufacturer	HYUNDAI
Model	TUCSON 2.0
Exact Purpose for which vehicle was being used at time of accident	PRIVATE USE
Are you claiming under your own insurance policy for repair to your vehicle?	No
If No, Please state action to be taken	Third Party
Vehicle Category	Private Car

Insurance Company

Name of Insurance Company	AXA Insurance Singapore Pte Ltd
Type Of Coverage	Comprehensive
Fleet Policy	No
Policy Number	GA118812
Cover Note Number	

Driver

Name of Driver	CHRIS CHAN KEHNG PONG
NRIC No	S1408426F
Date Of Birth	28/03/1960
Occupation	Indoor
Date Of Driving Pass	30/06/2003
Driving Experience	13 Years And 3 Months
Gender	Male
Mobile Number	(Local) +65-98277226
Fax Number	
Contact Number	Office-NOPHONE
EEmail Address	chris@therightmix.com.sg

Address	APT BLK 9 BOON KENG RD, #31-156
Postcode	330009
Was driver an employee of the Insured's Company	No
If No, Relationship of the Driver with the Insured	Owner
Vehicle Registration Number of Driver's Own Vehicle	-
	-
	-
Insurance Company of Driver's Own Vehicle	-
	-
	-

General Information of the Accident

Type Of Accident	Unknown - REFER TO SKETCH PLAN
Weather Conditions	BASEMENT CARPARK
Road Surface	Dry

Other Information

Was any foreign vehicle involved in this accident?	No
Was any body injured in the Accident?	No
Was any other material or property damaged?	Yes
Was there any video captured by Car Camera?	No
I have been approached by unknown person(s) soliciting/offering accident claims assistance.	No
Number of Passengers (Including Driver)	5

Details of Police Action

Was the accident reported to the police?	No
If Yes, Please state which Police Station	
Was notice of intended Prosecution given?	No
If Yes, against whom?	

Circumstances of Accident

REFER TO SKETCH PLAN	
Are accident photos available for attachment?	Yes

DETAILS OF OTHER VEHICLE PROPERTY 1

Vehicle Registration Number	SFP2286Z
Vehicle Make/Model/Colour	
Details Of Properties	
Name of Driver	YAP ZHENGLIN NELSON
NRIC/Passport Number	S8223232Z
Contact Number	90021924
Address	
Postcode	
Insurance Company Name	
Nature Of Damage	
No. Of Passenger (Including Driver)	

Details of Witness

Name	
Phone Number	
Email Address	

SKETCH PLAN

IMPORTANT NOTICE

1. Please report **correctly** the details of the accident to speed up the claims process.
2. This Form must be **completed by the Policyholder and/or the Authorised Driver**.
3. Information provided must be as **truthful and accurate as possible**. Any wilful misrepresentation or withholding of material facts may allow insurance companies to **repudiate policy liability**.
4. The issue and acceptance of this Form by insurance companies is not an admission of policy liability on the part of the insurance companies.
5. **Any false reporting may be referred to the Police for investigation.**
6. The report will be forwarded by the insurers of the GIA Records Management Centre established by the General Insurance Association of Singapore (GIA) for archiving and that copies of this report will for a fee be made available upon application by interested parties.
7. By the lodgement of this report to the insurers, you hereby consent to the archiving of this report at the centre and to copies of the report being made available aforesaid.
8. **Consent under the Personal Data Protection Act (PDPA)**

I understand, acknowledge, agree and consent that :

(a) My insurer, my workshop and the General Insurance Association of Singapore ("GIA") may/are permitted to collect, use, disclose and/or process my personal data/personal information set out in this [form] and any other personal information provided by me or possessed by my insurer (collectively the "Personal Information") and disclose and transfer such Personal Information to all insurer(s) who have insured vehicle(s) involved in this accident (all insurer(s) who have insured vehicle(s) involved in this accident shall be collectively referred to as the "Insurers"), the Insurers' lawyers/law firms, the Monetary Authority of Singapore and any relevant government agency/authority (such as the police), for the purpose(s) of :

- (i) processing, handling and/or dealing with my claims including the settlement of the claims and any necessary investigations relating to the claims;
- (ii) investigating the accident and/or my claims;
- (iii) carrying out and/or dealing with my instructions or responding to any enquiries by me;
- (iv) administering my claims (including the mailing of correspondence, statements, invoices, reports or notices to me, which could involve disclosure of certain personal data about me to bring about delivery of the same as well as on the external cover of envelopes/mail packages); and/or
- (v) complying with applicable law in administering, processing, handling and/or dealing with my claims.

(collectively the "Purposes")

(b) all insurer(s) who have insured vehicle(s) involved in this accident and the Insurers' lawyers/law firms, may/are permitted to collect, use, disclose and/or process my Personal Information for one or more of the above Purposes; and

(c) my Personal Information may/can be disclosed by any of the Insurers and/or GIA to their third party service providers or agents (including their lawyers/law firms), which may be sited outside of Singapore, for one or more of the above Purposes.

[Signature]

10/10/2016 *[Signature]*



Policyholder's Signature / Date & Time
10/10/16 11.20 am

Driver's Signature (If driver is not the policyholder) / Date & Time

Witnessed by Reporting Centre Personnel

Sketch Plan

South
Marina Bay Sands B4 Car Park Section 204

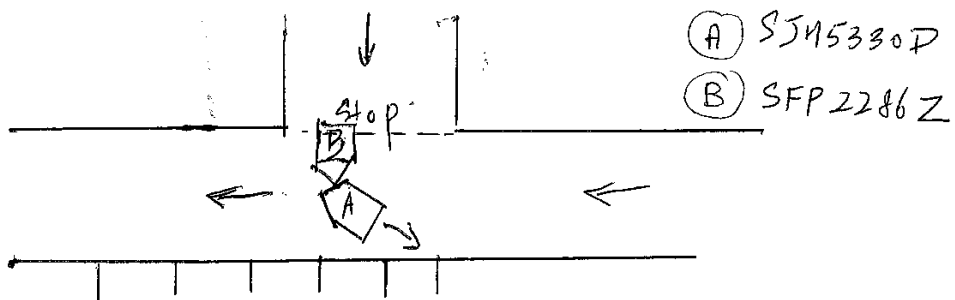

Describe Circumstances of the Accident

On Sunday 4th October at 11.15am I have arrived at the car park of Marina Bay Sands South B4 to attend church service.

I was reversing onto the car park space and have checked on my left & right that all is clear before reversing into the desired car park space slowly.

When I clear my Rear & was nearly into position, suddenly the driver of vehicle SFP 22862 turn right without first stopping at the stop line and hit the Front Right portion of my car causing the accident.

I am submitting this report to claim against the insurance company of the Registered owner of SFP 22862.

- () Claim OD/TP at Ah Lim Motor ☒ Claim OD/TP at other workshop
() Reporting Only

Remarks : Please forward a copy of my efile accident report to :

My workshop : Ng Motors
email address : chris@thenightmix.com.sg
& myself :
email address :

Note : Please take note that your insurer have 14 days timeframe for you to submit own damage claim under you own policy. Kindly check with your own insurer for more information.

Declaration

We declare the foregoing particulars are true in every respect.

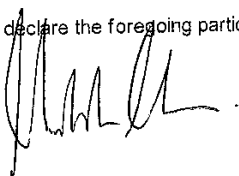

SJH 5330D

10/10/16



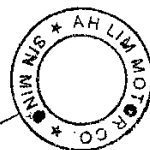

Policyholder's Signature / Date & Time
10/10/16 11:20am

Driver's Signature (If driver is not the policyholder) / Date & Time

Witnessed by Reporting Centre Personnel



redefining / insurance

AXA Insurance Singapore Pte Ltd
 1800 880 4888 (Within Singapore)
 (65) 6880 4888 (International)
 (65) 6880 4740
 customer.care@axa.com.sg
 www.axa.com.sg

CHAN KHENG PONG CHRIS
 BLK 9
 #31-156 BOON KENG ROAD
 SINGAPORE 330009

Renewal

date
10/08/2016

your servicing distributor
CHENG DENNIS FA-CHIA / 11661

your servicing distributor contact
(65) 6222 1889

Policy Schedule

Your SmartDrive Comprehensive Flexi

Your policy snapshot

Policyholder name	CHAN KHENG PONG CHRIS	Policy number	VA1 / GA118812
Cover	Comprehensive	FIN / NRIC	S1408426F
Period of Insurance	from 13/08/2016 to 12/08/2017 (both dates inclusive)		

Premium breakdown

Gross Premium after 20% NCD	SGD 1,230.61
7% GST	SGD 86.14
Final Premium	SGD 1,316.75

Your benefits highlights

(refer to Policy Wording for full terms and conditions)

SmartDrive Comprehensive Flexi Benefits

- 24/7 Towing & Transportation in Singapore or Overseas
- Windscreen Repair with no Excess
- Loss or Damage
- Legal Liability
- Workshop of Your Choice
- Medical and dental expenses up to \$1,000 per person for you, your named drivers and your immediate family members
- Flood Protection
- Reimbursement of 110% of your car's market value in the event of total loss due to flood (without Basic Own Damage Excess)

Vehicle details

Make & Model of Vehicle	HYUNDAI TUCSON 2.0	Year of manufacture	2008
Vehicle registration number	SJH5330D	Type of Use	Private use
Body type	AMBUL	Engine capacity (c.c.)	1975
Seating capacity (excl driver)	5	Engine number	G4GC8224322
Off-Peak car	No	Chassis number	KMHJN81BR8U930582

Insured's Estimated Market Value	Market Value at the time of Loss (including accessories and spare parts)
Limitation to use	As per Certificate of Insurance
Finance Loan Company	DBS BANK LTD

Excess applicable (refer to Policy Wording for other applicable Excesses)

Basic Own Damage Excess	SGD 500.00
Windscreen Excess	SGD 100.00

Drivers details

AXA Insurance Singapore Pte Ltd (M2-0009922-2)
 8 Shenton Way, #27-01, AXA Tower,
 Singapore 068811
 Customer Care Department, #B1-01

Policy Holder Particulars & Briefings Pg.2

REPUBLIC OF SINGAPORE DRIVING LICENCE

Portrait photo of Chris Chan Kheng Pong

Licence Number: **S1408426F**

Name: **CHAN KHENG PONG**

Birth Date: **28 Mar 1960**

Issue Date: **03 Jul 2003**

Barcode: 000605344F

REPUBLIC OF SINGAPORE

IDENTITY CARD NO. **S1408426F**

Portrait photo of Chris Chan Kheng Pong

Name: **CHRIS CHAN KHENG PONG**

曾庆鹏

Race: **CHINESE**

Date of birth: **28-03-1960**

Sex: **M**

Country of birth: **SINGAPORE**

Barcode: S1408426F

YOU ARE LICENSED TO DRIVE VEHICLES IN THE FOLLOWING CLASS(S)

Class 3 Motor Cars and Motor Tractors the weight of which unladen does not exceed 2500 kilograms

PASS DATE: 30 Jun 2003

Licence No: S1408426F

NP 428A

4699286

Barcode

NRIC No: **S1408426F**

Portrait photo of Chris Chan Kheng Pong

Date of issue: **28-03-2011**

Address: **APT BLK 9 BOON KENG ROAD
#31-156
SINGAPORE 330009**

Ah Lim Motor Company
176, Sin Ming Drive, #05-12 Sin Ming AutoCare Singapore 575721

Date: 10/10/2016

To: Owner of Vehicle Number: SJH 4330 D

The following has been advised to you via AXA Authorised workshop, **Ah Lim Motor Company** through their staff, Jane / Meili / Mui Hong.

Please tick the applicable box if you had been advice on the content as seen below:

☒ You had been advised by the workshop that in the event that you wish to claim against your own policy, there is a Fourteen (14) days clause whereby the claim must be made within the stipulated timeframe from the day of occurrence.

☐ You had been advised by the workshop on the liability and merits of the case accordingly.

☐ You had been advised by the workshop on the claims procedure for the type of claim that you will be making due to this accident.

☐ There will be delay to your vehicle repair due to the unavailability of spare parts locally and there is no other option except to indent it from overseas.

☐ The Estimation waiting time for the spare parts to arrive is _____. The estimated arrival time does not include the repair period.

☐ You will be driving the vehicle out despite being advised by the workshop mechanic/ personnel that the vehicle may not be road worthy.

☐ For vehicles below Three (3) years old, your Insurance company will use only genuine original parts to repair your vehicle.

For vehicles above Three (3) years old, your insurance company will be carrying out repairs using **any combination** of genuine original parts and/or original equipment manufacturer (OEM) parts.

☐ You had been advised by the workshop of the Twelve (12) months warranty for Own Damage repairs on workmanship related to the accident.

☒ As you have opted to repair your car and claim via your own workshop, please check with your own workshop on the claim procedures, liability & merits of the case.

☐ If you opt to claim third party at AXA authorised workshop instead, AXA will grant you up to 30 days to revert to own damage claim should your TP claim be not successful.

☐ Others : _____

Signed and acknowledge by:

Name and signature of policy holder/ authorised driver

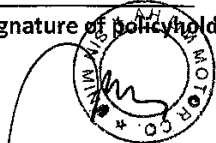

10/10/2016

Name and signature of workshop personnel including company stamp

Accident Photo



Accident Photo



Accident Photo



Accident Photo



Accident Photo



Accident Photo



scene



scene

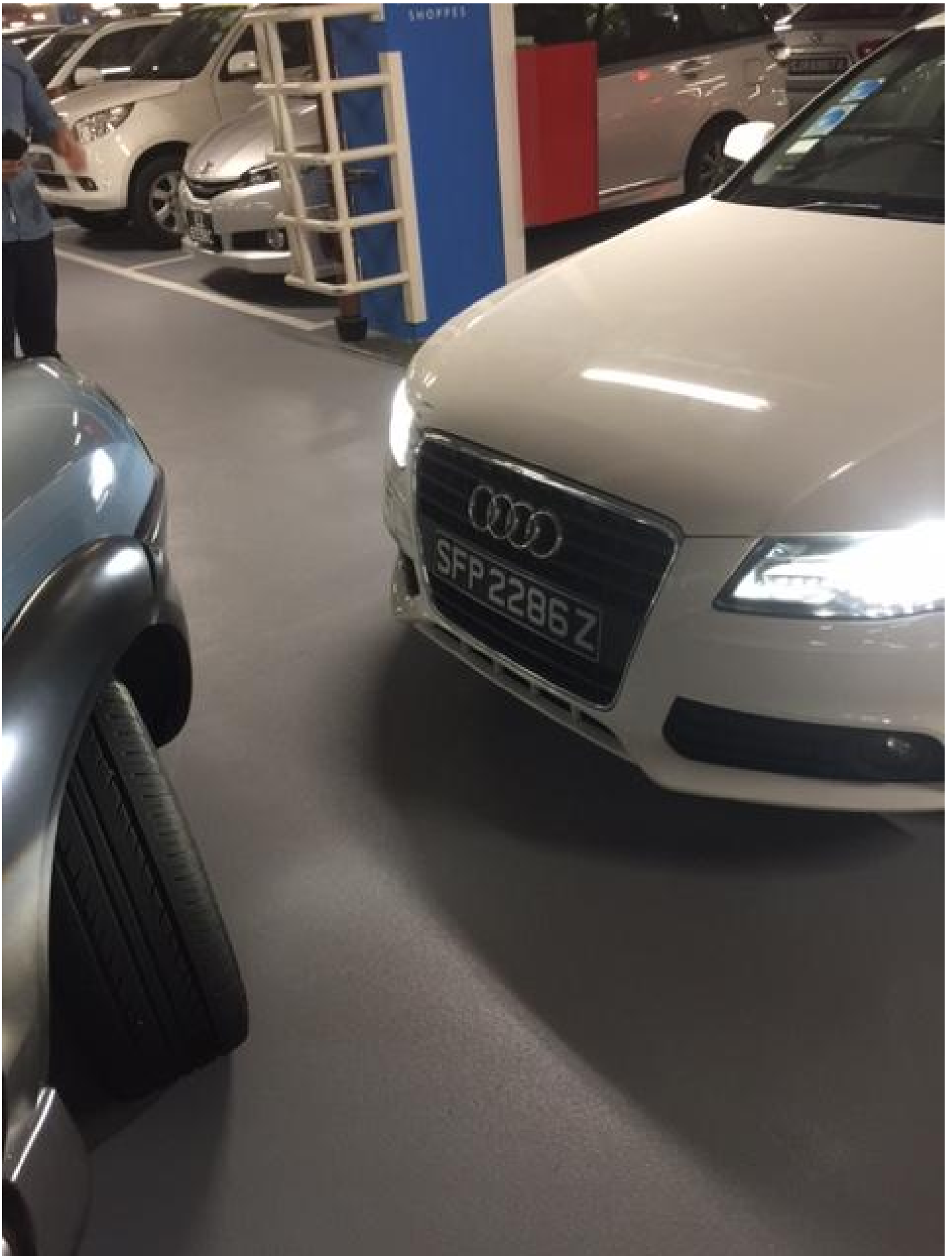

scene



scene

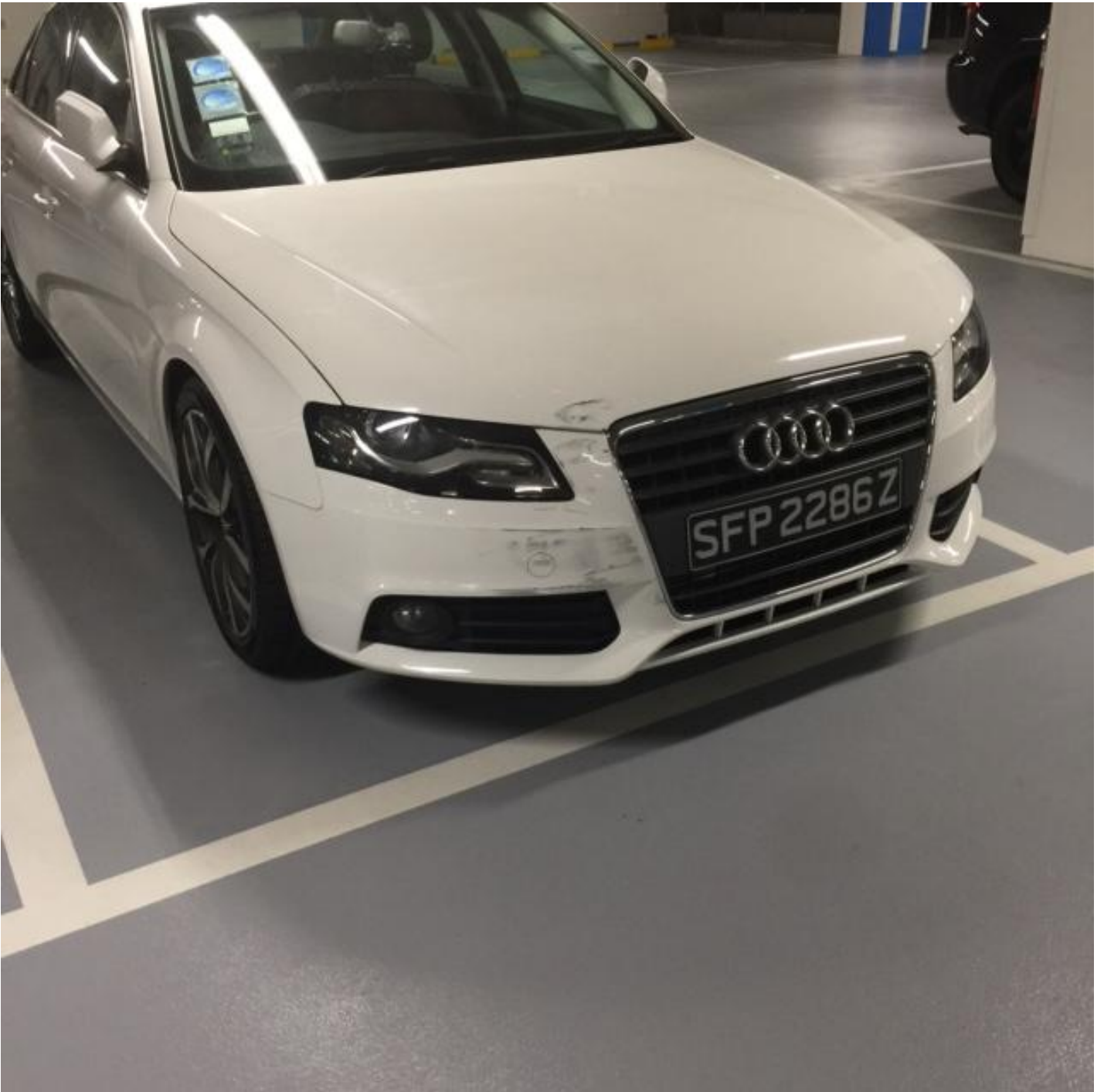

scene

