

SINGAPORE ACCIDENT STATEMENT

IMPORTANT NOTICE

1. Please report correctly the details of the accident to speed up the claims process.
2. This Form must be completed by the Policyholder and/or the Authorised Driver.
3. Information provided must be as truthful and accurate as possible. Any wilful misrepresentation or withholding of material facts may allow insurance companies to repudiate policy ability
4. The issue and acceptance of this Form by insurance companies is not an admission of policy liability on the part of the insurance companies.
5. Any false reporting may be referred to the Police for investigation.
6. This report will be forwarded by the insurers of the insurers of the GIA Records Management Centre established by the General Insurance Association of Singapore(GIA) for archiving and that copies of this report will for a fee be made available upon application by interested parties.
7. By the lodgement of this report to the insurers, you hereby consent to the archiving of this report at the centre and to copies of the report being made available aforesaid.

ACCIDENT STATEMENT

Date Of Report	10/10/2016 17:07
Date Of Accident	07/10/2016 17:30
Exact Location Of Accident	ALONG ALEXANDRA ROAD
Country/State of Loss	Singapore

DETAILS OF OWN VEHICLE

Vehicle Registration Number	SKC7672T
Insured/Policyholder	
Name Of Registered Owner	TEO LAY LI CATHERINE
NRIC No	S1333477C
Email Address	NOEMAIL
Mobile Phone No	(LOCAL) +65-97369246
Alternative Phone No	Office-97369246

Vehicle Particulars

Manufacturer	VOLKSWAGEN
Model	GOLF-2.0 GTI (A)
Exact Purpose for which vehicle was being used at time of accident	ALONG ALEXANDRA ROAD
Are you claiming under your own insurance policy for repair to your vehicle?	Yes
If No, Please state action to be taken	
Vehicle Category	Private Car

Insurance Company

Name of Insurance Company	AXA Insurance Singapore Pte Ltd
Type Of Coverage	Comprehensive
Fleet Policy	No
Policy Number	
Cover Note Number	

Driver

Name of Driver	CHAN KHAI HON DOUGLAS
NRIC No	S8831564B
Date Of Birth	29/08/1988
Occupation	Indoor
Date Of Driving Pass	13/06/2007
Driving Experience	9 Years And 3 Months
Gender	Male
Mobile Number	
Fax Number	
Contact Number	
EEmail Address	DOUGLASCKH@GMAIL.COM

Address

Postcode

Was driver an employee of the Insured's Company No

If No, Relationship of the Driver with the Insured Children

Vehicle Registration Number of Driver's Own Vehicle -

Insurance Company of Driver's Own Vehicle -

General Information of the Accident

Type Of Accident Collision- Head to Rear (Insured Hit TP)

Weather Conditions Clear

Road Surface Dry

Other Information

Was any foreign vehicle involved in this accident? No

Was any body injured in the Accident? No

Was any other material or property damaged? Yes

Was there any video captured by Car Camera? No

I have been approached by unknown person(s) soliciting/offering accident claims assistance. No

Number of Passengers (Including Driver) 2

Details of Police Action

Was the accident reported to the police? No

If Yes, Please state which Police Station

Was notice of intended Prosecution given? No

If Yes, against whom?

Circumstances of Accident

PLEASE REFER TO ATTACHMENT FILE

Are accident photos available for attachment? Yes

DETAILS OF OTHER VEHICLE PROPERTY 1

Vehicle Registration Number SHC1229R

Vehicle Make/Model/Colour

Details Of Properties

Name of Driver

NRIC/Passport Number

Contact Number

Address

Postcode

Insurance Company Name

Nature Of Damage

No. Of Passenger (Including Driver)

Details of Witness

Name

Phone Number

Email Address



redefining / insurance

AXA Insurance Singapore Pte Ltd
 1800 880 4888 (Within Singapore)
 (65) 6880 4888 (International)
 (65) 6880 4740
 customer.care@axa.com.sg
 www.axa.com.sg

Certificate of Insurance

account number
 04123

-Motor Vehicles (Third-Party Risks and Compensation) Act, (Chapter 189) - Motor Vehicles (Third-Party Risks and Compensation) Rules, 1960 - Road Transport Act, 1987 (Malaysia)
 -Motor Vehicles (Third-Party Risks) Rules, 1959 (Malaysia)

Policy details

Policyholder name	TEO LAY LI CATHERINE	Certificate number	GA097727 / 1
Cover	Comprehensive	Chassis number	WWWZZZ1KZAW210363
Plan name	Private APW	Engine number	CCZ040888
NCD applicable	30%		
Vehicle registration number	SKC7672T		
Period of Insurance	from 30/03/2016 to 29/03/2017 (both dates inclusive)		
Finance loan company	UNITED OVERSEAS BANK LIMITED		

Persons or classes of persons entitled to drive*

- (a) The Policyholder
 (b) Any person who is driving on the Policyholder's order or with their permission

Provided that the person driving is permitted in accordance with the licensing or other laws or regulations to drive the Motor Vehicle or has been so permitted and is not disqualified by order of a Court of Law or by reason of any enactment or regulation in that behalf from driving the Motor Vehicle.

Limitation as to use*

Use only for social, domestic and pleasure purposes and for the Policyholder's business.

The policy does not cover - use for hire or reward, racing, pace-making, reliability trial, speed testing, the carriage of goods other than samples in connection with any trade or business or use for any purpose in connection with motor trade; or when the Motor Car, whether stationary, in use or otherwise, is in or on, a racing track, circuit, route, course or any other roads by whatever name called that are typically used for racing, pace-making or such similar purposes.

* Limitations rendered inoperative by Section 8 of the Motor Vehicles (Third-Party Risks and Compensation) Act, (Chapter 189) and Section 95 of the Road Transport Act, 1987 (Malaysia), are not to be included under these headings.

EXCESS Basic Own Damage Excess
 Windscreen Excess

\$50 250.00
 \$50 300.00

An Additional Excess is applicable as follows:

- \$5500 for unnamed Authorised Driver
- \$5500 for declared Young and Inexperienced Driver
- \$55,000 for undeclared Young and Inexperienced Drivers. This additional excess is reduced to \$52,500 if You have chosen AXA Premium Workshops.

Additional clauses & endorsements to your policy

Nil

I/We hereby certify that the policy to which this Certificate relates is issued in accordance with the provision of the Motor Vehicles (Third Party Risks and Compensation) Act, (Chapter 189) and Part IV of the Road Transport Act, 1987 (Malaysia).

AXA Insurance Singapore Pte Ltd

Authorised signature

Important note

Policyholders are warned that on the sale of a motor vehicle they must surrender the Certificate of Insurance and the Policy to the insurance company. If the Certificate of Insurance has been lost or destroyed a Statutory Declaration to the effect must be made. Failure to comply with this obligation is an offence under the Motor Vehicle (Third-Party Risks and Compensation) Act (Cap. 189).

The Premium Warranty Clause requires the premium to be paid in full within a specific period failing which there would be no liability under the policy, renewal certificate, endorsement etc.

Sketch Plan #2

10/10/2016

IMG-20161010-WA0010.jpg

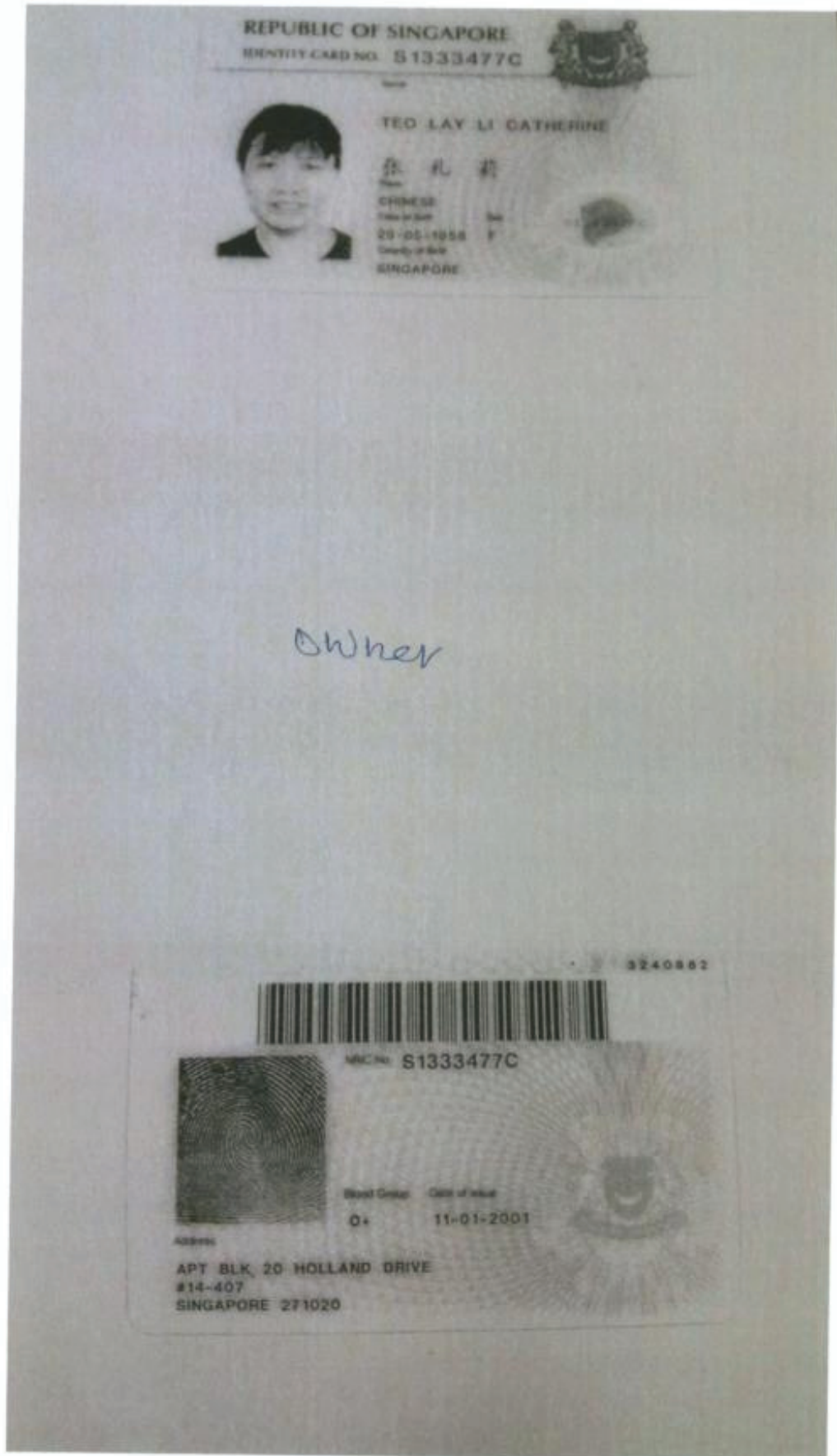

<https://mail.google.com/mail/#inbox/157ade34dba54cfe?projector=1>

1/1

Sketch Plan #3

driver.



Weather: Clear.

Condition: Dry

Pax: 2 (driver + friend).

email: douglasckh@gmail.com

driver Hp: 94304938 (douglas)

owner Hp: 97369296 (catherine).

SKETCH PLAN

IMPORTANT NOTICE

1. Please report correctly the details of the accident to speed up the claims process.
2. This Form must be completed by the Policyholder and/or the Authorised Driver.
3. Information provided must be as truthful and accurate as possible. Any willful misrepresentation or withholding of material facts may allow insurance companies to repudiate policy liability.
4. The issue and acceptance of this Form by insurance companies is not an admission of policy liability on the part of the insurance companies.
5. Any false reporting may be referred to the Police for investigation.
6. The report will be forwarded by the insurers of the GIA Records Management Centre established by the General Insurance Association of Singapore (GIA) for archiving and that copies of this report will for a fee be made available upon application by interested parties.
7. By the lodgement of this report to the insurers, you hereby consent to the archiving of this report at the centre and to copies of the report being made available aforesaid.

8. Consent under the Personal Data Protection Act (PDPA)

I understand, acknowledge, agree and consent that:

(a) My insurer, my workshop and the General Insurance Association of Singapore ("GIA") may/are permitted to collect, use, disclose and/or process my personal data/personal information set out in this [form] and any other personal information provided by me or possessed by my insurer (collectively the "Personal Information") and disclose and transfer such Personal Information to all insurer(s) who have insured vehicle(s) involved in this accident (all insurer(s) who have insured vehicle(s) involved in this accident shall be collectively referred to as the "Insurers"), the insurers' lawyers/law firms, the Monetary Authority of Singapore and any relevant government agency/authority (such as the police), for the purpose(s) of:

(i) processing, handling and/or dealing with my claims including the settlement of the claims and any necessary investigations relating to the claims;

(ii) investigating the accident and/or my claims;

(iii) carrying out and/or dealing with my instructions or responding to any enquiries by me;

(iv) administering my claims (including the mailing of correspondence, statements, invoices, reports or notices to me, which could involve disclosure of certain personal data about me to bring about delivery of the same as well as on the external cover of envelopes/mail packages); and/or

(v) complying with applicable law in administering, processing, handling and/or dealing with my claims.

(collectively the "Purposes")

(b) all insurer(s) who have insured vehicle(s) involved in this accident and the insurers' lawyers/law firms, may/are permitted to collect, use, disclose and/or process my Personal Information for one or more of the above Purposes; and

(c) my Personal Information may/can be disclosed by any of the Insurers and/or GIA to their third party service providers or agents (including their lawyers/law firms), which may be sited outside of Singapore, for one or more of the above Purposes.

Policyholder's Signature / Date & Time

Driver's Signature (If driver is not the policyholder) / Date & Time

Witnessed by Reporting Centre Personnel

Sketch Plan

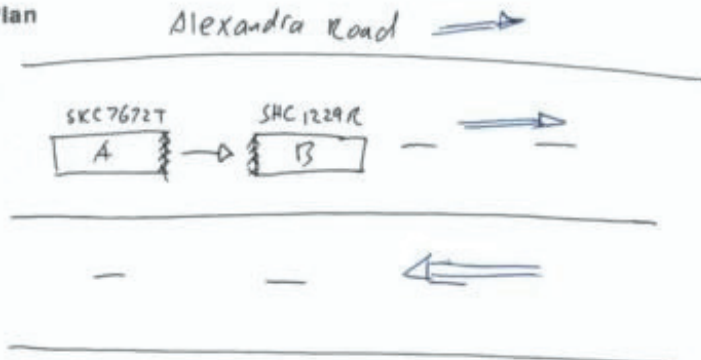

Describe Circumstances of the Accident

On 7th of Oct at around 3:30pm, it was during peak hour traffic that a lorry which was ahead whom ~~steer~~ slammed his brakes which resulted the taxi in front of me to slam his brakes which resulted me in slamming mine as well. I did not managed to stop in time and hit the taxi in front of me. It happened along Alexandra Road. The lorry ran away but at the rear.

the taxi and i did not as we had hit each other. The taxi did not sustain any visible damage but i suffered heavy damage. I had a passenger on board at that time which witnessed the whole incident. The taxi also had an on-board camera with no passenger.

Declaration

I/We declare the foregoing particulars are true in every respect.

Policyholder's Signature / Date & Time

Driver's Signature (if driver is not the policyholder) / Date & Time

Witnessed by Reporting Centre Personnel

I, Teo Lay Li, Catherine holder of NRIC No.
S1333477C, hereby authorise my son, Chan
Khai Hon, Douglas, holder of NRIC No.
S8831584J to sign on behalf of this accident.

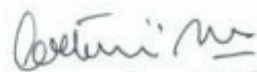
NRIC No S1333477C
Teo Lay Li Catherine

Accident Photo



Accident Photo



Accident Photo



Accident Photo



Accident Photo



Accident Photo



Accident Photo



Accident Photo



Accident Photo



Accident Photo



Accident Photo



Accident Photo

