

SINGAPORE ACCIDENT STATEMENT

IMPORTANT NOTICE

1. Please report correctly the details of the accident to speed up the claims process.
2. This Form must be completed by the Policyholder and/or the Authorised Driver.
3. Information provided must be as truthful and accurate as possible. Any wilful misrepresentation or withholding of material facts may allow insurance companies to repudiate policy ability.
4. The issue and acceptance of this Form by insurance companies is not an admission of policy liability on the part of the insurance companies.
5. Any false reporting may be referred to the Police for investigation.
6. This report will be forwarded by the insurers of the insurers of the GIA Records Management Centre established by the General Insurance Association of Singapore(GIA) for archiving and that copies of this report will for a fee be made available upon application by interested parties.
7. By the lodgement of this report to the insurers, you hereby consent to the archiving of this report at the centre and to copies of the report being made available aforesaid.

ACCIDENT STATEMENT	
Date Of Report	08/09/2016 13:11
Date Of Accident	07/09/2016 21:30
Exact Location Of Accident	Nicoll Highway
Country/State of Loss	Singapore
DETAILS OF OWN VEHICLE	
Vehicle Registration Number	SHC5860R
Insured/Policyholder	
Name Of Registered Owner	TRANS-CAB SERVICES PTE LTD
Co Reg No	200303878K
Email Address	claims@transcab.com.sg
Mobile Phone No	
Alternative Phone No	Office-62876666
Vehicle Particulars	
Manufacturer	RENAULT
Model	LATITUDE-2.0 CVT ABS (A)
Exact Purpose for which vehicle was being used at time of accident	Hire and Reward
Are you claiming under your own insurance policy for repair to your vehicle?	No
If No, Please state action to be taken	Third Party
Vehicle Category	Taxi
Insurance Company	
Name of Insurance Company	AXA Insurance Singapore Pte Ltd
Type Of Coverage	Third Party
Fleet Policy	Yes
Policy Number	VPX/P1680520
Cover Note Number	
Driver	
Name of Driver	KWEK GUAN KWEE
NRIC No	S0753220B
Date Of Birth	04/04/1950
Occupation	Outdoor
Date Of Driving Pass	12/07/1973
Driving Experience	43 Years And 1 Month
Gender	Male
Mobile Number	(Local) +65-86601558
Fax Number	
Contact Number	
Email Address	NOEMAIL

Address	301C TANJONG KATONG ROAD
Postcode	437084
Was driver an employee of the Insured's Company	No
If No, Relationship of the Driver with the Insured	Other - Relief
Vehicle Registration Number of Driver's Own Vehicle	-
	-
	-
Insurance Company of Driver's Own Vehicle	-
	-
	-

General Information of the Accident

Type Of Accident	Collision- Head to Rear (TP Hit Insured)
Weather Conditions	Clear
Road Surface	Dry

Other Information

Was any foreign vehicle involved in this accident?	No
Was any body injured in the Accident?	Yes
Was any other material or property damaged?	Yes
Was there any video captured by Car Camera?	No
Number of Passengers (Including Driver)	2

Details of Police Action

Was the accident reported to the police?	Yes
If Yes, Please state which Police Station	
Police Station Name	Bishan Neighbourhood Police Centre
Police Station Address	ROAD: 20 Bishan Street 23 , POSTCODE: 579757 , COUNTRY: Singapore
Police Station Contact	TEL NO: 1800-5529999 - FAX NO: 65561905
Was notice of intended Prosecution given?	No
If Yes, against whom?	

Circumstances of Accident

Please refer to Police Report - T/20160908/2035	
Are accident photos available for attachment?	Yes

DETAILS OF OTHER VEHICLE PROPERTY 1

Vehicle Registration Number	SJZ7421S
Vehicle Make/Model/Colour	LAND ROVER FREELANDER
Details Of Properties	
Name of Driver	NG TUCK CHUAN
NRIC/Passport Number	
Contact Number	
Address	
Postcode	
Insurance Company Name	
Nature Of Damage	
No. Of Passenger (Including Driver)	

Details of Witness

Name	
Phone Number	
Email Address	

DETAILS OF INJURED PERSON 1

Name	KWEK GUAN KWEE
Approximate Age	
Injuries Sustain	

Injured person in which vehicle?	SHC5860R
Were seat belts worn?	Yes
Was injured conveyed to hospital by ambulance?	No
Address	
Postcode	

SKETCH PLAN

IMPORTANT NOTICE

1. Please report correctly the details of the accident to speed up the claims process.
 2. This Form must be completed by the Policyholder and/or the Authorised Driver.
 3. Information provided must be as truthful and accurate as possible. Any wilful misrepresentation or withholding of material facts may allow insurance companies to repudiate policy liability.
 4. The issue and acceptance of this Form by insurance companies is not an admission of policy liability on the part of the insurance companies.
 5. Any false reporting may be referred to the Police for investigation.
 6. The report will be forwarded by the insurers of the GIA Records Management Centre established by the General Insurance Association of Singapore (GIA) for archiving and that copies of this report will for a fee be made available upon application by interested parties.
 7. By the lodgement of this report to the insurers, you hereby consent to the archiving of this report at the centre and to copies of the report being made available aforesaid.
 8. Consent under the Personal Data Protection Act (PDPA)
- I understand, acknowledge, agree and consent that:
- (a) My insurer, my workshop and the General Insurance Association of Singapore ("GIA") may/are permitted to collect, use, disclose and/or process my personal data/personal information set out in this [form] and any other personal information provided by me or possessed by my insurer (collectively the "Personal Information") and disclose and transfer such Personal Information to all insurer(s) who have insured vehicle(s) involved in this accident (all insurer(s) who have insured vehicle(s) involved in this accident shall be collectively referred to as the "Insurers"), the Insurers' lawyers/law firms, the Monetary Authority of Singapore and any relevant government agency/authority (such as the police), for the purpose(s) of :
- (i) processing, handling and/or dealing with my claims including the settlement of the claims and any necessary investigations relating to the claims;
- (ii) investigating the accident and/or my claims;
- (iii) carrying out and/or dealing with my instructions or responding to any enquiries by me;
- (iv) administering my claims (including the mailing of correspondence, statements, invoices, reports or notices to me, which could involve disclosure of certain personal data about me to bring about delivery of the same as well as on the external cover of envelopes/mail packages); and/or
- (v) complying with applicable law in administering, processing, handling and/or dealing with my claims.
- (collectively the "Purposes")
- (b) all insurer(s) who have insured vehicle(s) involved in this accident and the Insurers' lawyers/law firms, may/are permitted to collect, use, disclose and/or process my Personal Information for one or more of the above Purposes; and
- (c) my Personal Information may/can be disclosed by any of the Insurers and/or GIA to their third party service providers or agents (including their lawyers/law firms), which may be sited outside of Singapore, for one or more of the above Purposes.

Policyholder's Signature / Date & Time

Sketch Plan

Driver's Signature (If driver is not the policyholder) / Date & Time

Witnessed by Reporting Centre Personnel

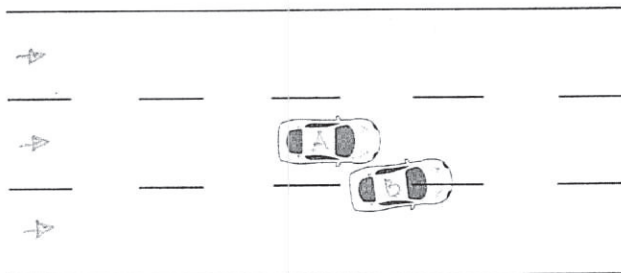

NICOLL HIGHWAY

A: SHC5860R

B: SJZ79215

Sketch Plan #2 Pg.1

Describe Circumstances of the Accident

Describe Circumstances of the Incident:

PLS REFER TO POLICE REPORT

Declaration

I/We declare the foregoing particulars are true in every respect.

Policyholder's Signature / Date &
Time

Driver's Signature (If driver is not the policyholder) / Date
& Time

Witnessed by Reporting Centre
Personnel



Text size + -

Enquire PARF/COE Rebate for Registered Vehicle

Vehicle Owner Particulars

Owner ID Type: Company

Owner ID: 3878K

Vehicle Details

Vehicle No.: SHC5860R

Vehicle to be
Exported: YesIntended De-
registration Date: 08 Sep 2016

Vehicle Make: RENAULT

Vehicle Model: LATITUDE 2.0L DCI AUTO D/AB 4DR

Primary Colour: Red

Manufacturing Year: 2015

Engine No.: M9R8839C002511

Chassis No.: VF1ABL15AUC281455

Maximum Power
Output: 127.0 kW (170 bhp)

Open Market Value: \$19,998.00

Original Registration
Date: 06 Mar 2015First Registration
Date: 06 Mar 2015

Transfer Count: 0

Actual ARF Paid: \$12,498.00

Intended PARF Rebate Details

PARF Eligibility: Yes

PARF Eligibility
Expiry Date: 05 Mar 2023PARF Rebate
Amount: \$9,373.00

Intended COE Rebate Details

COE Expiry Date: 05 Mar 2023

COE Category: A - Car (up to 1600cc & 97kW (130bhp))

COE Period(Years): 8

PQP Paid: \$51,092.00

COE Rebate
Amount: \$40,873.00**Total Rebate
Amount: \$50,246.00**

Message

Please note that the 8-year COE for this vehicle cannot be further renewed. The vehicle must be de-registered upon COE expiry or when the vehicle reaches its statutory lifespan (if applicable), whichever is earlier.

The information contained herein is correct as at 08 Sep 2016

OK