

ASS. REC. BY:

REF: CT21Kenneth**ASSIGNMENT**

From: _____ Date: _____

Estimated Cost: _____

OD / TP / WS / TP RES / OD RES / EVA / INV / MV

To Inspect Vehicle No: _____

at Workshop m/s Trans Cab

of _____

Insured: _____

Policy No. _____

Claims No. _____

Sum Insured: _____ Excess: _____

(Client's Record)

Make of Veh: _____

(Policy Condition)

Remark: The veh had commenced its
repair at the time of inspection.

Bal. or Market Value: _____

IDAC Accident Rpt: _____ Consistent? : Yes or No

GIA / PR Seen: _____ Consistent? : Yes or No

Est. Repairs: 04 days Res.: Yes or NoLum Sum: 20 % 3 Val.: Yes or No

CA / REV / REP. / 24 HRS

Date: _____ Person Contacted: _____ Vehicle: IN / OUT

Veh No: SHD 9653R Yr Regn: 09, 12Type: M.Car / M.Cycle / Bus / Van / Lorry / Taxi / Prime Mover /

Truck / Trailer or _____

Make: Chevrolet Epica c.c. 1991Colour White / Bl A/C: Insured / Std / NI / NASp.Reading 506478 T/Radio: Insured / Std / NI / NA

Eng/No: _____

C/No: KU1LA69RTBB 101600Gen. Cond: Good / Fair / Poor / BurntSteering: Inorder / Jammed / Leaked / Burnt orBrake: Inorder / Jammed / Leaked / Burnt orModi: Nil / S/Rim / STD A/Rim orTyre Size: F: King Long 195/65R15R: Falken

BS / DUN / EXNOVA / GY / FS / LIZA / MIC / OHTSU / PIR / SUMI /

TOYO / YOKO or _____

Front

Rear

R/Bal. 9 mm R/Bal. 7 mmL/Bal. 9 mm L/Bal. 7 mmD.O.A. 5/9/16 D.O.I. 6/9/16Survey held at ✓

Des. of Damages: Frt / Rear / O/S / N/S / U/C / Rooftop or

O/S 151

The U/C / Chassis frame / Body Structure affected due to collision.

Date / Time

Action / Instruction

7/9 File pass to Corbin.US# 600 (Red) 1257169 / 600.

Date/Time, File Pass to?

☐

: Prell. Report

1)

☐

: Final Report

Date/Time, File Return to?

2)

Days Of Repair: _____

Resurvey No. of Trip: _____

Survey Fee:

Transportation:

S + RS. \$

Photos

Others

TOTAL

Report Format :

Lump Sum / I.B.I: (\$ _____)

Add Fee:

☐

: Site Insp (\$ _____)

☐

: Interview (\$ _____)

☐

: Tech. Invs (\$ _____)

☐

: Weekend (\$ _____)



LKK Auto Consultants Pte Ltd

51 Ubi Ave 1 #01-25 Paya Ubi Industrial Park, Singapore 408933

TEL: 6256 3561 FAX: 6256 4315

Reg. No: 199607198R GST Reg. No. 19-9607198-R

Affiliated to Federation Internationale Des Experts En Automobile				
CHINA TAIPING INSURANCE (S) PTE LTD			Ref : CC3/CTI16016962/Kpa3	
3 ANSON ROAD #16-00 SPRINGLEAF TOWERSINGAPORE 079909			Date : 08-09-2016	
			Code : CTI	
1. Policy Particulars :- THIRD PARTY CLAIM				
Insured Veh.	GBD 9433E	Veh. Inspected	SHD 9653R	
Policy No.	DMCVSN3073871600	Coverage (\$)	0.00	
Claim No.	SNM16D04115/C02/3	Excess (\$)	0.00	
Assign From		Assign Date	08/09/2016	
2. Vehicle Particulars & Condition				
Make & Model		c.c	0	
Engine No.	HIDDEN	Year of Reg.		
Chassis No.		Colour		
Odometer	-	Steering		
Brakes		Modification		
General				
3. Conditions of Tyres				
	Size	Make	Balance	
R/H Front Tyre			mm	
L/H Front Tyre			mm	
R/H Rear Tyre			mm	
L/H Rear Tyre			mm	
4. Description of Damages				
5. General Information				
Accident Date	05/09/2016	Inspection Date	06/09/2016	
Survey held at	TRANS-CAB AUTO SERVICES PTE LTD NO.2 ANG MO KIO ST 63 SINGAPORE 569111			
5a. Remarks				
A)THE INSPECTION WAS CONDUCTED ON A"WITHOUT PREJUDICE" BASIS. B)IN ACCORDANCE TO YOUR INSTRUCTIONS, WE HAVE NOT AUTHORISED REPAIRS.				



Auto
Consultants
Pte Ltd

Company Registration No. 199607198R

51 UBI AVE 1, #02-25 PAYA UBI INDUSTRIAL PARK, SINGAPORE 408933 TEL : (065) 62563561 FAX : (065) 62564315

Your ref: TBA
Our ref: CC3/CTH16016962/Kpa3

Date: 08.09.2016

The Motor Claims Department
M/s CHINA TAIPING INSURANCE (S) PTE LTD

Dear Sir/Madam,

PRELIMINARY ADVICE OF VEHICLE NO.

SHD 9653R

We refer to the above matter.

Please be informed that we had conducted the inspection of the above mentioned vehicle on 06.09.2016 at the premises of M/s Trans-cab Auto Services Pte Ltd - Ang Mo Kio and have the following to report:-

Workshop Estimate Amount	: S\$	18,871.69
Revised Estimate Amount	: S\$	6,745.00
"Check" Items Amount	: S\$	1,216.25
Market Value	: S\$	-
LTA Reimbursement Value	: S\$	-
Nett Value	: S\$	-

Description of Damage:

The vehicle sustained damages at the
O/S Front portion

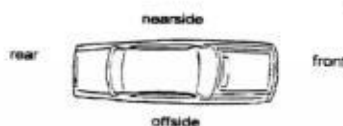

Comments/Present Status:

Damages Consistent

Estimated normal period for repairs: 4 days

Yours faithfully,

KENNETH KONG
Licensed Appraiser

Mei Kwan (LKKAUTO)

From: Jowyn Tay <jowyn.tay@sg.cntaiping.com>
Sent: Thursday, 8 September, 2016 7:07 PM
To: Mei Kwan (LKKAUTO); Hsiao Tong (LKKAUTO)
Cc: Alfred Toh; Angie Foo; Zayyer (LKKAUTO); Vivian Lau (LKKAUTO); Admin A
Subject: RE: Direct Settlement - Accident Involving GBD9433E (OI : SNM16D04115C02/3) and SHD9653R (TP : LKK REF - CC3/CTI16016962/Kpa3) on 05.09.2016
Attachments: MJAS16110559-GBD9433E.pdf; TayML_SNM16D04115C02-GBD9433E-LKKDirectSettlementAccidentLtr_CLCR95.694.pdf

Follow Up Flag: Follow up
Flag Status: Completed

Categories: HMK

Dear Hsiao Tong & Mei Kwan,

We refer to your email on even date.

We attached herewith our insured's accident and letter for your immediate attention.

Please note that the officer in charge of this matter is Angie Foo.

Thank you.

Regards,

Jowyn Tay

Assistant Claims Executive

Motor Division

Claims Department

China Taiping Insurance (Singapore) Pte. Ltd.

3 Anson Road #16-00

Springleaf Tower

Singapore 079909

Co. Reg. No. 200208384E

DID: 6389 6174

Fax: 6224 7175 / 6224 7478

Email: claimsdept@sg.cntaiping.com

jowyn.tay@sg.cntaiping.com

Website: www.sg.cntaiping.com

Disclaimer :

This message is confidential; its contents do not constitute a commitment by China Taiping Insurance (Singapore) Pte. Ltd. except where provided for in a written agreement between you and China Taiping Insurance (Singapore) Pte. Ltd. Any unauthorized disclosure, use or dissemination, either in whole or partial, is prohibited. If you are not the intended recipient of the message, please notify the sender immediately.

From: Mei Kwan (LKKAuto) [<mailto:Meikwan@lkkauto.com>]

Sent: Thursday, 8 September, 2016 5:29 PM

To: Claims Dept of CTI

Cc: Alfred Toh; Hwang Shiang Yi; Angie Foo; Hsiao Tong (LKKAuto); Zayyer (LKKAuto); Vivian Lau (LKKAuto); Admin A

Subject: Direct Settlement - Accident Involving GBD9433E (OI : CAI - TBA) and SHD9653R (TP : LKK REF - CC3/CTI16016962/Kpa3) on 05.09.2016

WITHOUT PREJUDICE

Dear Sir / Madam,

We refer to the above matter.

This is a TP direct settlement case.

We had inspected TP vehicle SHD 9653R at M/s Trans-cab Auto Services Pte Ltd - Ang Mo Kio.

Enclosed for your perusal is:

- TP GIA report
- TP estimated cost of repair
- Preliminary advice

Meanwhile, kindly let us have a copy of your insured's GIA report for our necessary action.

Kindly take note that the case handler in-charge is Hsiao Tong and she can be contacted at DID: 6742 3197.

To check availability of the case handler , you may contact the undersigned.

Thank you.

Best Regards,

Mei Kwan | Admin

LKK Auto Consultants Pte Ltd

Phone: 6366 0055 | email: MeiKwan@lkkauto.com | fax: 67414108

Blk 51, Paya Ubi Industrial Park, Ubi Avenue 1, #02-25 | S(408933)

This email has been scanned by the Symantec Email Security.cloud service.
For more information please visit <http://www.symanteccloud.com>



中国太平
CHINA TAIPING

中国太平保险(新加坡)有限公司

CHINA TAIPING INSURANCE (SINGAPORE) PTE. LTD.

3 Anson Road #16-00 Springleaf Tower Singapore 079909
Tel: 6389 6111 Fax: 6222 1033
Website: www.sg.cntaiping.com
Co. Reg. No. 200208384E

Our Reference: **SNM16D04115/C02/3**

Date : **08 SEPTEMBER 2016**

via Ordinary & Registered Mail

MANIK ENGINEERING AND CONSTRUCTION PTE LTD
648 LORONG 3 GEYLANG

SINGAPORE 389025

Dear Sir / Madam

ACCIDENT INVOLVING GBD9433E AND SHD9653E ON 05 SEPTEMBER 2016
ALONG KITCHENER LINK

We refer to the abovementioned accident.

Please be advised that the third party vehicle, **SHD9653E**, is filing a third party property claim against your vehicle.

We have appointed **LKK Auto Consultants Pte Ltd**, to administer the said claim on our behalf and they will contact you for more information about the accident.

Kindly render your assistance and co-operation accordingly.

Yours truly,
Claims Department

(This is a computer generated letter and no signature is required.)

CC : LKK Auto Consultants Pte Ltd

Attn : HSIAO TONG

Ref : CC3/CTI16016962/KPA3

Contact No : 67423197

via Email : CHEWHT@LKKAUTO.COM

CC : Agent - (AN0214A) - SC ALLIANCE PTE LTD

F01/LKKDS-2013



ONE MOTORING

Your Fast Track To Complete Motoring

Text size + -

Enquire PARF/COE Rebate for Registered Vehicle

Vehicle Owner Particulars

Owner ID Type: Company

Owner ID: 3878K

Vehicle Details

Vehicle No.: SHD9653R

Vehicle to be Exported: Yes

Intended De-registration Date: 05 Sep 2016

Vehicle Make: CHEVROLET

Vehicle Model: EPICA 2.0DSL AT ABS D/AB 2WD 4DR TURBO

Primary Colour: Red

Manufacturing Year: 2011

Engine No.: Z20S1456225K

Chassis No.: KL1LA69RJB101600

Maximum Power Output: 110.0 kW (147 bhp)

Open Market Value: \$14,316.00

Original Registration Date: 07 Sep 2012

First Registration Date: 07 Sep 2012

Transfer Count: 0

Actual ARF Paid: \$14,316.00

Intended PARF Rebate Details

PARF Eligibility: Yes

PARF Eligibility Expiry Date: 06 Sep 2020

PARF Rebate Amount: \$10,737.00

Intended COE Rebate Details

COE Expiry Date: 06 Sep 2020

COE Category: A - Car (1600cc & below)

COE Period(Years): 8

QP Paid: \$47,204.00

COE Rebate Amount: \$23,618.00

Total Rebate Amount: \$34,355.00

Message

Please note that the 8-year COE for this vehicle cannot be further renewed. The vehicle must be de-registered upon COE expiry or when the vehicle reaches its statutory lifespan (if applicable), whichever is earlier.

The information contained herein is correct as at 05 Sep 2016.

OK

TRANS-CAB AUTO SERVICES PTE LTD

NO.2 ANG MO KIO ST 63 SINGAPORE 569111

TEL NO.6287 6666 FAX NO.6257 1330

CO/GST REG NO.201019626G

SHD 9653R - CHINA**ROEL***Not Authored
1/1/98*

Vehicle No.:

Chassis No.:

Vehicle Make:

Vehicle Model:

Date of Accident :

Third Party Insurer :

SHD 9653R - ROEL

KL1LA69RJB101600

CHEVROLET

CHEVROLET EPICA 2.0

05.09.16

CHINA**PART****LIST**

1	1	Front Bumper	\$	Bu 1,202.00	✓
2	1	Front Bumper Lower Absorber	\$	SL 180.00	X
3	1	Front Bumper Reinforcement	\$	R 356.00	X
4	1	Front Bumper Retainer RH	\$	Dis 102.00	✓
5	1	Front Bumper Retainer LH	\$	SL 102.00	X
6	1	Front Bumper Lower Grille	\$	SL 78.00	X
7	1	Front Bumper Lower Stiffener	\$	R 134.37	X
8	1	Bumper Fog Lamp Cover RH	\$	SL 32.40	X
9	1	Front Headlamp RH	\$	Bu 816.00	✓
10	1	Front Fender RH	\$	Bu 837.60	✓
11	1	Front Fender Liner RH	\$	CN 47.00	✓
12	1	Bonnet	\$	Bu 1,250.00	✓
13	1	Bonnet Moulding	\$	Dis 161.97	✓
14	1	Bonnet hinge RH	\$	R 36.00	X
15	1	Bonnet hinge LH	\$	R 36.00	X
16	1	Front Support Panel Assy	\$	Bu 1,222.32	✓
17	1	Windscreen Washer Tank - Filler Neck	\$	SL 4.80	X
18	1	Windscreen Washer Tank	\$	SL 62.00	X
19	1	Windscreen Washer Tank Motor	\$	SL 51.00	X
20	1	Radiator Grille (Grille A-Rad)	\$	SL 367.00	X
21	1	Front Shock Absorber Assy RH	\$	Bu 216.17	✓
22	1	Front Lower Arm RH	\$	Dis 283.00	✓
23	1	Front Knuckle Arm RH	\$	Bu 230.00	✓
24	1	Front Stabilizer Bar Link RH	\$	SL 51.79	X
25	1	Drive Shaft RH	\$	R 900.00	X
26	1	Radiator Assembly	\$	SL 618.00	X
27	1	Aircon Condenser	\$	SL 600.00	X
28	1	Horn Unit (High Tone)	\$	SL 53.46	X
29	1	Air Intercooler	\$	SL 652.00	X
30	1	Front Door RH	\$	R 1,133.00	X

TRANS-CAB AUTO SERVICES PTE LTD

NO.2 ANG MO KIO ST 63 SINGAPORE 569111

TEL NO.6287 6666 FAX NO.6257 1330

CO/GST REG NO.201019626G

SHD 9653R - CHINA**ROEL**

31 1 Front Side View Mirror RH

\$

939.00 X**TOTAL** \$ 12,754.8810% \$ 1,275.49\$ 11,479.39**Specical Nett**

1 1 Set Front Bumper Fastener Clip

\$

30.00 ✓

2 1 Set Front Fender Liner Clip RH

\$

30.00 ✓

3 1 Front Wheel Rim Hub Cap RH

\$

166.30 X

4 1 Front Tyre RH

\$

180.00 X

5 1 Front Tyre Rim RH

\$

126.00 *50.00*

6 1 Door Sticker "Trans-cab" RH

\$

80.00 X**TOTAL** \$ 612.30**TOTAL PARTS** \$ 12,091.69Panel Beating, Knocking And Straightening The
Necessary Portion, Remove And Renewal Of
Parts, Adjust And Realign The Same

\$

600
2,800.00

To Rust-Proofing Of The Affected Areas.

\$

220.00 *600*Putty and Spray Painting Of The Affected
Portion.

\$

2,700.00 *800*

To Check Electrical Lighting Concerned.

\$

170.00 *200*To check steering geometry and computer wheel
alignment

\$

220.00 *600*To dismantle and refit front end suspension,
undercarriage parts, final checking and testing.

\$

380.00 *1600*

Towing Fees.

\$

120.00 X

To transfer of tire, rim and on wheel balancing.

\$

170.00 *200*

TRANS-CAB AUTO SERVICES PTE LTD
NO.2 ANG MO KIO ST 63 SINGAPORE 569111
TEL NO.6287 6666 FAX NO.6257 1330
CO/GST REG NO.201019626G
SHD 9653R - CHINA

ROEL

TOTAL	\$	6,780.00
Over All Total	\$	18,871.69

REPAIR DAYS

~~10~~ DAYS

4 days

LKK Auto Consultants hence notify
the Repairer of the following:

- To resurvey before/after spray painting
- To display damaged part(s) during resurvey
- Parts prices are subject to confirmation
- Third party survey is on a "Without Prejudice" basis
- No illegal modification(s) is allowed
- Supplementary item(s) must be resurveyed and
is subject to final approval from Insurance Company

Acknowledged by Repairer

Signature:

Date:

Hsiao Tong (LKKAuto)

From: Hsiao Tong (LKKAuto)
Sent: Wednesday, 21 September, 2016 11:36 AM
To: 'jasminetan@transcab.com.sg'; 'Zhe Wei' (zhewei.kek@transcab.com.sg); tzeyong.lui (tzeyong.lui@transcab.com.sg); claims@transcab.com.sg
Subject: <Request for Evidence> ACCIDENT INVOLVING GBD 9433E(CTI) & SHD 9653R ON 05/09/2016
Attachments: Statment of GBD 9433E.pdf

Your ref: **SHD 9653R**
Our ref: CC3/CTI16016962/Kpa3

Without Prejudice

Dear Sir,

ACCIDENT INVOLVING GBD 9433E(CTI) & SHD 9653R ON 05/09/2016

We refer to the above matter.

Please be informed that liability is unclear as our insured driver reported that your client moved out from stationary position and hit onto our insured's lorry. Kindly refer to the attached statement for your easy reference.

We would like to request a copy of **video footage/witness statement/scene photos**(if any) in order for us to look into the matter.

We shall revert upon hearing from you.

Best Regards,

Hsiao Tong, Chew | Case Handler

LKK Auto Consultants Pte Ltd

Phone: 6742-3197 | email: chewht@lkkauto.com | fax: 6741-4108

Blk 51, Paya Ubi Industrial Park, Ubi Avenue 1, #02-25 | S(408933)

Hsiao Tong (LKKAUTO)

From: tzeyong.lui <tzeyong.lui@transcab.com.sg>
Sent: Thursday, 22 September, 2016 6:18 PM
To: Hsiao Tong (LKKAUTO)
Cc: 'Jasmine Tan'; 'Zhe Wei'; claims@transcab.com.sg
Subject: FW: <Request for Evidence>ACCIDENT INVOLVING GBD 9433E(CTI) & SHD 9653R ON 05/09/2016 Along Kitchener link.
Attachments: Statment of GBD 9433E.pdf; 20160905_105414.jpg; 20160905_111028.jpg; 20160905_103619_001.jpg; 20160905_103626_001.jpg; 20160905_103637_001.jpg; 20160905_103659.jpg; SHD9653R 05.09.2016 - GIA.pdf

Dear Hsiao Tong,

Your ref: CC3/CTI16016962/Kpa3
Our Ref:- AAD1609-039 & Veh No:SHD9653R

We refer to the above case and kindly review our claim settlement.
We attach driver's GIA report & accident scenes photo for your perusal & investigation.

For your info, Kitchener Link (see photo) is a two way flow traffic but with only a single lane on both side.
The driver of GBD 9433E (insured by CTI) must exercise careful, patient & consideration when using this road.

However the driver of GBD 9433E did not exercise care and patient and simply carelessly overtake on the right side of our taxi driver (SHD9653R) while he was about going to make right turned towards "City Square Residence.

The full liability should be on the driver of Vehicle GBD9433E that causes the accident.

Kindly revert this incidence to your principal insurer:- CTI.

And please consider our claims settlement favourably with a best offered to us.

We appreciate

Thank you & Best Regards,

Lui Tze Yong
TRANS-CAB AUTO SERVICES PTE LTD
(Accounts)
tzeyong.lui@transcabservices.com.sg
Tel:-66031265 Ext.232



TRANS-CAB SERVICES PTE LTD

No. 2 Ang Mo Kio Street 63, Singapore 569111
Main Line: (65) 6287 6666 Fax Line: (65) 6287 7764
Website: www.transcab.com.sg

This message is confidential. It may also be privileged or otherwise protected by work product immunity or other legal rules. If you have received it by mistake, please let us know by e-mail reply and delete it from your system; you may not copy this message or disclose its contents to anyone. Please send us by fax any message containing deadlines as incoming e-mails are not screened for response deadlines. The integrity and security of this message cannot be guaranteed on the Internet.

From: Hsiao Tong (LKKAUTO) [mailto:chewht@lkkauto.com]
Sent: Wednesday, September 21, 2016 11:36 AM
To: 'jasminetan@transcab.com.sg'; 'Zhe Wei' (zhewei.kek@transcab.com.sg); tzeyong.lui (tzeyong.lui@transcab.com.sg); claims@transcab.com.sg
Subject: <Request for Evidence>ACCIDENT INVOLVING GBD 9433E(CTI) & SHD 9653R ON 05/09/2016

Your ref: **SHD 9653R**
Our ref: CC3/CTI16016962/Kpa3

Without Prejudice

Dear Sir,

ACCIDENT INVOLVING GBD 9433E(CTI) & SHD 9653R ON 05/09/2016

We refer to the above matter.

Please be informed that liability is unclear as our insured driver reported that your client moved out from stationary position and hit onto our insured's lorry. Kindly refer to the attached statement for your easy reference.

We would like to request a copy of **video footage/witness statement/scene photos**(if any) in order for us to look into the matter.

We shall revert upon hearing from you.

Best Regards,

Hsiao Tong, Chew | Case Handler

LKK Auto Consultants Pte Ltd

Phone: 6742-3197 | email: chewht@lkkauto.com | fax: 6741-4108

Blk 51, Paya Ubi Industrial Park, Ubi Avenue 1, #02-25 | S(408933)

77 gene photos ①

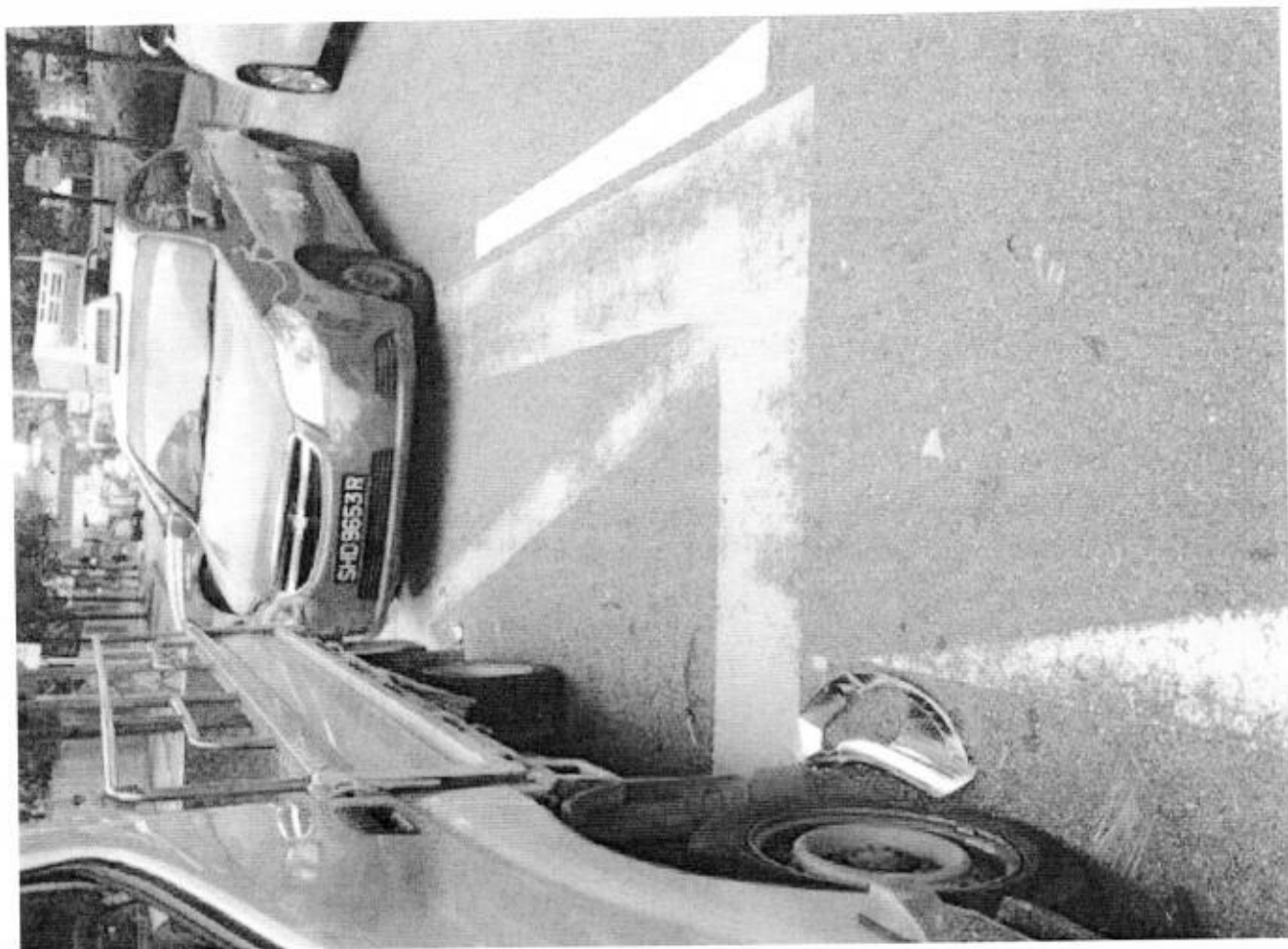

TP scene photos ②

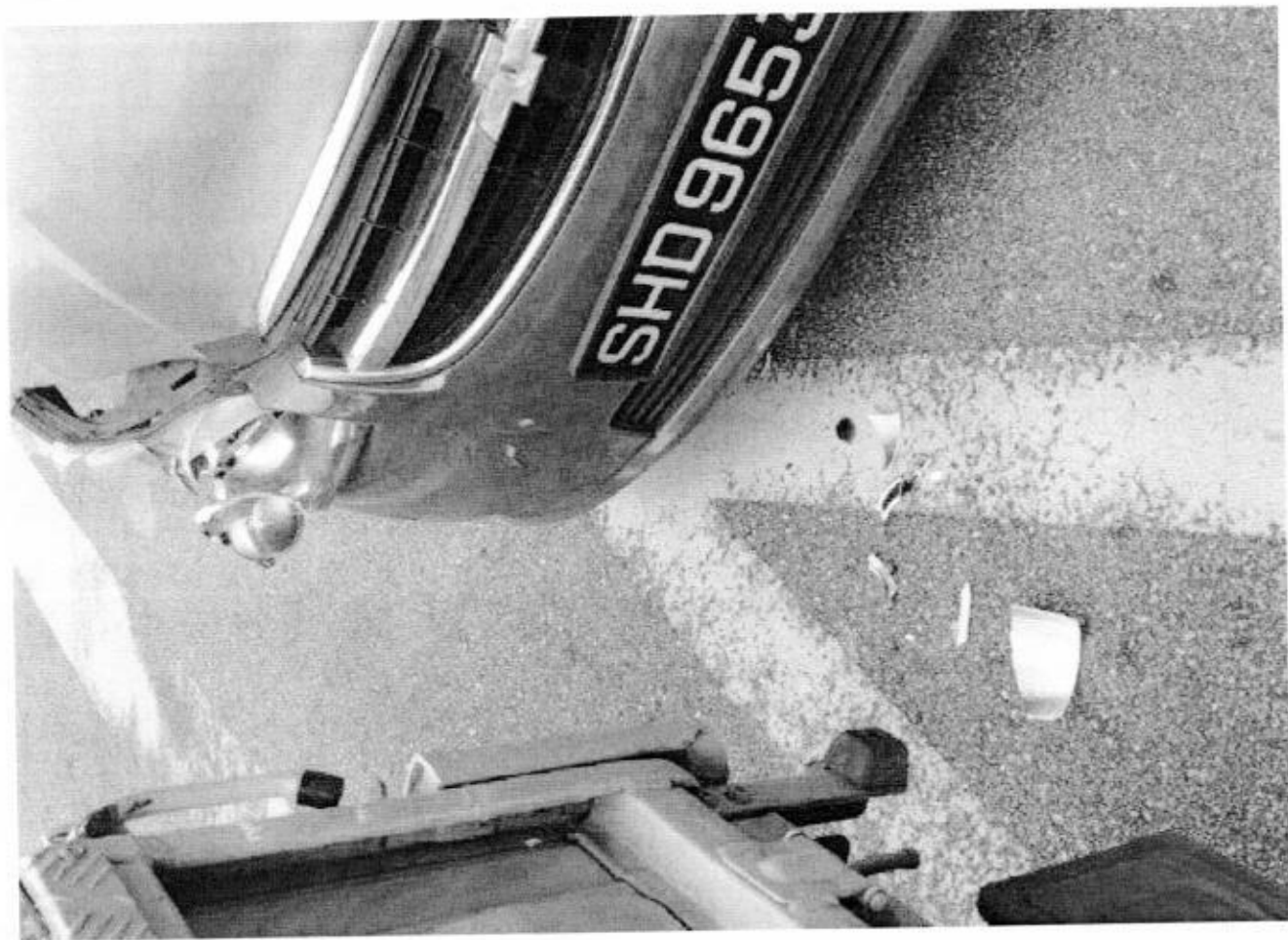
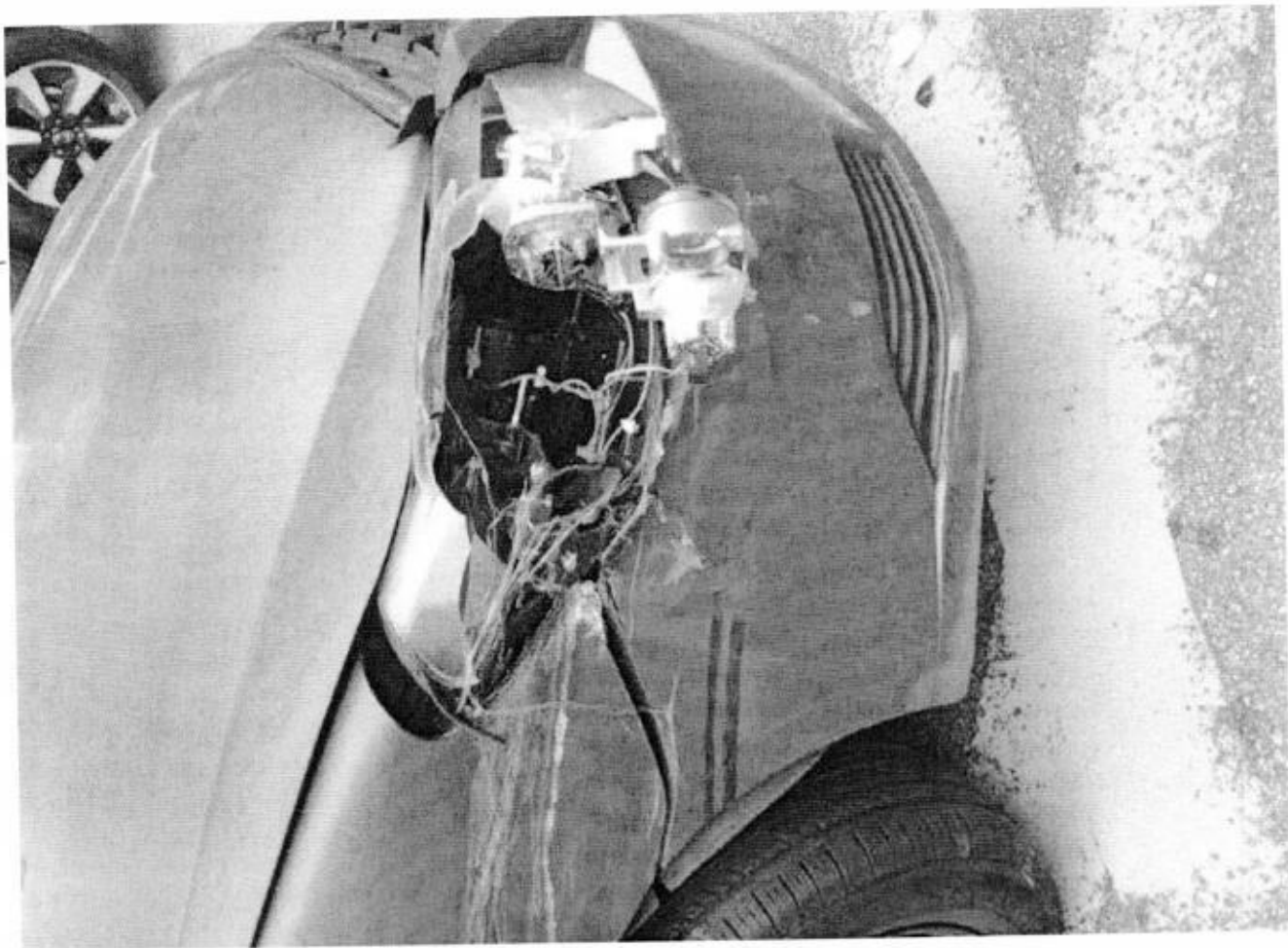

11 scan photos ③

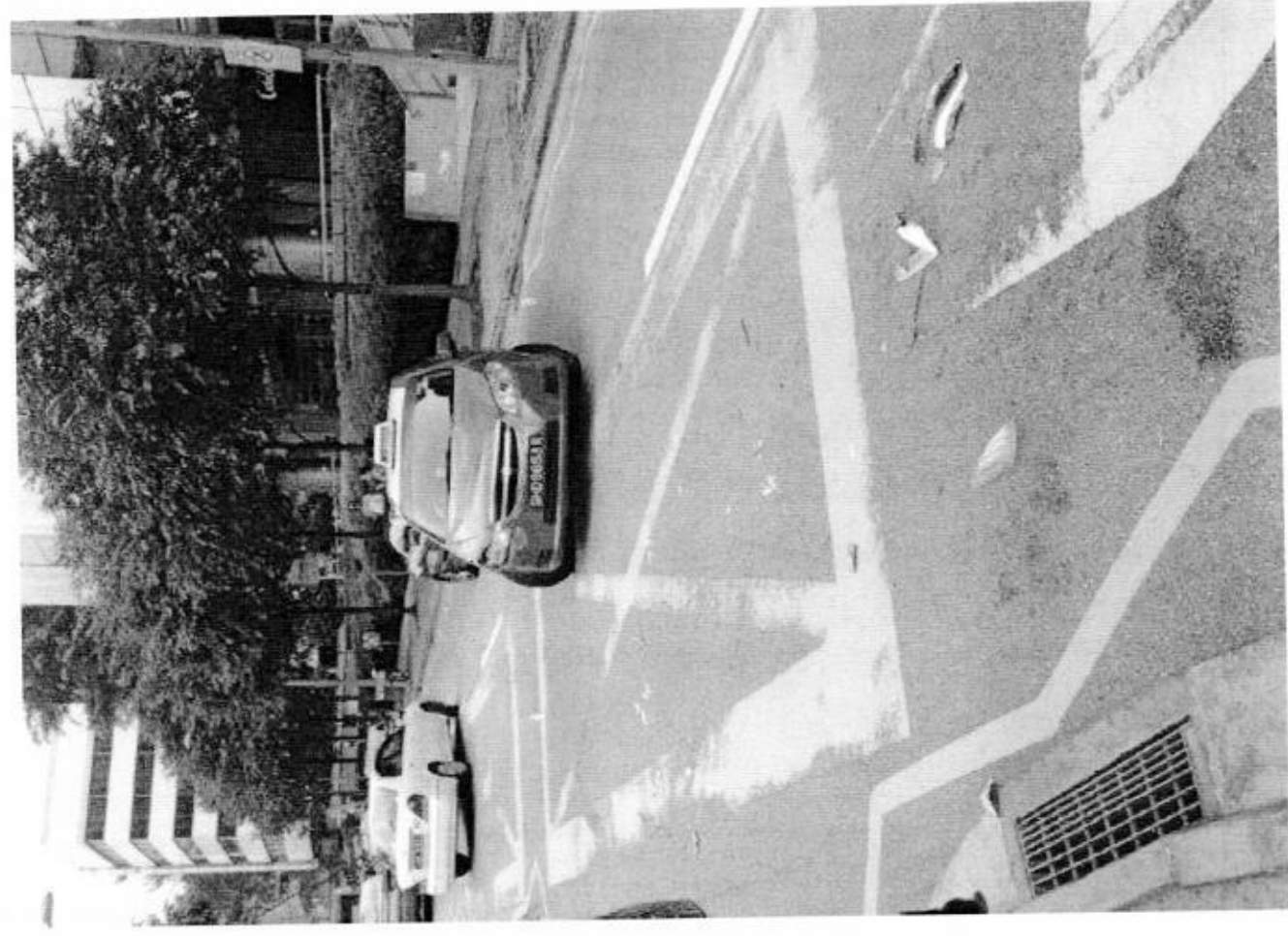
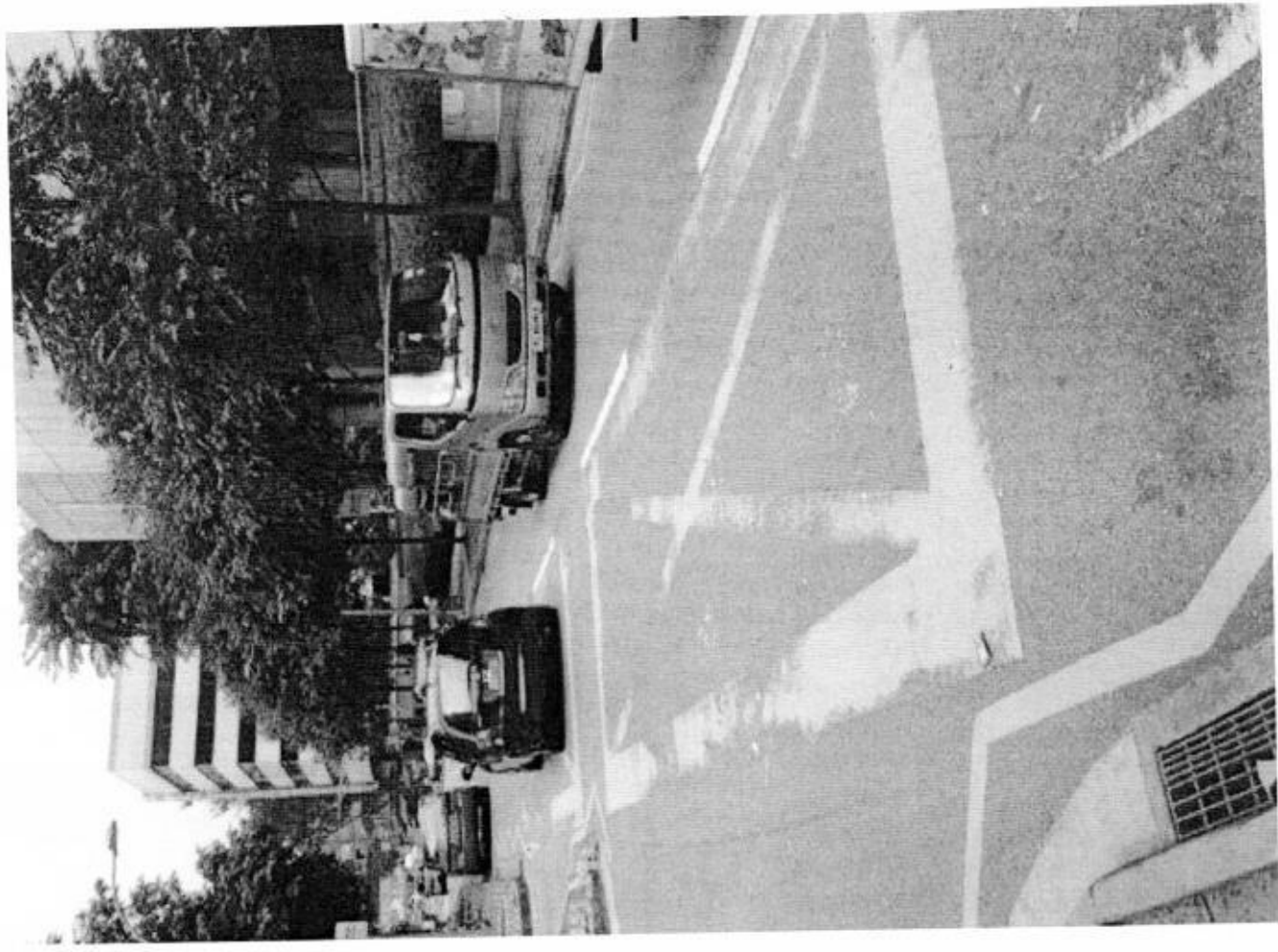

Hsiao Tong (LKKAuto)

From: Hsiao Tong (LKKAuto)
Sent: Saturday, 11 August 2018 11:02 AM
To: 'jasminetan@transcab.com.sg'; 'Ng Wai Yin'; 'Zhe Wei' (zhewei.kek@transcab.com.sg); 'claims@transcab.com.sg'
Cc: Kenneth Kong (LKKAuto)
Subject: Your Ref: SHD 9653R; Our Ref: CC3/CTI16016962/Kpa3 - GBD 9433E(CHINA TAIPING); DOA: 05/09/2016
Attachments: TP_ESTIMATE_-_MARKED.pdf

Without Prejudice

Hi,

We refer to the above matter.

For COR, recommended amount at **L/sum \$6,000.00** with **04 repair days**.

Kindly confirm.

Please note that all the finalisation subject to insurer approval.

** Kindly forward your LOD with all the relevant documents(ie: final repair bill, authorisation to act, rental receipt) to us (LKK) for our necessary action.

"Kindly note that this negotiation between parties on this matter is purely on a without prejudice basis with the sole intention of resolving the matter amicably without parties resorting to legal proceedings. No admission of liability, whatsoever, should be deemed / inferred from this negotiation of terms/settlement.

In the event of new evidence being discovered or subsequently produced by either party that will materially affect/influence on the issues of liability/damages, either party is not bound, thereafter, by the negotiation terms/settlement."

Best Regards,

Hsiao Tong, Chew | Case Handler

LKK Auto Consultants Pte Ltd

Phone: 6742-3197 | email: chewht@lkkauto.com | fax: 6741-4108

Blk 51, Paya Ubi Industrial Park, Ubi Avenue 1, #02-25 | S(408933)

Hsiao Tong (LKKAUTO)

From: Ng Wai Yin <waiyin.ng@transcab.com.sg>
Sent: Thursday, 16 August 2018 11:01 AM
To: Hsiao Tong (LKKAUTO)
Cc: 'Jasmine Tan'; claims@transcab.com.sg; Kenneth Kong (LKKAUTO)
Subject: FW: Your Ref: SHD 9653R [AAD1609-039] ; Our Ref: CC3/CTI16016962/Kpa3 - GBD 9433E(CHINA TAIPING); DOA: 05/09/2016
Attachments: TP_ESTIMATE_-_MARKED.pdf; SHD9653R 05.09.2016 - GIA.pdf; AAD1609-039 - LOD.pdf

WITHOUT PREJUDICE

Dear Hsiao Tong

We confirmed the COR amount \$6,000.00 (before GST).

Enclosed the GIA report and LOD for your perusal and action.

Original hard copy will pass to Kenneth's to bring back your office.

Thank You

Best Regards,

Ng Wai Yin

Finance Department

TEL: 6603 1265 Ext.308

**** Please be reminded that all claims correspondence to be send to claims@transcab.com.sg*



TRANS-CAB SERVICES PTE LTD

No. 2 Ang Mo Kio Street 63, Singapore 569111

Main Line: (65) 6287 6666 Fax Line: (65) 6287 7764

Website: www.transcab.com.sg

This message is confidential. It may also be privileged or otherwise protected by work product immunity or other legal rules. If you have received it by mistake, please let us know by e-mail reply and delete it from your system; you may not copy this message or disclose its contents to anyone. Please send us by fax any message containing deadlines as incoming e-mails are not screened for response deadlines. The integrity and security of this message cannot be guaranteed on the Internet.

From: Hsiao Tong (LKKAUTO) [mailto:chewht@lkkauto.com]
Sent: Saturday, 11 August, 2018 11:02 AM
To: 'jasminetan@transcab.com.sg' <jasminetan@transcab.com.sg>; 'Ng Wai Yin' <waiyin.ng@transcab.com.sg>; 'Zhe Wei' (zhewei.kek@transcab.com.sg) <zhewei.kek@transcab.com.sg>; 'claims@transcab.com.sg' <claims@transcab.com.sg>
Cc: Kenneth Kong (LKKAUTO) <KennethKong@lkkauto.com>
Subject: Your Ref: SHD 9653R; Our Ref: CC3/CTI16016962/Kpa3 - GBD 9433E(CHINA TAIPING); DOA: 05/09/2016

Without Prejudice

Hi,

We refer to the above matter.

For COR, recommended amount at **L/sum \$6,000.00** with **04 repair days**.

Kindly confirm.

Please note that all the finalisation subject to insurer approval.

** Kindly forward your LOD with all the relevant documents (ie: final repair bill, authorisation to act, rental receipt) to us (LKK) for our necessary action.

"Kindly note that this negotiation between parties on this matter is purely on a without prejudice basis with the sole intention of resolving the matter amicably without parties resorting to legal proceedings. No admission of liability, whatsoever, should be deemed / inferred from this negotiation of terms/settlement.

In the event of new evidence being discovered or subsequently produced by either party that will materially affect/influence on the issues of liability/damages, either party is not bound, thereafter, by the negotiation terms/settlement."

Best Regards,

Hsiao Tong, Chew | Case Handler

LKK Auto Consultants Pte Ltd

Phone: 6742-3197 | email: chewht@lkkauto.com | fax: 6741-4108

Blk 51, Paya Ubi Industrial Park, Ubi Avenue 1, #02-25 | S(408933)

Hsiao Tong (LKKAUTO)

From: Ng Wai Yin <waiyin.ng@transcab.com.sg>
Sent: Tuesday, 20 November 2018 9:00 AM
To: Hsiao Tong (LKKAUTO)
Cc: Kenneth Kong (LKKAUTO); 'Jasmine Tan'
Subject: RE: Your Ref: SHD 9653R [AAD1609-039] ; Our Ref: CC3/CTI16016962/Kpa3 - GBD 9433E(CHINA TAIPING); DOA: 05/09/2016

WITHOUT PREJUDICE

Dear Hsiao Tong

Please proceed to send us the DV with amount \$7,200.00.

Thank You
Best Regards,
Ng Wai Yin
Finance Department
TEL: 6603 1265 Ext.308

***** Please be reminded that all claims correspondence to be send to claims@transcab.com.sg**



TRANS-CAB SERVICES PTE LTD

No. 2 Ang Mo Kio Street 63, Singapore 569111
Main Line: (65) 6287 6666 Fax Line: (65) 6287 7764
Website: www.transcab.com.sg

This message is confidential. It may also be privileged or otherwise protected by work product immunity or other legal rules. If you have received it by mistake, please let us know by e-mail reply and delete it from your system; you may not copy this message or disclose its contents to anyone. Please send us by fax any message containing deadlines as incoming e-mails are not screened for response deadlines. The integrity and security of this message cannot be guaranteed on the Internet.

From: Jasmine Tan [mailto:jasminetan@transcab.com.sg]
Sent: Wednesday, 14 November, 2018 10:19 AM
To: 'Hsiao Tong (LKKAUTO)' <chewht@lkkauto.com>; 'Ng Wai Yin' <waiyin.ng@transcab.com.sg>
Cc: claims@transcab.com.sg; 'Kenneth Kong (LKKAUTO)' <KennethKong@lkkauto.com>
Subject: RE: Your Ref: SHD 9653R [AAD1609-039] ; Our Ref: CC3/CTI16016962/Kpa3 - GBD 9433E(CHINA TAIPING); DOA: 05/09/2016

Without Prejudice

Dear Hsiao Tong

Please proceed to send us the DV.

Thank you
Best Regards
Jasmine Tan

**TRANS-CAB SERVICES PTE LTD**

No. 2 Ang Mo Kio Street 63, Singapore 569111

Main Line : (65) 6287 6666 Fax Line: (65) 6257 1330

Direct Line : (65) 6603 1250

Website: www.transcab.com.sg

This message is confidential. It may also be privileged or otherwise protected by work product immunity or other legal rules. If you have received it by mistake, please let us know by e-mail reply and delete it from your system; you may not copy this message or disclose its contents to anyone. Please send us by fax any message containing deadlines as incoming e-mails are not screened for response deadlines. The integrity and security of this message cannot be guaranteed on the Internet

From: Hsiao Tong (LKKAUTO) [<mailto:chewht@lkkauto.com>]**Sent:** Wednesday, 7 November 2018 8:14 AM**To:** Ng Wai Yin <waiyin.ng@transcab.com.sg>**Cc:** 'Jasmine Tan' <jasminetan@transcab.com.sg>; claims@transcab.com.sg; Kenneth Kong (LKKAUTO) <KennethKong@lkkauto.com>**Subject:** RE: Your Ref: SHD 9653R [AAD1609-039] ; Our Ref: CC3/CTI16016962/Kpa3 - GBD 9433E(CHINA TAIPING); DOA: 05/09/2016**Without Prejudice**

Hi Sirs/Mdm,

We refer to the above matter.

We have our principal instruction to offer at a global sum of **\$7,200.00(all-in)**.

Please confirm acceptance.

"Kindly note that this negotiation between parties on this matter is purely on a without prejudice basis with the sole intention of resolving the matter amicably without parties resorting to legal proceedings. No admission of liability, whatsoever, should be deemed / inferred from this negotiation of terms/settlement.

In the event of new evidence being discovered or subsequently produced by either party that will materially affect/influence on the issues of liability/damages, either party is not bound, thereafter, by the negotiation terms/settlement."

Best Regards,

Hsiao Tong, Chew | Case Handler**LKK Auto Consultants Pte Ltd**Phone: 6742-3197 | email: chewht@lkkauto.com | fax: 6741-4108

Blk 51, Paya Ubi Industrial Park, Ubi Avenue 1, #02-25 | S(408933)

From: Ng Wai Yin <waiyin.ng@transcab.com.sg>**Sent:** Thursday, 16 August 2018 11:01 AM**To:** Hsiao Tong (LKKAUTO) <chewht@lkkauto.com>**Cc:** 'Jasmine Tan' <jasminetan@transcab.com.sg>; claims@transcab.com.sg; Kenneth Kong (LKKAUTO) <KennethKong@lkkauto.com>**Subject:** FW: Your Ref: SHD 9653R [AAD1609-039] ; Our Ref: CC3/CTI16016962/Kpa3 - GBD 9433E(CHINA TAIPING); DOA: 05/09/2016**WITHOUT PREJUDICE**

Dear Hsiao Tong

We confirmed the COR amount \$6,000.00 (before GST).

Enclosed the GIA report and LOD for your perusal and action.

Original hard copy will pass to Kenneth's to bring back your office.

Thank You

Best Regards,

Ng Wai Yin

Finance Department

TEL: 6603 1265 Ext.308

***** Please be reminded that all claims correspondence to be send to claims@transcab.com.sg**



TRANS-CAB SERVICES PTE LTD

No. 2 Ang Mo Kio Street 63, Singapore 569111

Main Line: (65) 6287 6666 Fax Line: (65) 6287 7764

Website: www.transcab.com.sg

This message is confidential. It may also be privileged or otherwise protected by work product immunity or other legal rules. If you have received it by mistake, please let us know by e-mail reply and delete it from your system; you may not copy this message or disclose its contents to anyone. Please send us by fax any message containing deadlines as incoming e-mails are not screened for response deadlines. The integrity and security of this message cannot be guaranteed on the Internet.

From: Hsiao Tong (LKKAUTO) [<mailto:chewht@lkkauto.com>]

Sent: Saturday, 11 August, 2018 11:02 AM

To: 'jasminetan@transcab.com.sg' <jasminetan@transcab.com.sg>; 'Ng Wai Yin' <waiyin.ng@transcab.com.sg>; 'Zhe Wei' (<zhewei.kek@transcab.com.sg> <zhewei.kek@transcab.com.sg>; 'claims@transcab.com.sg' <claims@transcab.com.sg>

Cc: Kenneth Kong (LKKAUTO) <KennethKong@lkkauto.com>

Subject: Your Ref: SHD 9653R; Our Ref: CC3/CT16016962/Kpa3 - GBD 9433E(CHINA TAIPING); DOA: 05/09/2016

Without Prejudice

Hi,

We refer to the above matter.

For COR, recommended amount at **L/sum \$6,000.00** with **04 repair days**.

Kindly confirm.

Please note that all the finalisation subject to insurer approval.

**** Kindly forward your LOD with all the relevant documents (ie: final repair bill, authorisation to act, rental receipt) to us (LKK) for our necessary action.**

"Kindly note that this negotiation between parties on this matter is purely on a without prejudice basis with the sole intention of resolving the matter amicably without parties resorting to legal proceedings. No admission of liability, whatsoever, should be deemed / inferred from this negotiation of terms/settlement."

In the event of new evidence being discovered or subsequently produced by either party that will materially affect/influence on the issues of liability/damages, either party is not bound, thereafter, by the negotiation terms/settlement."

Best Regards,

Hsiao Tong, Chew | Case Handler

LKK Auto Consultants Pte Ltd

Phone: 6742-3197 | email: chewht@lkkauto.com | fax: 6741-4108

Blk 51, Paya Ubi Industrial Park, Ubi Avenue 1, #02-25 | S(408933)



This email has been checked for viruses by AVG antivirus software.
www.avg.com



LKK Auto Consultants Pte Ltd

51 Ubi Ave 1 #01-25 Paya Ubi Industrial Park, Singapore 408933

TEL: 6256 3561 FAX: 6256 4315

Reg. No: 199607198R GST Reg. No. 19-9607198-R

Affiliated to Federation Internationale Des Experts En Automobile

CHINA TAIPING INSURANCE (S) PTE LTD

Ref : CC3/CTI16016962/Kpa3n2

3 ANSON ROAD #16-00
SPRINGLEAF TOWERS SINGAPORE 079909

Date : 14-12-2018



Code : CTI

1. Policy Particulars :- THIRD PARTY CLAIM

Insured Veh.	GBD 9433E	Veh. Inspected	SHD 9653R
Policy No.	DMCVSN3073871600	Coverage (\$)	0.00
Claim No.	SNM16D04115/C02/3	Excess (\$)	0.00
Assign From		Assign Date	06/09/2016

2. Vehicle Particulars & Condition

Make & Model	CHEVROLET EPICA (A)	c.c	1991
Engine No.	HIDDEN	Year of Reg.	2012
Chassis No.	KL1LA69RJBB101600	Colour	WHITE / RED
Odometer	506478	Steering	IN ORDER
Brakes	IN ORDER	Modification	NIL
General	GOOD		

3. Conditions of Tyres

	Size	Make	Balance
R/H Front Tyre	195/65 R15	LING LONG	9 mm
L/H Front Tyre	195/65 R15	LING LONG	9 mm
R/H Rear Tyre	195/65 R15	FALKEN	7 mm
L/H Rear Tyre	195/65 R15	FALKEN	7 mm

4. Description of Damages

THE VEHICLE SUSTAINED DAMAGES AT THE O/S FRONT PORTION.
DAMAGES SEE DETAILS.

5. General Information

Accident Date	05/09/2016	Inspection Date	06/09/2016
Survey held at	TRANS-CAB AUTO SERVICES PTE LTD NO.2 ANG MO KIO ST 63 SINGAPORE 569111		

5a. Remarks

A) THE INSPECTION WAS CONDUCTED ON A "WITHOUT PREJUDICE" BASIS.
B) IN ACCORDANCE TO YOUR INSTRUCTIONS, WE HAVE NOT AUTHORISED REPAIRS.

5b. Estimate Days of Repair

ESTIMATED NORMAL PERIOD FOR REPAIR:	4 Working Days
-------------------------------------	----------------



LKK Auto Consultants Pte Ltd

51 Ubi Ave 1 #01-25 Paya Ubi Industrial Park, Singapore 408933

TEL: 6256 3561 FAX: 6256 4315

Reg. No: 199607198R GST Reg. No. 19-9607198-R

Page No.: 1 of 3

ADJUSTMENT ON REPAIR COST FOR VEHICLE NO. SHD 9653R

Qty	Description of Parts	Condition	Estimate By Workshop (\$)	Our Adjusted (\$)
	<u>REPLACEMENT OF PARTS</u>			
1	FRONT BUMPER	BUCKLED	1,202.00	1,202.00
1	FRONT BUMPER LOWER ABSORBER	SERVICEABLE	180.00	-
1	FRONT BUMPER REINFORCEMENT	TO REPAIR SEE LABOUR	356.00	-
1	FRONT BUMPER RETAINER RH	DISTORTED	102.00	102.00
1	FRONT BUMPER RETAINER LH	SERVICEABLE	102.00	-
1	FRONT BUMPER LOWER GRILLE	SERVICEABLE	78.00	-
1	FRONT BUMPER LOWER STIFFENER	TO REPAIR SEE LABOUR	134.37	-
1	BUMPER FOG LAMP COVER RH	SERVICEABLE	32.40	-
1	FRONT HEADLAMP RH	BROKEN	816.00	816.00
1	FRONT FENDER RH	BENT	837.60	837.60
1	FRONT FENDER LINER RH	CRACKED	47.00	47.00
1	BONNET	BENT	1,250.00	1,250.00
1	BONNET MOULDING	DISTORTED	161.97	161.97
1	BONNET HINGE RH	TO REPAIR SEE LABOUR	36.00	-
1	BONNET HINGE LH	TO REPAIR SEE LABOUR	36.00	-
1	FRONT SUPPORT PANEL ASSY	BENT	1,222.32	1,222.32
1	WINDSCREEN WASHER TANK-FILLER NECK	SERVICEABLE	4.80	-
1	WINDSCREEN WASHER TANK	SERVICEABLE	62.00	-
1	WINDSCREEN WASHER TANK MOTOR	SERVICEABLE	51.00	-
1	RADIATOR GRILLE (GRILLE A-RAD)	SERVICEABLE	367.00	-
1	FRONT SHOCK ABSORBER ASSY RH	BENT	216.17	216.17
1	FRONT LOWER ARM RH	DISTORTED	283.00	283.00
1	FRONT KNUCKLE ARM RH	BENT	230.00	230.00
1	FRONT STABILIZER BAR LINK RH	SERVICEABLE	51.79	-
1	DRIVE SHAFT RH	TO REPAIR SEE LABOUR	900.00	-
1	RADIATOR ASSEMBLY	SERVICEABLE	618.00	-
1	AIRCON CONDENSER	SERVICEABLE	600.00	-

Report Ref No. CC3/CT116016962/Kpa3n2



LKK Auto Consultants Pte Ltd

51 Ubi Ave 1 #01-25 Paya Ubi Industrial Park, Singapore 408933

TEL: 6256 3561 FAX: 6256 4315

Reg. No: 199607198R GST Reg. No. 19-9607198-R

Page No. 2 of 3

Qty	Description of Parts	Condition	Estimate By Workshop (\$)	Our Adjusted (\$)
1	HORN UNIT (HIGH TONE)	SERVICEABLE	53.46	-
1	AIR INTERCOOLER	SERVICEABLE	652.00	-
1	FRONT DOOR RH	TO REPAIR SEE LABOUR	1,133.00	-
1	FRONT SIDE VIEW MIRROR RH	SERVICEABLE	939.00	-
	LESS 10% DISCOUNT		-1,275.49	-636.81
			11,479.39	5,731.25
	<u>SPECIAL NETT ITEMS</u>			
1	SET FRONT BUMPER FASTENER CLIP (SN)	NECESSARY	30.00	30.00
1	SET FRONT FENDER LINER CLIP RH (SN)	NECESSARY	30.00	30.00
1	FRONT WHEEL RIM HUB CAP RH (SN)	SERVICEABLE	166.30	-
1	FRONT TYRE RH (SN)	SERVICEABLE	180.00	-
1	FRONT TYRE RIM RH (SN)	DENTED	126.00	50.00
1	DOOR STICKER "TRANS-CAB" RH (SN)	NOT NECESSARY	80.00	-
			612.30	110.00
	<u>LABOUR</u>			
	PANEL BEATING, KNOCKING AND STRAIGHTENING THE NECESSARY PORTION, REMOVE AND RENEWAL OF PARTS, ADJUST AND REALIGN THE SAME. INCLUSIVE OF THE REPAIR OF FRONT BUMPER REINFORCEMENT, FRONT BUMPER LOWER STIFFENER, BONNET HINGE RH, BONNET HINGE LH, DRIVE SHAFT RH AND FRONT DOOR RH.		2,800.00	600.00
	TO RUST-PROOFING OF THE AFFECTED AREAS.		220.00	60.00
	PUTTY AND SPRAY PAINTING OF THE AFFECTED PORTION.		2,700.00	800.00
	TO CHECK ELECTRICAL LIGHTING CONCERNED.		170.00	20.00
	TO CHECK STEERING GEOMETRY AND COMPUTER WHEEL ALIGNMENT.		220.00	60.00
	TO DISMANTLE AND REFIT FRONT END SUSPENSION, UNDERCARRIAGE PARTS, FINAL CHECKING AND TESTING.		380.00	160.00
	TOWING FEES.	NOT NECESSARY	120.00	-
	TO TRANSFER OF TIRE, RIM AND ON WHEEL BALANCING.		170.00	20.00
			6,780.00	1,720.00

Report Ref No. CC3/CT116016962/Kpa3n2



GRAND TOTAL		18,871.69	7,561.25
RECOMMENDED COST OF LUMP SUM REPAIRS (TO ITS PRE-ACCIDENT CONDITION)			6,000.00

Report Ref No. CC3/CT116016962/Kpa3n2

KONG SENG CHEONG

Licensed Appraiser

DISCLAIMER OF LIABILITY TO THIRD PARTIES:- This Report is made solely for the use and benefit of the Client named on the front page of this Report.
No liability of responsibility whatsoever, in contract or tort, is accepted to any third party who may rely on the Report wholly or in part. Any third party acting or relying on this Report, in whole or in part, does so at his or her own risk.