

## SINGAPORE ACCIDENT STATEMENT

### IMPORTANT NOTICE

1. Please report correctly the details of the accident to speed up the claims process.
2. This Form must be completed by the Policyholder and/or the Authorised Driver.
3. Information provided must be as truthful and accurate as possible. Any wilful misrepresentation or withholding of material facts may allow insurance companies to repudiate policy ability
4. The issue and acceptance of this Form by insurance companies is not an admission of policy liability on the part of the insurance companies.
5. Any false reporting may be referred to the Police for investigation.
6. This report will be forwarded by the insurers of the insurers of the GIA Records Management Centre established by the General Insurance Association of Singapore(GIA) for archiving and that copies of this report will for a fee be made available upon application by interested parties.
7. By the lodgement of this report to the insurers, you hereby consent to the archiving of this report at the centre and to copies of the report being made available aforesaid.

### ACCIDENT STATEMENT

Date Of Report	20/06/2016 10:26
Date Of Accident	18/06/2016 14:45
Exact Location Of Accident	KPE TUNNEL TOWARDS TPE
Country/State of Loss	Singapore

### DETAILS OF OWN VEHICLE

Vehicle Registration Number	SKJ8086S
-----------------------------	----------

#### Insured/Policyholder

Name Of Registered Owner	ONG YEN PENG (WANG YANPING)
NRIC No	S7508658Z
Email Address	OYENPENG@YAHOO.COM
Mobile Phone No	(LOCAL) +65-98333933
Alternative Phone No	Others-98333933

#### Vehicle Particulars

Manufacturer	MINI
Model	COOPER S 1.6L A/T ABS D/AB TC 2DR HID
Exact Purpose for which vehicle was being used at time of accident	
Are you claiming under your own insurance policy for repair to your vehicle?	No
If No, Please state action to be taken	Reporting Only
Vehicle Category	Private Car

#### Insurance Company

Name of Insurance Company	AXA Insurance Singapore Pte Ltd
Type Of Coverage	Comprehensive
Fleet Policy	No
Policy Number	GA104020/1
Cover Note Number	

#### Driver

Name of Driver	ONG YEN PENG (WANG YANPING)
NRIC No	S7508658Z
Date Of Birth	27/03/1975
Occupation	Indoor
Date Of Driving Pass	30/11/2001
Driving Experience	14 Years And 6 Months
Gender	Female
Mobile Number	(Local) +65-98333933
Fax Number	
Contact Number	Others-98333933
EEmail Address	OYENPENG@YAHOO.COM

Address	APT BLK 62 EDGEDALE PLAINS #13-24
Postcode	828730
Was driver an employee of the Insured's Company	No
If No, Relationship of the Driver with the Insured	Owner
Vehicle Registration Number of Driver's Own Vehicle	-
	-
	-
Insurance Company of Driver's Own Vehicle	-
	-
	-

#### General Information of the Accident

Type Of Accident	Unknown - REFER TO ATTACHMENT
Weather Conditions	Clear
Road Surface	Dry

#### Other Information

Was any foreign vehicle involved in this accident?	No
Was any body injured in the Accident?	No
Was any other material or property damaged?	Yes
Was there any video captured by Car Camera?	Yes
Number of Passengers (Including Driver)	4

#### Details of Police Action

Was the accident reported to the police?	No
If Yes, Please state which Police Station	
Was notice of intended Prosecution given?	No
If Yes, against whom?	

#### Circumstances of Accident

PLEASE REFER THE ATTACHMENT

Are accident photos available for attachment?	Yes
---	-----

#### DETAILS OF OTHER VEHICLE PROPERTY 1

Vehicle Registration Number	SHD5483R
Vehicle Make/Model/Colour	
Details Of Properties	
Name of Driver	
NRIC/Passport Number	
Contact Number	
Address	
Postcode	
Insurance Company Name	
Nature Of Damage	
No. Of Passenger (Including Driver)	

#### Details of Witness

Name	
Phone Number	
Email Address	

## Accident Sketch Plan

### SKETCH PLAN

#### IMPORTANT NOTICE

1. Please report correctly the details of the accident to speed up the claims process.
2. This Form must be completed by the Policyholder and/or the Authorised Driver.
3. Information provided must be as truthful and accurate as possible. Any wilful misrepresentation or withholding of material facts may allow insurance companies to repudiate policy liability.
4. The issue and acceptance of this Form by insurance companies is not an admission of policy liability on the part of the insurance companies.
5. Any false reporting may be referred to the Police for investigation.
6. The report will be forwarded by the insurers of the GIA Records Management Centre established by the General Insurance Association of Singapore (GIA) for archiving and that copies of this report will for a fee be made available upon application by interested parties.
7. By the lodgement of this report to the insurers, you hereby consent to the archiving of this report at the centre and to copies of the report being made available aforesaid.
8. **Consent under the Personal Data Protection Act (PDPA)**

I understand, acknowledge, agree and consent that :

(a) My insurer, my workshop and the General Insurance Association of Singapore ("GIA") may/are permitted to collect, use, disclose and/or process my personal data/personal information set out in this [form] and any other personal information provided by me or possessed by my insurer (collectively the "Personal Information") and disclose and transfer such Personal Information to all insurer(s) who have insured vehicle(s) involved in this accident (all insurer(s) who have insured vehicle(s) involved in this accident shall be collectively referred to as the "Insurers"), the Insurers' lawyers/law firms, the Monetary Authority of Singapore and any relevant government agency/authority (such as the police), for the purpose(s) of :

(i) processing, handling and/or dealing with my claims including the settlement of the claims and any necessary investigations relating to the claims;

(ii) investigating the accident and/or my claims;

(iii) carrying out and/or dealing with my instructions or responding to any enquiries by me;

(iv) administering my claims (including the mailing of correspondence, statements, invoices, reports or notices to me, which could involve disclosure of certain personal data about me to bring about delivery of the same as well as on the external cover of envelopes/mail packages); and/or

(v) complying with applicable law in administering, processing, handling and/or dealing with my claims.

(collectively the "Purposes")

(b) all insurer(s) who have insured vehicle(s) involved in this accident and the Insurers' lawyers/law firms, may/are permitted to collect, use, disclose and/or process my Personal Information for one or more of the above Purposes; and

(c) my Personal Information may/can be disclosed by any of the Insurers and/or GIA to their third party service providers or agents (including their lawyers/law firms), which may be sited outside of Singapore, for one or more of the above Purposes.

  
Policyholder's Signature / Date & Time

\_\_\_\_\_  
Driver's Signature (If driver is not the policyholder) / Date & Time

\_\_\_\_\_  
Witnessed by Reporting Centre Personnel

#### Sketch Plan

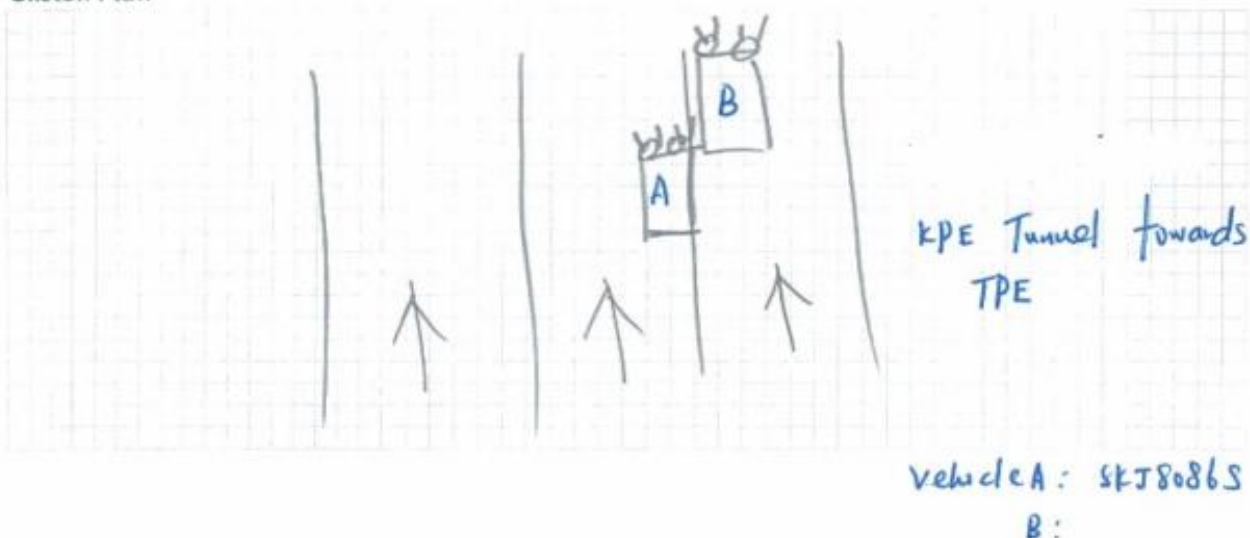

## Describe Circumstances of the Accident

### Describe Circumstances of the Accident

On 18 Jun '16 at 2.45pm, while travelling in KPE tunnel towards TPE. Before tunnel exit (Tampine Rd). A knock on the transca taxi on my right lane was caused. The impact was on my front right wheel and the taxi back left bumper. The taxi driver looked OK and no injury claimed. Inside also have passenger.

### Declaration

I/We declare the foregoing particulars are true in every respect.

  
20/6/16

Policyholder's Signature / Date & Time

Driver's Signature (If driver is not the policyholder) / Date & Time

Witnessed by Reporting Centre Personnel



redefining / insurance

AXA Insurance Singapore Pte Ltd  
 1800 880 4888 (Within Singapore)  
 (65) 6880 4888 (International)  
 (65) 6880 4740  
 customer.care@axa.com.sg  
 www.axa.com.sg

account number  
 08198

## Certificate of Insurance

-Motor Vehicles (Third-Party Risks and Compensation) Act, (Chapter 189) - Motor Vehicles (Third-Party Risks and Compensation) Rules, 1960 -Road Transport Act, 1987 (Malaysia)  
 -Motor Vehicles (Third-Party Risks ) Rules, 1959 (Malaysia)

### Policy details

Policyholder name	ONG YEN PENG	Certificate number	GA104020 / 1
Cover	Comprehensive	Chassis number	WMWMS32070TJ92975
Plan name	Essential	Engine number	A245I511
NCD applicable	50%		
Vehicle registration number	SKJ8086S		
Period of insurance	from 10/05/2016 to 09/06/2017 (both dates inclusive)		
Finance loan company	MAYBANK		

### Persons or classes of persons entitled to drive\*

- (a) The Policyholder  
 (b) Any person who is driving on the Policyholder's order or with their permission

Provided that the person driving is permitted in accordance with the licensing or other laws or regulations to drive the Motor Vehicle or has been so permitted and is not disqualified by order of a Court of Law or by reason of any enactment or regulation in that behalf from driving the Motor Vehicle.

### Limitation as to use\*

Use only for social, domestic and pleasure purposes and for the Policyholder's business.

The policy does not cover - use for hire or reward, racing, pace-making, reliability trial, speed testing, the carriage of goods other than samples in connection with any trade or business or use for any purpose in connection with motor trade; or when the Motor Car, whether stationary, in use or otherwise, is in or on, a racing track, circuit, route, course or any other roads by whatever name called that are typically used for racing, pace-making or such similar purposes.

\* Limitations rendered inoperative by Section 8 of the Motor Vehicles (Third-Party Risks and Compensation) Act, (Chapter 189) and Section 95 of the Road Transport Act, 1987 (Malaysia), are not to be included under these headings.

**EXCESS**      Windscreen Excess

Not Applicable

An Additional Excess is applicable as follows:

1. S\$500 for unnamed *Authorised Driver*
2. S\$500 for declared *Young and Inexperienced Driver*
3. S\$5,000 for undeclared *Young and Inexperienced Drivers*. This additional excess is reduced to S\$2,500 if You have chosen AXA Premium Workshops.

### Additional clauses & endorsements to your policy

Nil

I/We hereby certify that the policy to which this Certificate relates is issued in accordance with the provision of the Motor Vehicles (Third Party Risks and Compensation) Act, (Chapter 189) and Part IV of the Road Transport Act, 1987 (Malaysia).

AXA Insurance Singapore Pte Ltd

Authorised signature

寶業(保險)代理私人有限公司  
 INSMART (INSURANCE) AGENCY PTE LTD  
 NO. 1 KAKI BUKIT ROAD 1  
 #02-27 ENTERPRISE ONE  
 SINGAPORE 415934  
 TEL: 6842 0766 FAX: 6842 6955 / 6842 7855

### Important note

Policyholders are warned that on the sale of a motor vehicle they must surrender the Certificate of Insurance and the Policy to the insurance company. If the Certificate of Insurance has been lost or destroyed a Statutory Declaration to the effect must be made. Failure to comply with this obligation is an offence under the Motor Vehicle (Third-Party Risks and Compensation) Act (Cap. 189). The Premium Warranty Clause requires the premium to be paid in full within a specific period failing which there would be no liability under the policy, renewal certificate, endorsement etc.

Car Owner's IC & Driving Licence Pg.1

**REPUBLIC OF SINGAPORE DRIVING LICENCE**

Licence Number: **S7508658Z**

Name: **ONG YEN PENG (WANG YANPING)**

Birth Date: **27 Mar 1975**

Issue Date: **11 Jun 2008**

001613022H

**REPUBLIC OF SINGAPORE**

IDENTITY CARD NO. **S7508658Z**

Name: **ONG YEN PENG (WANG YANPING)**

王燕萍

Race: **CHINESE**

Date of birth: **27-03-1975**

Sex: **F**

Country of birth: **SINGAPORE**

3 7 1 8 9 4 4

NRIC No: **S7508658Z**

Date of Issue: **26-05-2005**

APT BLK 62 EDGE DALE PLAINS #13-24  
SINGAPORE 628730

NRIC No: **S7508658Z**

Date: **18/04/2016**

NP 428A

YOU ARE LICENSED TO DRIVE VEHICLES IN THE FOLLOWING CLASS(ES)

Class 3 Motor Cars=< 3000kg with =<7 passengers, exclusive of the driver; and other motor vehicles =< 2500kg

PASS DATE

30 Nov 2001





Accident Photo



Accident Photo





Accident Photo



Accident Photo



Accident Photo





Accident Photo



Accident Photo





ODOMETER READING



CHASSIS NUMBER

