

SINGAPORE ACCIDENT STATEMENT

IMPORTANT NOTICE

1. Please report correctly the details of the accident to speed up the claims process.
2. This Form must be completed by the Policyholder and/or the Authorised Driver.
3. Information provided must be as truthful and accurate as possible. Any wilful misrepresentation or withholding of material facts may allow insurance companies to repudiate policy ability
4. The issue and acceptance of this Form by insurance companies is not an admission of policy liability on the part of the insurance companies.
5. Any false reporting may be referred to the Police for investigation.
6. This report will be forwarded by the insurers of the insurers of the GIA Records Management Centre established by the General Insurance Association of Singapore(GIA) for archiving and that copies of this report will for a fee be made available upon application by interested parties.
7. By the lodgement of this report to the insurers, you hereby consent to the archiving of this report at the centre and to copies of the report being made available aforesaid.

ACCIDENT STATEMENT

Date Of Report	25/05/2016 14:13
Date Of Accident	25/05/2016 10:00
Exact Location Of Accident	LORNIE RD BEF PIE TURNING
Country/State of Loss	Singapore

DETAILS OF OWN VEHICLE

Vehicle Registration Number	SJZ2921Z
-----------------------------	----------

Insured/Policyholder

Name Of Registered Owner	TAN PEI LING BERNADETTE
NRIC No	S7126218I
Email Address	bernadette.pl@gmail.com
Mobile Phone No	(LOCAL) +65-91773127
Alternative Phone No	Others-NOPHONE

Vehicle Particulars

Manufacturer	MINI
Model	COOPER-1.6 CLUBMAN (A)
Exact Purpose for which vehicle was being used at time of accident	
Are you claiming under your own insurance policy for repair to your vehicle?	Yes
If No, Please state action to be taken	
Vehicle Category	Private Car

Insurance Company

Name of Insurance Company	AXA Insurance Singapore Pte Ltd
Type Of Coverage	Comprehensive
Fleet Policy	No
Policy Number	GA050042
Cover Note Number	

Driver

Name of Driver	TAN PEI LING BERNADETTE
NRIC No	S7126218I
Date Of Birth	24/07/1971
Occupation	Indoor
Date Of Driving Pass	28/09/2005
Driving Experience	10 Years And 7 Months
Gender	Female
Mobile Number	(Local) +65-91773127
Fax Number	
Contact Number	Others-NOPHONE
EEmail Address	bernadette.pl@gmail.com

Address	BLK 196 BISHAN ST 13 #08-563
Postcode	570196
Was driver an employee of the Insured's Company	No
If No, Relationship of the Driver with the Insured	Owner
Vehicle Registration Number of Driver's Own Vehicle	-
	-
	-
Insurance Company of Driver's Own Vehicle	-
	-
	-

General Information of the Accident

Type Of Accident	Collision- Head to Rear (Insured Hit TP)
Weather Conditions	Clear
Road Surface	Dry

Other Information

Was any foreign vehicle involved in this accident?	No
Was any body injured in the Accident?	No
Was any other material or property damaged?	Yes
Was there any video captured by Car Camera?	No
Number of Passengers (Including Driver)	1

Details of Police Action

Was the accident reported to the police?	No
If Yes, Please state which Police Station	
Was notice of intended Prosecution given?	No
If Yes, against whom?	

Circumstances of Accident

REFER TO ATTACHED

Are accident photos available for attachment?	Yes
-----------------------------------------------	-----

DETAILS OF OTHER VEHICLE PROPERTY 1

Vehicle Registration Number	GBE7891Z
Vehicle Make/Model/Colour	
Details Of Properties	
Name of Driver	YANG YONGDONG
NRIC/Passport Number	G6947797L
Contact Number	
Address	
Postcode	
Insurance Company Name	
Nature Of Damage	
No. Of Passenger (Including Driver)	

Details of Witness

Name	
Phone Number	
Email Address	

SKETCH PLAN**IMPORTANT NOTICE**

1. Please report correctly the details of the accident to speed up the claims process.
2. This Form must be completed by the Policyholder and/or the Authorised Driver.
3. Information provided must be as truthful and accurate as possible. Any wilful misrepresentation or withholding of material facts may allow insurance companies to repudiate policy liability.
4. The issue and acceptance of this Form by insurance companies is not an admission of policy liability on the part of the insurance companies.
5. Any false reporting may be referred to the Police for investigation.
6. The report will be forwarded by the insurers of the GIA Records Management Centre established by the General Insurance Association of Singapore (GIA) for archiving and that copies of this report will for a fee be made available upon application by interested parties.
7. By the lodgement of this report to the insurers, you hereby consent to the archiving of this report at the centre and to copies of the report being made available aforesaid.
8. **Consent under the Personal Data Protection Act (PDPA)**

I understand, acknowledge, agree and consent that :

(a) My insurer, my workshop and the General Insurance Association of Singapore ("GIA") may/are permitted to collect, use, disclose and/or process my personal data/personal information set out in this [form] and any other personal information provided by me or possessed by my insurer (collectively the "Personal Information") and disclose and transfer such Personal Information to all insurer(s) who have insured vehicle(s) involved in this accident (all insurer(s) who have insured vehicle(s) involved in this accident shall be collectively referred to as the "Insurers"), the Insurers' law yers/law firms, the Monetary Authority of Singapore and any relevant government agency/authority (such as the police), for the purpose(s) of :

(i) processing, handling and/or dealing with my claims including the settlement of the claims and any necessary investigations relating to the claims;

(ii) investigating the accident and/or my claims;

(iii) carrying out and/or dealing with my instructions or responding to any enquiries by me;

(iv) administering my claims (including the mailing of correspondence, statements, invoices, reports or notices to me, which could involve disclosure of certain personal data about me to bring about delivery of the same as well as on the external cover of envelopes/mail packages); and/or

(v) complying with applicable law in administering, processing, handling and/or dealing with my claims.

(collectively the "Purposes")

(b) all insurer(s) who have insured vehicle(s) involved in this accident and the Insurers' law yers/law firms, may/are permitted to collect, use, disclose and/or process my Personal Information for one or more of the above Purposes; and

(c) my Personal Information may/can be disclosed by any of the Insurers and/or GIA to their third party service providers or agents (including their law yers/law firms), which may be sited outside of Singapore, for one or more of the above Purposes.

Sumed 25/5/2016
11.50pm.

Policyholder's Signature / Date & Time

Driver's Signature (If driver is not the policyholder) / Date & Time

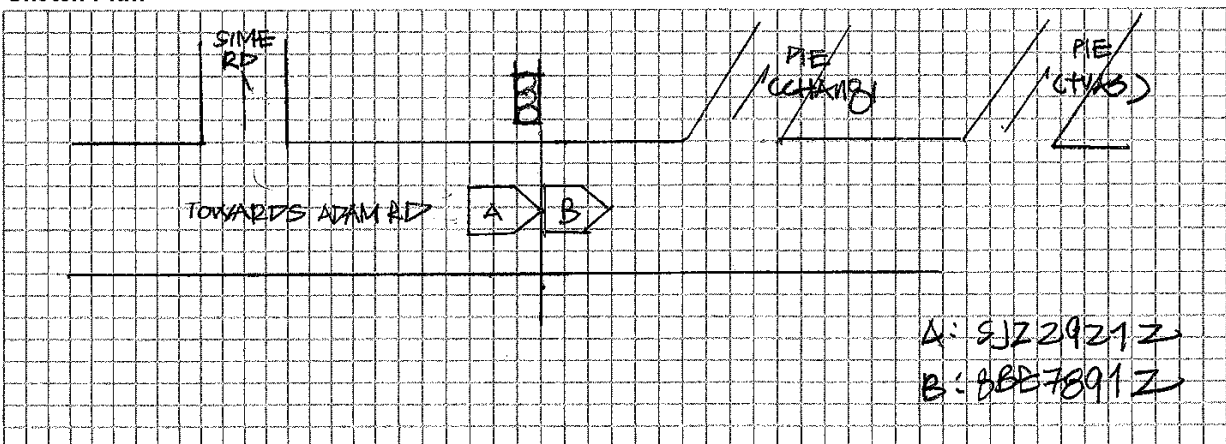

Witnessed by Reporting Centre Personnel

Sketch Plan

Describe Circumstances of the Accident

On 25 May 2016, 10am, I was driving Lorrie Road just before PIE turning front vehicle suddenly stop. It was at the traffic light junction - I brake at the line of traffic light and the vehicle in front had crossed the line but he suddenly stop. My car ~~era~~ banged into his ~~era~~ vehicle.

☒ Claim OD/TP at Ah Lim Motor () Claim OD/TP at other workshop
() Reporting Only

Remarks : Please forward a copy of my efile accident report to :

My workshop :

email address :

& myself

email address : bernadette.pl@gmail.com

Note : Please take note that your insurer have 14 days timeframe for you to submit own damage claim under your own policy. Kindly check with your own insurer for more information.

Declaration

We declare the foregoing particulars are true in every respect.

 25/5/2016
11.50pm
Policyholder's Signature / Date & Time

Driver's Signature (if driver is not the policyholder) / Date & Time

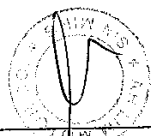
Witnessed by Reporting Centre Personnel



redefining / insurance

AXA Insurance Singapore Pte Ltd
 ☎ 1800 880 4888 (Within Singapore)
 (65) 6880 4888 (International)
 📠 (65) 6880 4740
 ✉ customer.care@axa.com.sg
 🌐 www.axa.com.sg

TAN PEI LING BERNADETTE
 BLK 196 BISHAN STREET 13
 #08-563
 SINGAPORE 570196

Renewal

date
06/07/2015

your servicing distributor
CHUAN LEE ENTERPRISES PTE LTD / 05522

your servicing distributor contact
6469 0002

Policy Schedule**Your SmartDrive Comprehensive Private APW****Your policy snapshot**

Policyholder name	TAN PEI LING BERNADETTE	Policy number	VA1 / GA050042
Cover	Comprehensive	FIN / NRIC	S71262181
Period of Insurance	from 27/07/2015 to 26/07/2016 (both dates inclusive)		
Business/Profession	PROFESSIONAL		
	In the business or profession as declared and no other for the purpose of this insurance		

Premium breakdown

Gross Premium after 20% NCD	SGD 1,212.16
7% GST	SGD 84.84
Final Premium	SGD 1,297.00

Your benefits highlights

(refer to Policy Wording for full terms and conditions)

SmartDrive Comprehensive Private APW Benefits

- Loss or Damage
- Medical and dental expenses up to \$500 per person for you or your authorised driver and a passenger
- Personal accident benefit of up to \$30,000 for you and your named drivers
- Legal Liability
- 24/7 Towing & Transportation in Singapore or Overseas
- Windscreen Replacement with Excess OR Repair your windscreen at your preferred location and get \$50 cash reward with no excess
- Loss of Personal Effects in Singapore up to \$3,000
- Daily Transport Allowance of \$50 for a maximum of 5 days
- Guaranteed Repairs for twelve (12) Months

Risk details

Make & Model of Vehicle	MINI COOPER CLUBMAN 1.6	Year of manufacture	2008
Vehicle registration number	SJZ2921Z	Type of Use	Private use
Body type	HATCHB	Engine capacity (c.c.)	1598
Seating capacity (excl driver)	4	Engine number	A1261319
		Chassis number	WMWML32000TM97179

Insured's Estimated Market Value	Market Value at the time of Loss (including accessories and spare parts)
Limitation to use	As per Certificate of Insurance
Interested Party	STANDARD CHARTERED BANK SINGAPORE LTD

Excess applicable (refer to Policy Wording for other applicable Excesses)

Basic Own Damage Excess	SGD 250.00
Windscreen Excess	SGD 100.00

AXA Insurance Singapore Pte Ltd (M2-0009922-2)
 8 Shenton Way, #27-01, AXA Tower,
 Singapore 068811
 Customer Care Department, #B1-01

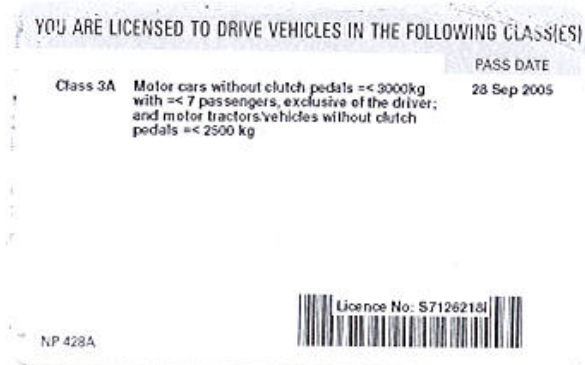

Accident Photo



Accident Photo



Accident Photo



Accident Photo



Accident Photo



Accident Photo



Accident Photo



Accident Photo



Accident Photo



Accident Photo



Accident Photo

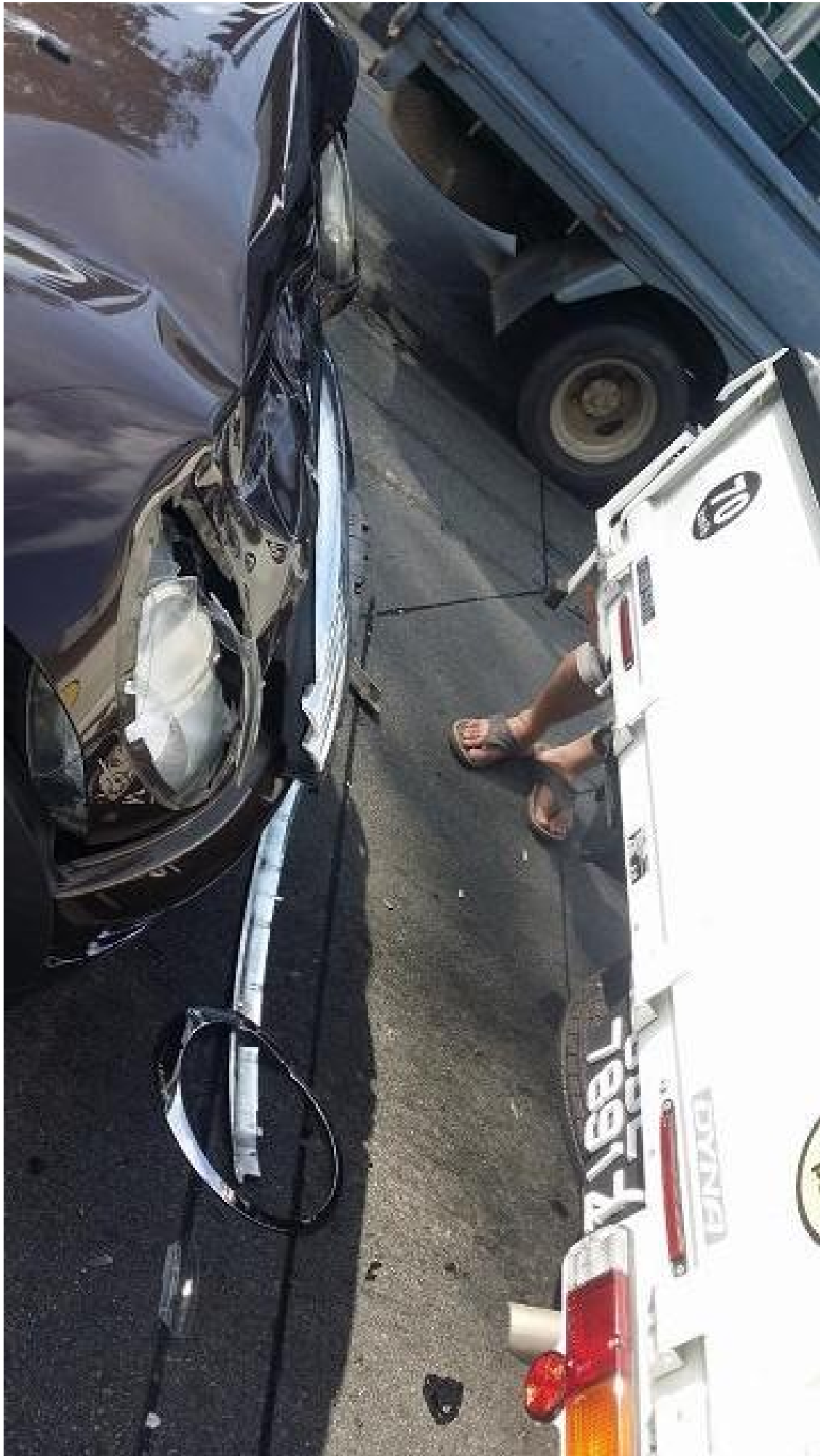

Accident Photo



TP Driving License

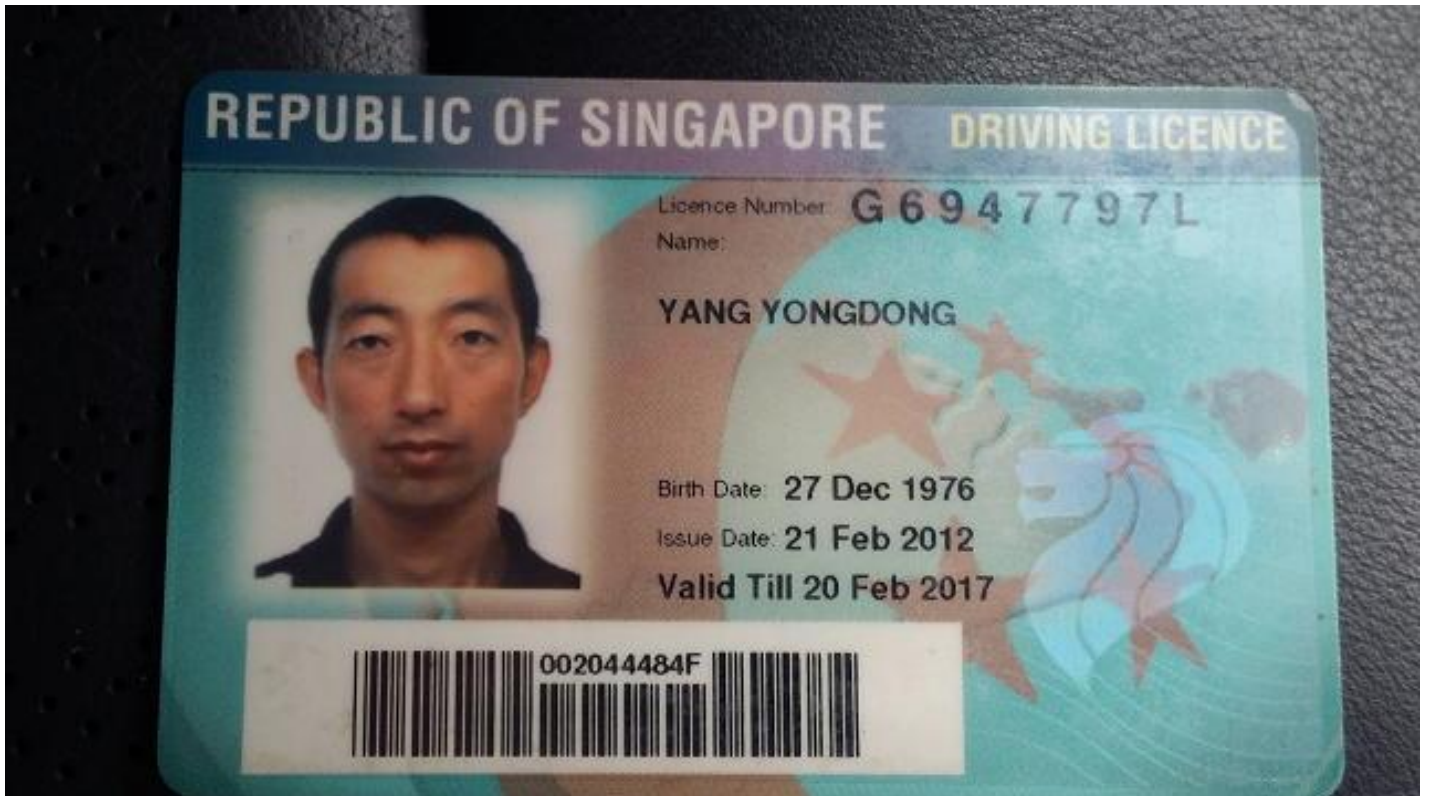

TP PERMIT Card

 **WORK PERMIT**
Employment of Foreign Manpower Act (Chapter 91A)
Republic of Singapore

Employer
PIN DECOR

Sector: **MANUFACTURING**

 Name
YANG YONGDONG
Occupation
DRIVER

Work Permit No.
0 74633625

Date of Application
14-09-2011

Date of Issue
15-09-2015

Date of Expiry
14-09-2017

 **0 74633625**

 **L6061085**