

## SINGAPORE ACCIDENT STATEMENT

### IMPORTANT NOTICE

1. Please report correctly the details of the accident to speed up the claims process.
2. This Form must be completed by the Policyholder and/or the Authorised Driver.
3. Information provided must be as truthful and accurate as possible. Any wilful misrepresentation or withholding of material facts may allow insurance companies to repudiate policy ability.
4. The issue and acceptance of this Form by insurance companies is not an admission of policy liability on the part of the insurance companies.
5. Any false reporting may be referred to the Police for investigation.
6. This report will be forwarded by the insurers of the insurers of the GIA Records Management Centre established by the General Insurance Association of Singapore (GIA) for archiving and that copies of this report will for a fee be made available upon application by interested parties.
7. By the lodgement of this report to the insurers, you hereby consent to the archiving of this report at the centre and to copies of the report being made available aforesaid.

### ACCIDENT STATEMENT

Date Of Report	03/05/2016 14:51
Date Of Accident	30/04/2016 00:30
Exact Location Of Accident	CTE (Orchard)
Country/State of Loss	Singapore

### DETAILS OF OWN VEHICLE

Vehicle Registration Number	SHD9492M
<b>Insured/Policyholder</b>	
Name Of Registered Owner	TRANS-CAB SERVICES PTE LTD
Co Reg No	200303878K
Email Address	claims@transcab.com.sg
Mobile Phone No	
Alternative Phone No	Office-62876666

### Vehicle Particulars

Manufacturer	CHEVROLET
Model	EPICA-2.0 (A)
Exact Purpose for which vehicle was being used at time of accident	Hire and Reward
Are you claiming under your own insurance policy for repair to your vehicle?	No
If No, Please state action to be taken	Third Party
Vehicle Category	Taxi

### Insurance Company

Name of Insurance Company	AXA Insurance Singapore Pte Ltd
Type Of Coverage	Third Party
Fleet Policy	Yes
Policy Number	VPX/P1680520
Cover Note Number	

### Driver

Name of Driver	THAM KWONG KWAN
NRIC No	S1021924H
Date Of Birth	04/07/1952
Occupation	Outdoor
Date Of Driving Pass	07/11/1979
Driving Experience	36 Years And 5 Months
Gender	Male
Mobile Number	(Local) +65-84029898
Fax Number	
Contact Number	
EMail Address	NOEMAIL

Address	BLK 52 HAVELOCK VIEW #08-102
Postcode	161052
Was driver an employee of the Insured's Company	No
If No, Relationship of the Driver with the Insured	Other - Hirer
Vehicle Registration Number of Driver's Own Vehicle	-
	-
	-
Insurance Company of Driver's Own Vehicle	-
	-
	-

#### General Information of the Accident

Type Of Accident	Side Swipe- Same Direction
Weather Conditions	Clear
Road Surface	Dry

#### Other Information

Was any foreign vehicle involved in this accident?	No
Was any body injured in the Accident?	Yes
Was any other material or property damaged?	Yes
Was there any video captured by Car Camera?	Yes
Number of Passengers (Including Driver)	2

#### Details of Police Action

Was the accident reported to the police?	Yes
If Yes, Please state which Police Station	
Police Station Name	Toa Payoh Neighbourhood Police Centre
Police Station Address	ROAD: 93 Toa Payoh Central Toa Payoh Community Building , POSTCODE: 319194 , COUNTRY: Singapore
Police Station Contact	TEL NO: 1800-2519999 - FAX NO: 63548749
Was notice of intended Prosecution given?	No
If Yes, against whom?	

#### Circumstances of Accident

Please refer to Police Report- T/20160501/2055

Are accident photos available for attachment?	Yes
---	-----

#### DETAILS OF OTHER VEHICLE PROPERTY 1

Vehicle Registration Number	SKZ1525D
Vehicle Make/Model/Colour	TOYOTA VIOS
Details Of Properties	
Name of Driver	
NRIC/Passport Number	
Contact Number	
Address	
Postcode	
Insurance Company Name	
Nature Of Damage	
No. Of Passenger (Including Driver)	

#### Details of Witness

Name	CHAN TUCK KWAI
Phone Number	
Email Address	

#### DETAILS OF INJURED PERSON 1

Name	THAM KWONG KWAN
Approximate Age	

Injuries Sustain

Injured person in which vehicle? SHD9492M

Were seat belts worn? Yes

Was injured conveyed to hospital by ambulance? No

Address

Postcode

**DETAILS OF INJURED PERSON 2**

Name CHAN TUCK KWAI

Approximate Age

Injuries Sustain

Injured person in which vehicle? SHD9492M

Were seat belts worn? Yes

Was injured conveyed to hospital by ambulance? No

Address

Postcode



SKETCH PLAN

IMPORTANT NOTICE

1. Please report correctly the details of the accident to speed up the claims process.
  2. This Form must be completed by the Policyholder and/or the Authorised Driver.
  3. Information provided must be as truthful and accurate as possible. Any wilful misrepresentation or withholding of material facts may allow insurance companies to repudiate policy liability.
  4. The issue and acceptance of this Form by insurance companies is not an admission of policy liability on the part of the insurance companies.
  5. Any false reporting may be referred to the Police for investigation.
  6. The report will be forwarded by the insurers of the GIA Records Management Centre established by the General Insurance Association of Singapore (GIA) for archiving and that copies of this report will for a fee be made available upon application by interested parties.
  7. By the lodgement of this report to the insurers, you hereby consent to the archiving of this report at the centre and to copies of the report being made available aforesaid.
  8. Consent under the Personal Data Protection Act (PDPA)
- I understand, acknowledge, agree and consent that:
- (a) My insurer, my workshop and the General Insurance Association of Singapore ("GIA") may/are permitted to collect, use, disclose and/or process my personal data/personal information set out in this [form] and any other personal information provided by me or possessed by my insurer (collectively the "Personal Information") and disclose and transfer such Personal Information to all insurer(s) who have insured vehicle(s) involved in this accident (all insurer(s) who have insured vehicle(s) involved in this accident shall be collectively referred to as the "Insurers"), the Insurers' lawyers/law firms, the Monetary Authority of Singapore and any relevant government agency/authority (such as the police), for the purpose(s) of :
- (i) processing, handling and/or dealing with my claims including the settlement of the claims and any necessary investigations relating to the claims;
- (ii) investigating the accident and/or my claims;
- (iii) carrying out and/or dealing with my instructions or responding to any enquiries by me;
- (iv) administering my claims (including the mailing of correspondence, statements, invoices, reports or notices to me, which could involve disclosure of certain personal data about me to bring about delivery of the same as well as on the external cover of envelopes/mail packages); and/or
- (v) complying with applicable law in administering, processing, handling and/or dealing with my claims.
- (collectively the "Purposes")
- (b) all insurer(s) who have insured vehicle(s) involved in this accident and the Insurers' lawyers/law firms, may/are permitted to collect, use, disclose and/or process my Personal Information for one or more of the above Purposes; and
- (c) my Personal Information may/can be disclosed by any of the Insurers and/or GIA to their third party service providers or agents (including their lawyers/law firms), which may be sited outside of Singapore, for one or more of the above Purposes.

Policyholder's Signature / Date & Time

Driver's Signature (If driver is not the policyholder) / Date & Time

Witnessed by Reporting Centre Personnel

Sketch Plan

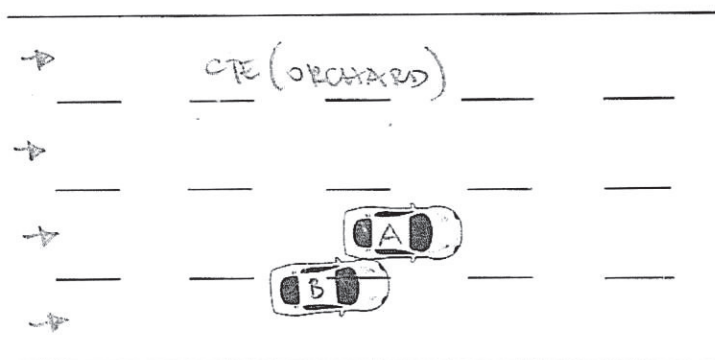

A. SHD 9492M

B. SKZ 1525D

## Sketch Plan #2 Pg.1

Describe Circumstances of the Accident

PLS REFER TO POLICE REPORT

## Declaration

I/We declare the foregoing particulars are true in every respect.

Policyholder's Signature / Date &  
Time

Driver's Signature (If driver is not the policyholder) / Date  
& Time

Witnessed by Reporting Centre  
Personnel

Text size + -

## Enquire PARF/COE Rebate for Registered Vehicle

### Vehicle Owner Particulars

Owner ID Type: Company

Owner ID: 3878K

### Vehicle Details

Vehicle No.: SHD9492M

Vehicle to be  
Exported: Yes

Intended De-  
registration Date: 03 May 2016

Vehicle Make: CHEVROLET

Vehicle Model: EPICA 2.0DSL AT ABS D/AB 2WD 4DR TURBO

Primary Colour: Red

Manufacturing Year: 2011

Engine No.: Z20S1454358K

Chassis No.: KL1LA69RJBB089430

Maximum Power  
Output: 110.0 kW (147 bhp)

Open Market Value: \$14,361.00

Original Registration  
Date: 21 Mar 2012

First Registration  
Date: 21 Mar 2012

Transfer Count: 0

Actual ARF Paid: \$14,361.00

### Intended PARF Rebate Details

PARF Eligibility: Yes

PARF Eligibility  
Expiry Date: 20 Mar 2020

PARF Rebate  
Amount: \$10,770.00

### Intended COE Rebate Details

COE Expiry Date: 20 Mar 2020

COE Category: A - Car (1600cc & below)

COE Period(Years): 8

QP Paid: \$39,441.00

COE Rebate  
Amount: \$19,124.00

**Total Rebate  
Amount: \$29,894.00**

### Message

Please note that the 8-year COE for this vehicle cannot be further renewed. The vehicle must be de-registered upon COE expiry or when the vehicle reaches its statutory lifespan (if applicable), whichever is earlier.

The information contained herein is correct as at 03 May 2016