

## SINGAPORE ACCIDENT STATEMENT

### IMPORTANT NOTICE

1. Please report correctly the details of the accident to speed up the claims process.
2. This Form must be completed by the Policyholder and/or the Authorised Driver.
3. Information provided must be as truthful and accurate as possible. Any wilful misrepresentation or withholding of material facts may allow insurance companies to repudiate policy ability
4. The issue and acceptance of this Form by insurance companies is not an admission of policy liability on the part of the insurance companies.
5. Any false reporting may be referred to the Police for investigation.
6. This report will be forwarded by the insurers of the insurers of the GIA Records Management Centre established by the General Insurance Association of Singapore(GIA) for archiving and that copies of this report will for a fee be made available upon application by interested parties.
7. By the lodgement of this report to the insurers, you hereby consent to the archiving of this report at the centre and to copies of the report being made available aforesaid.

### ACCIDENT STATEMENT

Date Of Report	24/03/2016 14:56
Date Of Accident	24/03/2016 12:40
Exact Location Of Accident	ALONG CTE TOWARDS ANG MO KIO AVE 3
Country/State of Loss	Singapore

### DETAILS OF OWN VEHICLE

Vehicle Registration Number	SDT8998R
-----------------------------	----------

### Insured/Policyholder

Name Of Registered Owner	YEO SOH KHIM ALICIA
NRIC No	S1619290B
Email Address	AASSCHEE@SINGNET.COM.SG
Mobile Phone No	(LOCAL) +65-96623655
Alternative Phone No	Others-96623655

### Vehicle Particulars

Manufacturer	TOYOTA
Model	ESTIMA AERAS 2.4 A
Exact Purpose for which vehicle was being used at time of accident	PRIVATE USE
Are you claiming under your own insurance policy for repair to your vehicle?	Yes
If No, Please state action to be taken	
Vehicle Category	Private Car

### Insurance Company

Name of Insurance Company	AXA Insurance Singapore Pte Ltd
Type Of Coverage	Comprehensive
Fleet Policy	No
Policy Number	GA024014
Cover Note Number	04/04/2015 - 03/04/2016

### Driver

Name of Driver	CHEE AIK THUAN
NRIC No	S1322334C
Date Of Birth	03/05/1958
Occupation	Outdoor
Date Of Driving Pass	03/05/1977
Driving Experience	38 Years And 10 Months
Gender	Male
Mobile Number	(Local) +65-96623655
Fax Number	
Contact Number	
EMail Address	AASSCHEE@SINGNET.COM.SG

Address	BLK 52 CHOA CHU KANG NORTH 6 #13-17
Postcode	689575
Was driver an employee of the Insured's Company	No
If No, Relationship of the Driver with the Insured	Spouse
Vehicle Registration Number of Driver's Own Vehicle	-
	-
	-
Insurance Company of Driver's Own Vehicle	-
	-
	-

#### General Information of the Accident

Type Of Accident	Collision- Head to Rear (Insured Hit TP)
Weather Conditions	Clear
Road Surface	Dry

#### Other Information

Was any foreign vehicle involved in this accident?	No
Was any body injured in the Accident?	No
Was any other material or property damaged?	Yes
Was there any video captured by Car Camera?	Yes
Number of Passengers (Including Driver)	1

#### Details of Police Action

Was the accident reported to the police?	No
If Yes, Please state which Police Station	
Was notice of intended Prosecution given?	No
If Yes, against whom?	

#### Circumstances of Accident

REFER TO THE ATTACHED SKETCH PLAN BY DRIVER.

Are accident photos available for attachment?	Yes
---	-----

#### DETAILS OF OTHER VEHICLE PROPERTY 1

Vehicle Registration Number	GV5563K
Vehicle Make/Model/Colour	
Details Of Properties	
Name of Driver	
NRIC/Passport Number	
Contact Number	
Address	
Postcode	
Insurance Company Name	
Nature Of Damage	
No. Of Passenger (Including Driver)	

#### Details of Witness

Name	
Phone Number	
Email Address	

SKETCH PLAN

IMPORTANT NOTICE

1. Please report correctly the details of the accident to speed up the claims process.
2. This Form must be completed by the Policyholder and/or the Authorised Driver.
3. Information provided must be as truthful and accurate as possible. Any wilful misrepresentation or withholding of material facts may allow insurance companies to repudiate policy liability.
4. The issue and acceptance of this Form by insurance companies is not an admission of policy liability on the part of the insurance companies.
5. Any false reporting may be referred to the Police for investigation.
6. The report will be forwarded by the insurers of the GIA Records Management Centre established by the General Insurance Association of Singapore (GIA) for archiving and that copies of this report will for a fee be made available upon application by interested parties.
7. By the lodgement of this report to the insurers, you hereby consent to the archiving of this report at the centre and to copies of the report being made available aforesaid.
8. Consent under the Personal Data Protection Act (PDPA)

I understand, acknowledge, agree and consent that :

(a) My insurer, my workshop and the General Insurance Association of Singapore ("GIA") may/are permitted to collect, use, disclose and/or process my personal data/personal information set out in this [form] and any other personal information provided by me or possessed by my insurer (collectively the "Personal Information") and disclose and transfer such Personal Information to all insurer(s) who have insured vehicle(s) involved in this accident (all insurer(s) who have insured vehicle(s) involved in this accident shall be collectively referred to as the "Insurers"), the Insurers' lawyers/law firms, the Monetary Authority of Singapore and any relevant government agency/authority (such as the police), for the purpose(s) of :

- (i) processing, handling and/or dealing with my claims including the settlement of the claims and any necessary investigations relating to the claims;
  - (ii) investigating the accident and/or my claims;
  - (iii) carrying out and/or dealing with my instructions or responding to any enquiries by me;
  - (iv) administering my claims (including the mailing of correspondence, statements, invoices, reports or notices to me, which could involve disclosure of certain personal data about me to bring about delivery of the same as well as on the external cover of envelopes/mail packages); and/or
  - (v) complying with applicable law in administering, processing, handling and/or dealing with my claims.
- (collectively the "Purposes")

(b) all insurer(s) who have insured vehicle(s) involved in this accident and the Insurers' lawyers/law firms, may/are permitted to collect, use, disclose and/or process my Personal Information for one or more of the above Purposes; and

(c) my Personal Information may/can be disclosed by any of the Insurers and/or GIA to their third party service providers or agents (including their lawyers/law firms), which may be sited outside of Singapore, for one or more of the above Purposes.

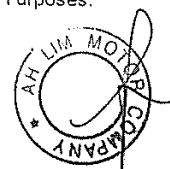

Policyholder's Signature / Date & Time

Driver's Signature (If driver is not the policyholder) / Date & Time

Witnessed by Reporting Centre Personnel

Sketch Plan

→

→

→

→ CTE Exit A

A - SOT8998R

B - GV5563E

Describe Circumstances of the Accident

On 24/3/2016 @ 12:40 pm When I  
travel along CTE towards Ang Mo Kio Ave 3.  
Vehicle B Suddenly jam brake and I  
can't stop in time and knock onto  
Vehicle B rear portion.  
No one injured.

Type: Own Damage claim at his own Workshop.

☒ Claim OD/TP at Ah Lim Motor ( ) Claim OD/TP at other workshop  
( ) Reporting Only

Remarks : Please forward a copy of my efile accident report to :

My workshop :

email address :

& myself :

email address :

Note : Please take note that your insurer have 14 days timeframe for you to submit own damage claim under your own policy. Kindly check with your own insurer for more information.

Declaration

We declare the foregoing particulars are true in every respect.

Policyholder's Signature / Date &  
Time

Driver's Signature (if driver is not the policyholder) / Date  
& Time

Witnessed by Reporting Centre  
Personnel



**Ah Lim Motor Company**  
**10, Ang Mo Kio Industrial Park 2A**  
**#01-09 AMK Autopoint**  
**Singapore 568047**

Date: 26/3/16

To: Owner of Vehicle Number: SDT 899P R

The following has been advised to you via AXA Authorised workshop, Ah Lim Motor Company through their staff, Yvonne / Nancy / Eileen / Mui Hong.

Please tick the applicable box if you had been advice on the content as seen below:

- ☒ You had been advised by the workshop that in the event that you wish to claim against your own policy, there is a Fourteen (14) days clause whereby the claim must be made within the stipulated timeframe from the day of occurrence.
- ☐ You had been advised by the workshop on the liability and merits of the case accordingly.
- ☐ You had been advised by the workshop on the claims procedure for the type of claim that you will be making due to this accident.
- ☐ There will be delay to your vehicle repair due to the unavailability of spare parts locally and there is no other option except to indent it from overseas.
- ☐ The Estimation waiting time for the spare parts to arrive is \_\_\_\_\_  
 The estimated arrival time does not include the repair period.
- ☐ You will be driving the vehicle out despite being advised by the workshop mechanic/ personnel that the vehicle may not be road worthy.
- ☐ For vehicles below Three (3) years old, your Insurance company will use only genuine original parts to repair your vehicle.

For vehicles above Three (3) years old, your insurance company will be carrying out repairs using *any combination* of genuine original parts and/or original equipment manufacturer (OEM) parts.

- ☐ You had been advised by the workshop of the Twelve (12) months warranty for Own Damage repairs on workmanship related to the accident.
- ☐ As you have opted to repair your car and claim via your own workshop, please check with your own workshop on the claim procedures, liability & merits of the case.

Signed and acknowledge by:

*claim at own workshop for OD claim*

X  
 Name and signature of policyholder/ authorised driver

\_\_\_\_\_  
 Name and signature of workshop personnel including company stamp



redefining / insurance

AXA Insurance Singapore Pte Ltd  
 ☎ 1800 880 4888 (Within Singapore)  
 (65) 6880 4888 (International)  
 📠 (65) 6880 4740  
 ✉ customer.care@axa.com.sg  
 🌐 www.axa.com.sg

account number  
 00296

## Certificate of Insurance

-Motor Vehicles (Third-Party Risks and Compensation) Act, (Chapter 189) - Motor Vehicles (Third-Party Risks and Compensation) Rules, 1960 -Road Transport Act, 1987 (Malaysia)  
 -Motor Vehicles (Third-Party Risks ) Rules, 1959 (Malaysia)

### Policy details

Policyholder name	YEO SOH KHIM ALICIA	Certificate number	GA024014 / 1
Cover	Comprehensive	Chassis number	ACR500059845
Plan name	Private MPV	Engine number	2AZF116503
NCD applicable	50%		
Vehicle registration number	SDT8998R		
Period of Insurance	from 04/04/2015 to 03/04/2016 (both dates inclusive)		
Finance loan company	STANDARD CHARTERED BANK SINGAPORE LTD		

### Persons or classes of persons entitled to drive\*

- (a) The Policyholder  
 (b) Any Named Driver as stated in the Policy:  
     1. CHEE AIK THUAN  
 (c) Any person who is driving on the Policyholder's order or with their permission

Provided that the person driving is permitted in accordance with the licensing or other laws or regulations to drive the Motor Vehicle or has been so permitted and is not disqualified by order of a Court of Law or by reason of any enactment or regulation in that behalf from driving the Motor Vehicle.

### Limitation as to use\*

Use only for social, domestic and pleasure purposes and for the Policyholder's business.  
 The policy does not cover - use for hire or reward, racing, pace-making, reliability trial, speed testing, the carriage of goods other than samples in connection with any trade or business or use for any purpose in connection with motor trade; or when the Motor Car, whether stationary, in use or otherwise, is in or on, a racing track, circuit, route, course or any other roads by whatever name called that are typically used for racing, pace-making or such similar purposes.

\* Limitations rendered inoperative by Section 8 of the Motor Vehicles (Third-Party Risks and Compensation) Act, (Chapter 189) and Section 95 of the Road Transport Act, 1987 (Malaysia), are not to be included under these headings.

<b>EXCESS</b>	Basic Own Damage Excess	SGD 300.00
	Windscreen Excess	SGD 100.00

An Additional Excess is applicable as follows:

1. S\$500 for unnamed *Authorised Driver*
2. S\$500 for declared *Young and Inexperienced Driver*
3. S\$5,000 for undeclared *Young and Inexperienced Drivers*. This additional excess is reduced to S\$2,500 if You have chosen AXA Premium Workshops.

### Memoranda, clauses, warranties & endorsements to your policy

Nil

I/We hereby certify that the policy to which this Certificate relates is issued in accordance with the provision of the Motor Vehicles (Third Party Risks and Compensation) Act, (Chapter 189) and Part IV of the Road Transport Act, 1987 (Malaysia).



AXA Insurance Singapore Pte Ltd

Authorised signature

### Important note

Policyholders are warned that on the sale of a motor vehicle they must surrender the Certificate of Insurance and the Policy to the insurance company. If the Certificate of Insurance has been lost or destroyed a Statutory Declaration to the effect must be made. Failure to comply with this obligation is an offence under the Motor Vehicle (Third-Party Risks and Compensation Act (Cap. 189).  
 The Premium Warranty Clause requires the premium to be paid in full within a specific period failing which there would be no liability under the policy, renewal certificate, endorsement etc.



REPUBLIC OF SINGAPORE  
IDENTITY CARD NO S1619290B



YEO SOH KHIM, ALICIA  
杨素琴

DATE OF BIRTH: 09-07-1963  
SEX: F  
NATIONALITY: CHINESE  
RESIDENCE: SINGAPORE

5198460



5198460

DATE OF BIRTH: 27-07-2013

RESIDENCE: 52 CHOA CHU KANG NORTH 6  
#13-17  
SINGAPORE 689575

REPUBLIC OF SINGAPORE  
IDENTITY CARD NO. S1322334C



Name  
CHEE AIK THUAN  
徐益專  
Race  
CHINESE  
Date of Birth 03-05-1958 Sex M  
Country of Birth SINGAPORE

REPUBLIC OF SINGAPORE DRIVING LICENCE



Licence Number: S1322334C  
Name: CHEE AIK THUAN  
Birth Date: 03 May 1958  
Issue Date: 31 Mar 2003



slp: 96623651

Email: aasschee@singnet.com.sg

3203272

NRIC No S1322334C  
Blood Group A+ Date of issue 16-10-2000  
Address  
APT BLK 52 CHOA CHU KANG NORTH 6  
#13-17  
SINGAPORE 689575

YOU ARE LICENSED TO DRIVE VEHICLES IN THE FOLLOWING CLASS(ES)

Class	Description	PASS DATE
Class 2B	Motorcycles not exceeding 200 cc	28 Jul 1980
Class 3	Motor Cars and Motor Tractors the weight of which unladen does not exceed 2500 kilograms	03 May 1977
Class 4	Heavy Motor Cars and Motor Tractors the weight of which unladen exceeds 2500 kilograms	18 Feb 1982
Class 5	Motor Vehicles which are not constructed themselves to carry any load and the weight of which unladen exceeds 7250 kilograms	28 Jun 1982

NP 428A

Licence No: S1322334C





To Whom It May Concern,

Accident involving my vehicle no S078998R on 24/3/16 (date) with  
GV5563K (other veh no) along CTE towards Amic Ave 3

I, Yeo Soh Khim Alicia NRIC No: S1619290B  
 owner of vehicle no - S078998R am aware of the accident of my vehicle on  
24/3/16 (Date) while car was driven by Cher Aik Thuan  
 IC No: S1322334C I hereby authorise him/her to make the report.

K.

Name

Yeo Soh Khim Alicia

Date:

To fill in if there is a OD claim

I am aware of the circumstances and agreeable to claim my own insurance for the  
 above accident.

K.

Name

Yeo Soh Khim Alicia

Date

Accident Photo



Accident Photo



Accident Photo





Accident Photo



Accident Photo



Accident Photo



Accident Photo

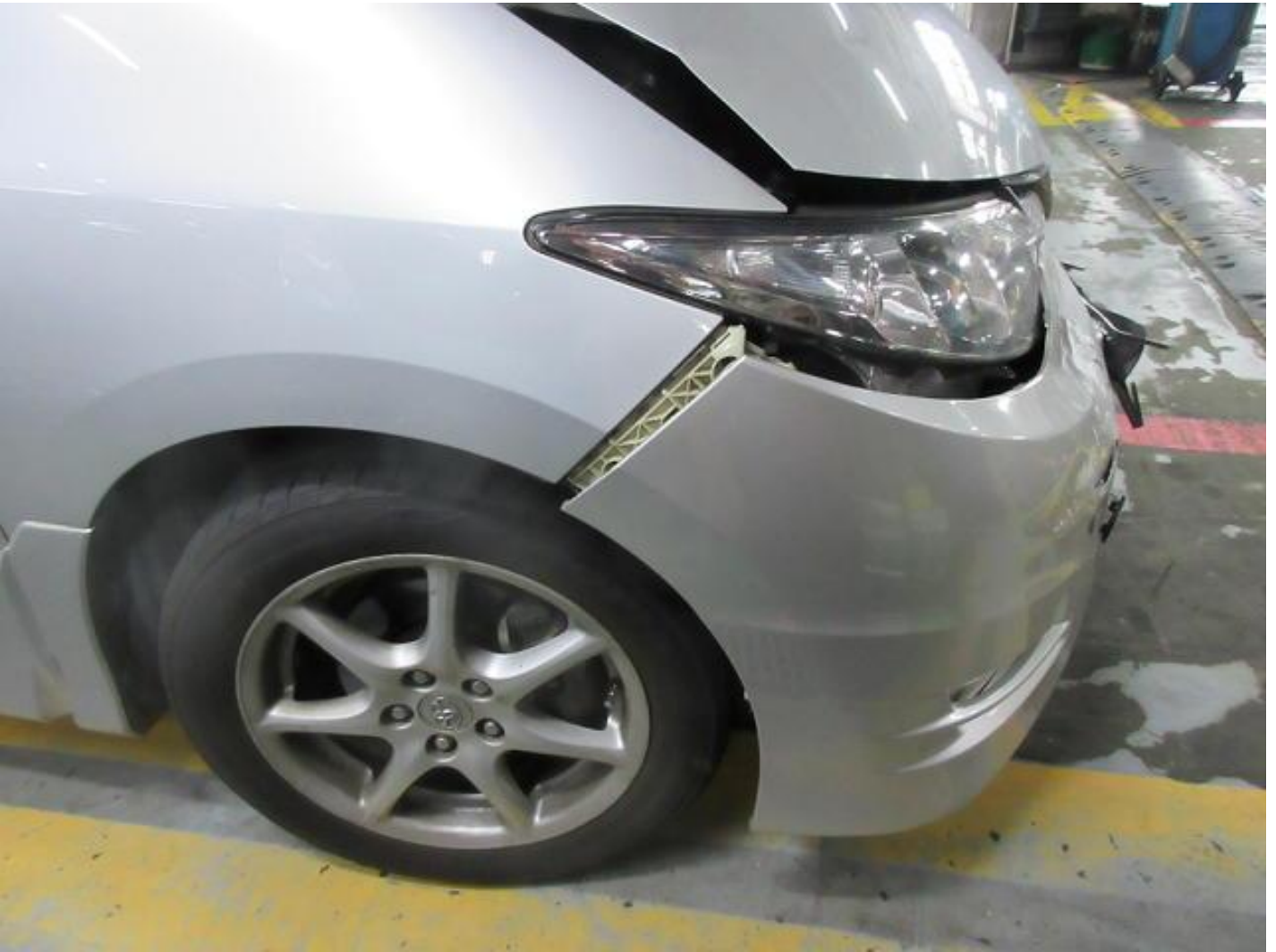



Accident Photo



Accident Photo



Accident Photo





Accident Photo

