

INS. CASE OWNER:

CC 3 / CTI1600

4950

Kpa3n2

LKK-
IDAC:

Surveyor:

Kinneth

DOI:

ASSIGNMENT

14-3-16

Date / Time:

14-3-16

Registered in Merimen:

16-3-16

Pre-assign / CCU / FTE



Insured Vehicle No.:

G2 688TB

Name of Insured:

M/S CRT Engineering P/L

Insured Tel No.:

HP:

Claim No.:

CNM16D011300241/1KKS

Policy No.:

DMCVSN 3054891508

Make / Model:

Toyota DINA L50 D

Place of Accident:

Ubi Ave 1

Excess Sec II :SS

D.O.A: 11-3-16

Is driver the owner?

(YES ☒ NO ☐

Nature of Accident:

If NO, Driver Name / Age:

Samnuanlent Khumphan

OI GIA REPORT: YES / NO ; TP GIA REPORT: YES / NO

Driver Tel No.:

8670

(VL: YES / NO)

Insured Liability:

%

Final ? Yes / No

SHD 93134



INSRS:

WSP:

Tel:

Liability:

RMKS:

Trans-cab



INSRS:

WSP:

Tel:

Liability:

RMKS:



INSRS:

WSP:

Tel:

Liability:

RMKS:



INSRS:

WSP:

Tel:

Liability:

RMKS:

Date/Time

18/3/16

CH

SHD 93134 - X

G2 688TB - NAI/MC08014529/61 @ DOA - 30/4/08

STAGE

DATE / PIC

Non-Reporting ltr (1st):

Non-Reporting ltr (2nd):

Non-Reporting ltr (Final):

Notification ltr (if non-pickup):

Call OI:

After call ltr to OI:

Documentation Check List: Handler Typist

Notification ltr (if non-pickup)

After call ltr to OI:

Authorisation To Act:

Release Voucher:

Final Repair Bill:

Car Rental Invoice:

Towing Invoice:

LTA / GIA:

Medical Bill:

PIR:

Mandate/Reject Instruction:

LOD

Payment Breakdown Form:

Post-Repair Photos:

Others:

18/3/16

18/3/16

Email to TP WSP: Request ordered

No video

TP submitted witness statement

31/10/16 @ 11:45am

Call OI company (6267777) spoken to Ms Margaret. Confirm accident. OI has left the company. They did not claim against TP. No evidence from them. Agreed to let insurance handle & aware NCB issue.

2/7/18

File pass + type mandate

RECEIVED 2 JUL 2018

09-8-14 Helen Beth Fowler: Produce CCTV, accident at MERGING LANE IS 50% liability. (WITNESS STATEMENT NOT CONCLUSIVE)

PRELIMINARY ADVICE

Date/Time:

Sent By:

FINALIZATION

Date/Time:

Confirm with:

Confirm by: KSC

Repair Cost:

1/5

SS 2,850

(2 days) Reduction:

75

%

Email ☐ Call ☐

FINAL SETTLEMENT

Date/Time:

24-10-19

Confirm with: JAPANE

Email ☐ Call ☐

Final Liability:

100%

%

80

(Agreed / Assessed) BOLA S/N No.:

NIL

If NO or B 28, Ass. Lia:

Repair Cost:

+3,049.50

SS 2,459.60

Loss of Rental (LOR):

308.16

SS 246.53

(3 days) x +103.72

Loss of Use (LOU):

-

SS -

(5

x

days)

Loss of Income (LOI):

+150.00

SS 120.40

(\$50

x

3 days)

LOR only ☐LOU only ☐LOR + LOU ☐LOR + LOI ☒

[Tick only one]

GLA/LTA Search

+6.00

SS 6.00

Medical:

-

SS -

Disbursement:

-

SS -

(e.g. Tow/Independent)

Legal Cost:

-

SS -

Total:

+3,536.66

SS 2,812.13

Global Sum SS: 2,800

FINAL PAYMENT

Date/Time:

24-10-19

Confirm with: JAPANE

Email ☐ Call ☐

Payee 1:

SS 2,800.00

Name 1:

TRANS-CAB AUTO SERVICES PTE LTD

Payee 2: (Strike if N.A.)

SS

Name 2:

Payee 3: (Strike if N.A.)

SS

Name 3:

1) Claim status: ☒ Final/Reject/Private Settle

2) Report Format:

TP

3) Survey fee:

+400

COPY SENT

ASS. REC. BY:

REF:

CTI/

Kenneth

ASSIGNMENT

From: _____ Date: _____

Estimated Cost: _____

OD / TP / WS / TP RES / OD RES / EVA / INV / MV

To Inspect Vehicle No: _____

at Workshop n/s _____ Trans Cob

of _____

Insured: _____

Policy No. _____

Claims No. _____

Sum Insured: _____ Excess: _____

(Client's Record)

Make of Veh: _____

(Policy Condition)

Remark: The veh had commenced its
repair at the time of inspection.

N/S	O/S

Bal. or Market Value: _____

IDAC Accident Rpt: _____ Consistent? : Yes or No

GIA / PR Seen: _____ Consistent? : Yes or No

Est. Repairs: 02 days Res: Yes or NoLum Sum: 20 % 3 Val.: Yes or No

CA / REV / REP. / 24 HRS

Date: _____ Person Contacted: _____

Vehicle: IN / OUT

Veh No: S140 9313Y Yr Regn: 12, 11

Type: M.Car / M.Cycle / Bus / Van / Lorry / Taxi / Prime Mover /

Truck / Trailer or

Make: Chevrolet Epica c.c. 1991Colour White / Red A/C: Insured / Std / NI / NASp. Reading 50422 T/Radio: Insured / Std / NI / NA

Eng/No: _____

C/No: KL11A69TBB058009

Gen. Cond: Good / Fair / Poor / Burnt

Steering: Inorder Jammed / Leaked / Burnt orBrake: Inorder Jammed / Leaked / Burnt orModi: Nil / S/Rim / STD A/Rim orTyre Size: F: Falken 195/65R15R: Wetlake

BS / DUN / EXNOVA / GY / FS / LIZA / MIC / OHTSU / PIR / SUMI /

TOYO / YOKO or

Front

Rear

R/Bal. 8 mm R/Bal. 7 mmL/Bal. 8 mm L/Bal. 7 mmD.O.A. 11/3/16 D.O.I. 14/3/16

Survey held at _____

Des. of Damages: Frt / Rear / O/S / N/S / U/C / Rooftop or

C/S Frt

The U/C / Chassis frame / Body Structure affected due to collision.

Date / Time Action / Instruction

14/3 CIA & Est not ready
16/3 Lily & 2850d Panel
File pass to Customer

US \$2850 chkd \$8955.00 75%

Date/Time, File Pass to?

☐ : Prel. Report

Days Of Repair: _____

1)

☐ : Final Report

Resurvey No. of Trip: _____

Date/Time, File Return to?

2)

Add Fee: ☐ : Site Insp (\$☐ : Interview (\$☐ : Tech. Invs (\$☐ : Weekend (\$

Survey Fee:

Transportation:

\$ = RS. 31

Photos

Others

TOTAL

Report Format :

Lump Sum / I.B.I. (\$



LKK Auto Consultants Pte Ltd

51 Ubi Ave 1 #01-25 Paya Ubi Industrial Park, Singapore 408933

TEL: 6256 3561 FAX: 6256 4315

Reg. No: 199607198R GST Reg. No. 19-9607198-R

Affiliated to Federation Internationale Des Experts En Automobile				
CHINA TAIPING INSURANCE (S) PTE LTD			Ref : CC3/CTI16004950/Kpa3	
3 ANSON ROAD #16-00 SPRINGLEAF TOWERS SINGAPORE 079909			Date : 16-03-2016	
			Code : CTI	
1. Policy Particulars :- THIRD PARTY CLAIM				
Insured Veh.	GZ 6851B	Veh. Inspected	SHD 9313Y	
Policy No.	DMCVSN3054891508	Coverage (\$)	0.00	
Claim No.	SNM16D01130C02/1/LKKDS	Excess (\$)	0.00	
Assign From		Assign Date	16/03/2016	
2. Vehicle Particulars & Condition				
Make & Model		c.c	0	
Engine No.	HIDDEN	Year of Reg.		
Chassis No.		Colour		
Odometer	-	Steering		
Brakes		Modification		
General				
3. Conditions of Tyres				
	Size	Make	Balance	
R/H Front Tyre			mm	
L/H Front Tyre			mm	
R/H Rear Tyre			mm	
L/H Rear Tyre			mm	
4. Description of Damages				
5. General Information				
Accident Date	11/03/2016	Inspection Date	14/03/2016	
Survey held at	TRANS-CAB AUTO SERVICES PTE LTD NO.2 ANG MO KIO ST 63 SINGAPORE 569111			
5a. Remarks				
A) THE INSPECTION WAS CONDUCTED ON A "WITHOUT PREJUDICE" BASIS. B) IN ACCORDANCE TO YOUR INSTRUCTIONS, WE HAVE NOT AUTHORISED REPAIRS.				



Auto
Consultants
Pte Ltd

Company Registration No. 199607198R

51 UBI AVE 1, #02-25 PAYA UBI INDUSTRIAL PARK, SINGAPORE 408933 TEL : (065) 62563561 FAX : (065) 62564315

Your ref: To Be Advised
Our ref: CC3/CTI16004950/Kpa3

Date: 16.03.2016

The Motor Claims Department
M/s CHINA TAIPING INSURANCE (S) PTE LTD

Dear Sir/Madam,

PRELIMINARY ADVICE OF VEHICLE NO.

SHD 9313Y

We refer to the above matter.

Please be informed that we had conducted the inspection of the above mentioned vehicle on 14.03.2016 at the premises of M/s Trans-cab Auto Services Pte Ltd (HQ) and have the following to report:-

Workshop Estimate Amount	: S\$	8,645.02
Revised Estimate Amount	: S\$	3,535.84
"Check" Items Amount	: S\$	-
Market Value	: S\$	-
LTA Reimbursement Value	: S\$	-
Nett Value	: S\$	-

Description of Damage:

The vehicle sustained damages at the
O/S Front portion



Comments/Present Status:

Damages Consistent

Estimated normal period for repairs: 2 days

Yours faithfully,

KENNETH KONG
Licensed Appraiser

Text size + -

Enquire PARF/COE Rebate for Registered Vehicle

Vehicle Owner Particulars

Owner ID Type: Company

Owner ID: 3878K

Vehicle Details

Vehicle No.: SHD9313Y

Vehicle to be
Exported: Yes

Intended De-
registration Date: 14 Mar 2016

Vehicle Make: CHEVROLET

Vehicle Model: EPICA 2.0DSL AT ABS D/AB 2WD 4DR TURBO

Primary Colour: Red

Manufacturing Year: 2011

Engine No.: Z20S1442889K

Chassis No.: KL1LA69RJBB058009

Maximum Power
Output: 110.0 kW (147 bhp)

Open Market Value: \$14,052.00

Original Registration
Date: 16 Dec 2011

First Registration
Date: 16 Dec 2011

Transfer Count: 0

Actual ARF Paid: \$14,052.00

Intended PARF Rebate Details

PARF Eligibility: Yes

PARF Eligibility
Expiry Date: 15 Dec 2019

PARF Rebate
Amount: \$10,539.00

Intended COE Rebate Details

COE Expiry Date: 15 Dec 2019

COE Category: A - Car (1600cc & below)

COE Period(Years): 8

QP Paid: \$38,405.00

COE Rebate
Amount: \$18,015.00

**Total Rebate
Amount: \$28,554.00**

Message

Please note that the 8-year COE for this vehicle cannot be further renewed. The vehicle must be de-registered upon COE expiry or when the vehicle reaches its statutory lifespan (if applicable), whichever is earlier.

The information contained herein is correct as at 14 Mar 2016

TRANS-CAB AUTO SERVICES PTE LTD

NO.2 ANG MO KIO ST 63 SINGAPORE 569111

TEL NO.6287 6666 FAX NO.6257 1330

CO/GST REG NO.201019626G

SHD 9313Y - CHINA**ROEL***Not Attached
21 Sep @ 2850p*

Vehicle No.:

SHD 9313Y - ROEL

Chassis No.:

KL1LA69RJB058009

Vehicle Make:

CHEVROLET

Vehicle Model:

EPICA 2.0

Date of Accident :

11.03.16

Third Party Insurer :

CHINA

		PART		LIST
1	1	Front Bumper	\$	<i>Bumper</i> 1,202.00 ✓
2	1	Front Bumper Lower Absorber	\$	<i>See</i> 180.00 X
3	1	Front Bumper Reinforcement	\$	<i>R</i> 356.00 X
4	1	Front Bumper Retainer RH	\$	<i>Dr</i> 102.00 ✓
5	1	Bumper Fog Lamp Cover RH	\$	<i>See</i> 32.40 X
6	1	Front Fender RH	\$	<i>R</i> 837.60 ✓
7	1	Front Fender Liner RH	\$	<i>See</i> 47.00 X
8	1	Bonnet	\$	<i>R</i> 1,250.00 X
9	1	Headlamp RH	\$	<i>CM</i> 816.00 ✓
10	1	Windscreen Washer Tank - Filler Neck	\$	<i>See</i> 4.80 X
11	1	Windscreen Washer Tank	\$	<i>See</i> 62.00 X
12	1	Windscreen Washer Tank Motor	\$	<i>See</i> 51.00 X

TOTAL	\$	4,940.80
10%	\$	494.08
	\$	4,446.72

Specical Nett

1	1 Set	Front Bumper Fastener Clip	\$	<i>See</i> 24.00 ✓
2	1 Set	Front licence plate with holder	\$	<i>See</i> 192.00 X
3	1 Set	Radiator Grille clip	\$	<i>See</i> 35.00 X
4	1 Set	Front Fender Liner clip	\$	<i>See</i> 30.00 X
5	2	Bonnet stopper	\$	<i>See</i> 15.00 X
6	1	Front Wheel Rim Hub Cap RH	\$	<i>See</i> 166.30 X
7	1	Front Tyre RH	\$	<i>See</i> 180.00 X
8	1	Front Tyre Rim RH	\$	<i>See</i> 126.00 X

TOTAL	\$	768.30
TOTAL PARTS	\$	5,215.02

TRANS-CAB AUTO SERVICES PTE LTD**ROEL**

NO.2 ANG MO KIO ST 63 SINGAPORE 569111

TEL NO.6287 6666 FAX NO.6257 1330

CO/GST REG NO.201019626G

SHD 9313Y - CHINA

Panel beating, knocking and straightening the necessary portion, remove and renewal of parts, adjust and realign the same	\$	2,800.00 ^{400/}
To Check Electrical Lighting Concerned.	\$	170.00 ^{20/}
Putty and spray painting of the affected portion.	\$	2,700.00 ^{400/}
To check steering geometry and computer wheel alignment	\$	ⁿⁿ 220.00 X
To transfer of tire, rim and on wheel balancing.	\$	ⁿⁿ 170.00 X
To rust-proofing of the affected areas.	\$	170.00 ^{30/}

TOTAL	\$	<u>3,430.00</u> ⁶²¹⁰
Over All Total	\$	<u>8,645.02</u> ^{11445.02.}

Repair Days**10 Days***2 days*

LKK Auto Consultants hence notify the Repairer of the following:

- To resurvey before/after spray painting
- To display damaged part(s) during resurvey
- Parts prices are subject to confirmation
- Third party survey is on a "Without Prejudice" basis
- No illegal modification(s) is allowed
- Supplementary item(s) must be resurveyed and is subject to final approval from Insurance Company

Acknowledged by Repairer

Signature:

Date:

Voon Fei (LKK Auto)

From: Jason Tea <jason.tea@sg.cntaiping.com>
Sent: Thursday, 17 March, 2016 3:08 PM
To: Voon Fei (LKK Auto); Hsiao Tong
Cc: Hwang Shiang Yi; Disk Yao; Admin A
Subject: RE: Direct Settlement - Accident Involving GZ6851B (OI : CTI - TBA) and SHD9313Y (TP : LKK REF - CC3/CTI16004950/Kpa3) on 11.03.2016 - ANR
Attachments: 17032016150354.pdf
Categories: HMK

Dear Hsiao Tong,

Refer attached for our Letter to our Insured.

Regards

Jason Tea
Executive
Motor Claims Department
China Taiping Insurance (Singapore) Pte Ltd
3 Anson Road
#15-00 Springleaf Tower
Singapore 079909
Co. Reg. No. 200208384E
DID : +65 6389 6171
FAX: +65 6224 7175/6224 7478
Email: claimsdept@sg.cntaiping.com
jason.tea@sg.cntaiping.com
Website: www.sg.cntaiping.com

Disclaimer :

This message is confidential; its contents do not constitute a commitment by China Taiping Insurance (Singapore) Pte. Ltd. except where provided for in a written agreement between you and China Taiping Insurance (Singapore) Pte. Ltd. Any unauthorized disclosure, use or dissemination, either in whole or partial, is prohibited. If you are not the intended recipient of the message, please notify the sender immediately.

From: Jason Tea
Sent: Thursday, March 17, 2016 1:25 PM
To: 'Voon Fei (LKK Auto)'; Hsiao Tong
Cc: Hwang Shiang Yi; Disk Yao; Admin A; Eileen Tan
Subject: RE: Direct Settlement - Accident Involving GZ6851B (OI : CTI - TBA) and SHD9313Y (TP : LKK REF - CC3/CTI16004950/Kpa3) on 11.03.2016 - ANR

Dear Hsiao Tong,

Refer to attached for our Insured GIA report.

Conflicting Versions of report, please get video footage from the Taxi Company, please forward us the video evidence for our instructions.

Note: For all future emails please remove Ms Eileen Tan as she no longer doing motor claims (please inform all your DS Team colleagues)

Regards

Jason Tea
Executive
Motor Claims Department
China Taiping Insurance (Singapore) Pte Ltd
3 Anson Road
#15-00 Springleaf Tower
Singapore 079909
Co. Reg. No. 200208384E
DID : +65 6389 6171
FAX: +65 6224 7175/6224 7478
Email: claimsdept@sg.cntaiping.com
jason.tea@sg.cntaiping.com
Website: www.sg.cntaiping.com

Disclaimer :

This message is confidential; its contents do not constitute a commitment by China Taiping Insurance (Singapore) Pte. Ltd. except where provided for in a written agreement between you and China Taiping Insurance (Singapore) Pte. Ltd. Any unauthorized disclosure, use or dissemination, either in whole or partial, is prohibited. If you are not the intended recipient of the message, please notify the sender immediately.

From: Voon Fei (LKK Auto) [<mailto:VoonFei@lkkauto.com>]
Sent: Wednesday, March 16, 2016 2:14 PM
To: Eileen Tan
Cc: Hwang Shiang Yi; Alfred Toh; Claims Dept of CTI; KKLau; Hsiao Tong; Zayyer; Vivian Lau; Admin A
Subject: Direct Settlement - Accident Involving GZ6851B (OI : CTI - TBA) and SHD9313Y (TP : LKK REF - CC3/CTI16004950/Kpa3) on 11.03.2016 - ANR

WITHOUT PREJUDICE

Dear Eileen,

We refer to the above matter.

This is a TP direct settlement case. We had inspected TP vehicle SHD 9313Y at M/s Trans-cab Auto Services Pte Ltd (HQ).

Meanwhile, kindly let us have a copy of your insured's GIA report for our necessary action.

Enclosed for your perusal is:

- TP's GIA report
- Estimated cost of repair
- Preliminary advice

Our case handler in-charge is Hsiao Tong and she can be contacted at DID: 6742 3197.

Thank You.

Best Regards,

Voon Fei | Admin

LKK Auto Consultants Pte Ltd

Phone: 6366-0055 | email: VoonFei@lkkauto.com | fax: 6741-4108

Blk 51, Paya Ubi Industrial Park, Ubi Avenue 1, #02-25 | S(408933)

This email has been scanned by the Symantec Email Security.cloud service.
For more information please visit <http://www.symanteccloud.com>

Hsiao Tong

From: Hsiao Tong
Sent: Friday, 18 March, 2016 12:31 PM
To: jasminetan@transcab.com.sg; 'Zhe Wei' (zhewei.kek@transcab.com.sg); claims@transcab.com.sg; tzeyong.lui (tzeyong.lui@transcab.com.sg)
Subject: <Request for Evidence> ACCIDENT INVOLVING GZ 6851B(CTI) & SHD 9313Y ON 11/03/2016
Attachments: Statement of GZ 6851B.pdf

Your ref: **SHD 9313Y**
Our Ref: CC3/CTI16004950/Kpa3

WITHOUT PREJUDICE

Dear Sir/Madam,

ACCIDENT INVOLVING GZ 6851B(CTI) & SHD 9313Y ON 11/03/2016

We refer to the above matter.

Please be informed that liability is unclear for this matter as our insured driver reported that your client cut into his lane and collided onto his lorry. Enclosed herewith in this email is a copy of our insured's accident report for your perusal.

We would like to request a copy of **video footage/witness statement/scene photos(if any)** in order for us to look into the matter.

We shall revert upon hearing from you.

Best Regards,

Hsiao Tong, Chew | Case Handler

LKK Auto Consultants Pte Ltd

Phone: 6742-3197 | email: chewht@lkkauto.com | fax: 6741-4108

Blk 51, Paya Ubi Industrial Park, Ubi Avenue 1, #02-25 | S(408933)

Hsiao Tong

From: Zhe Wei <zhewei.kek@transcab.com.sg>
Sent: Friday, 18 March, 2016 1:46 PM
To: Hsiao Tong
Cc: jasminetan@transcab.com.sg; 'tzeyong.lui'; claims@transcab.com.sg
Subject: RE: <Request for Evidence> ACCIDENT INVOLVING GZ 6851B(CTI) & SHD 9313Y ON 11/03/2016
Attachments: SHD9313Y 11.03.2016 - Witness Statement.pdf

Hi Hsiao Tong,

We do not have the video footage for the captioned accident case.

Enclosed is a copy of witness statement for your perusal.

Thank you.

Kindly quote our reference in your future replies to us.

*Best Regards,
Kek Zhewei*

From: Hsiao Tong [mailto:chewht@lkkauto.com]
Sent: Friday, March 18, 2016 12:31 PM
To: jasminetan@transcab.com.sg; 'Zhe Wei' (zhewei.kek@transcab.com.sg) <zhewei.kek@transcab.com.sg>; claims@transcab.com.sg; tzeyong.lui (tzeyong.lui@transcab.com.sg) <tzeyong.lui@transcab.com.sg>
Subject: <Request for Evidence> ACCIDENT INVOLVING GZ 6851B(CTI) & SHD 9313Y ON 11/03/2016

Your ref: **SHD 9313Y**
Our Ref: CC3/CTI16004950/Kpa3

WITHOUT PREJUDICE

Dear Sir/Madam,

ACCIDENT INVOLVING GZ 6851B(CTI) & SHD 9313Y ON 11/03/2016

We refer to the above matter.

Please be informed that liability is unclear for this matter as our insured driver reported that your client cut into his lane and collided onto his lorry. Enclosed herewith in this email is a copy of our insured's accident report for your perusal.

We would like to request a copy of **video footage/witness statement/scene photos(if any)** in order for us to look into the matter.

We shall revert upon hearing from you.

STATEMENT OF A WITNESS TO AN ACCIDENT

NAME OF WITNESS : Muhammad Jorham Bin Musa

NRIC/FIN/PASSPORT NO: 869993404

ADDRESS : BLK 601A #13-616
PUNJAP CENTRE (830616).

CONTACT NUMBER : 9650 1128.

EMAIL ADDRESS : _____

BRIEF FACTS: A motor accident has taken place on 1103 2016 at about 1700 Hrs.
along/location of UB1 AVENUE 1 between
vehicle SHD 9313Y and vehicle G2 6851B. I am an eye-witness/passenger in the taxi
and I wish to recount its happening as follows

MY BUS (PC 859J) WAS BEHIND A RED TAXI (SHD 9313Y) AND A HOLEY
BEHIND OVER TOOK ME AND MAKE SUDDEN SWIFT TO LEFT
AND HIT THE TAXI (SHD 9313Y).

UB1 AVE 1

A: PC 859J

B: SHD 9313Y

C: G2 6851B

A T B

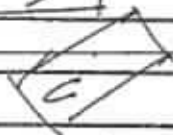

Hsiao Tong

From: Hsiao Tong
Sent: Tuesday, 5 April, 2016 12:38 PM
To: 'Jason Tea'
Cc: Hwang Shiang Yi; Disk Yao; Admin A
Subject: RE: Direct Settlement - Accident Involving GZ6851B (OI : CTI - TBA) and SHD9313Y (TP : LKK REF - CC3/CTI16004950/Kpa3) on 11.03.2016 - ANR
Attachments: SHD9313Y 11.03.2016 - Witness Statement.pdf

Dear Jason,

No video footage from third party.
They have submitted a copy of witness statement for our consideration(see attached).

Best Regards,

Hsiao Tong, Chew | Case Handler

LKK Auto Consultants Pte Ltd

Phone: 6742-3197 | email: chewht@lkkauto.com | fax: 6741-4108

Blk 51, Paya Ubi Industrial Park, Ubi Avenue 1, #02-25 | S(408933)

From: Jason Tea [<mailto:jason.tea@sg.cntaiping.com>]

Sent: Thursday, 17 March, 2016 3:08 PM

To: Voon Fel (LKK Auto); Hsiao Tong

Cc: Hwang Shiang Yi; Disk Yao; Admin A

Subject: RE: Direct Settlement - Accident Involving GZ6851B (OI : CTI - TBA) and SHD9313Y (TP : LKK REF - CC3/CTI16004950/Kpa3) on 11.03.2016 - ANR

Dear Hsiao Tong,

Refer attached for our Letter to our Insured.

Regards

Jason Tea

Executive

Motor Claims Department

China Taiping Insurance (Singapore) Pte Ltd

3 Anson Road

#15-00 Springleaf Tower

Singapore 079909

Co. Reg. No. 200208384E

DID : +65 6389 6171

FAX: +65 6224 7175/6224 7478

Email: claimsdept@sg.cntaiping.com

jason.tea@sg.cntaiping.com

Website: www.sg.cntaiping.com

Hsiao Tong (LKKAUTO)

From: Ng Wai Yin <waiyin.ng@transcab.com.sg>
Sent: Thursday, 12 October, 2017 3:34 PM
To: Hsiao Tong (LKKAUTO)
Cc: 'Jasmine Tan'; 'Zhe Wei'; claims@transcab.com.sg; Admin A; CS A Team; Kenneth Kong (LKKAUTO); Thin Thin (LKKAUTO)
Subject: RE: Third Party Claim against China Taiping - 50% (AAD1603-151--Involving GZ6851B & SHD9313Y on 11.03.16)
Attachments: SHD9313Y 11.03.2016 - Witness Statement.pdf

WITHOUT PREJUDICE

Dear Hsiao Tong

We do not agreed to your 50% in liability, hereby enclosed the witness statement for your re-consideration.

Circumstances of Accident

On 11.03.2016 at about 1700hrs, I was traveling at the left lane along Ubi Avenue 1 towards Paya Lebar Rd (GZ6851B) suddenly just swerved and collided onto my taxi's right front portion.

Sketch Plan

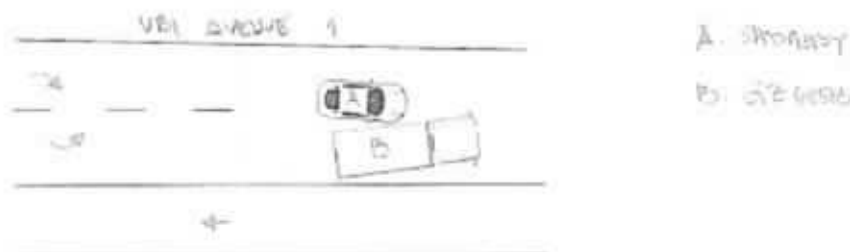

Thank You
Best Regards,
Ng Wai Yin
Finance Department
TEL: 6603 1265 Ext.308

*** Please be reminded that all claims correspondence to be send to claims@transcab.com.sg



TRANS-CAB SERVICES PTE LTD

No. 2 Ang Mo Kio Street 63, Singapore 569111
Main Line: (65) 6287 6666 Fax Line: (65) 6287 7764
Website: www.transcab.com.sg

This message is confidential. It may also be privileged or otherwise protected by work product immunity or other legal rules. If you have received it by mistake, please let us know by e-mail reply and delete it from your system; you may not copy this message or disclose its contents to anyone. Please send us by fax any message containing deadlines as incoming e-mails are not screened for response deadlines. The integrity and security of this message cannot be guaranteed on the Internet.

From: Hsiao Tong (LKKAUTO) [mailto:chewht@lkkauto.com]
Sent: Wednesday, October 11, 2017 9:06 AM
To: 'jasminetan@transcab.com.sg' <jasminetan@transcab.com.sg>; Ng Wai Yin <waiyin.ng@transcab.com.sg>; 'Zhe Wei' <zhewei.kek@transcab.com.sg> <zhewei.kek@transcab.com.sg>; claims@transcab.com.sg
Cc: Kenneth Kong (LKKAUTO) <KennethKong@lkkauto.com>; CS A Team <cs-a@lkkauto.com>; Admin A <admin-

a@lkkauto.com>

Subject: Third Party Claim against China Taiping - 50%

Without Prejudice

Hi Jasmine,

We refer to the above matter.

We would like to discuss the cases(liability unclear) in the next round table meeting.

We enclosed here with the list (Third Party Claim against China Taiping) and our insured's accident report for your easy reference.

Best Regards,

Hsiao Tong, Chew | Case Handler

LKK Auto Consultants Pte Ltd

Phone: 6742-3197 | email: chewht@lkkauto.com | fax: 6741-4108

Blk 51, Paya Ubi Industrial Park, Ubi Avenue 1, #02-25 | S(408933)

Hsiao Tong (LKKAUTO)

From: Hsiao Tong (LKKAUTO)
Sent: Saturday, 28 July 2018 1:47 PM
To: 'Ng Wai Yin'
Cc: 'Jasmine Tan'; 'Zhe Wei'; claims@transcab.com.sg
Subject: RE: Third Party Claim against China Taiping - 50% (AAD1603-151--Involving GZ6851B & SHD9313Y on 11.03.16)

Without Prejudice

Hi Wai Yin,

We refer to the above matter.

Kindly let us have a copy of LOD and all the relevant documents for us to seek mandate.

Thank you.

"Kindly note that this negotiation between parties on this matter is purely on a without prejudice basis with the sole intention of resolving the matter amicably without parties resorting to legal proceedings. No admission of liability, whatsoever, should be deemed / inferred from this negotiation of terms/settlement."

In the event of new evidence being discovered or subsequently produced by either party that will materially affect/influence on the issues of liability/damages, either party is not bound, thereafter, by the negotiation terms/settlement."

Best Regards,

Hsiao Tong, Chew | Case Handler

LKK Auto Consultants Pte Ltd

Phone: 6742-3197 | email: chewht@lkkauto.com | fax: 6741-4108

Blk 51, Paya Ubi Industrial Park, Ubi Avenue 1, #02-25 | S(408933)

From: Ng Wai Yin <waiyin.ng@transcab.com.sg>
Sent: Thursday, 12 October 2017 3:34 PM
To: Hsiao Tong (LKKAUTO) <chewht@lkkauto.com>
Cc: 'Jasmine Tan' <jasminetan@transcab.com.sg>; 'Zhe Wei' <zhewei.kek@transcab.com.sg>; claims@transcab.com.sg; Admin A <admin-a@lkkauto.com>; CS A Team <cs-a@lkkauto.com>; Kenneth Kong (LKKAUTO) <KennethKong@lkkauto.com>; Thin Thin (LKKAUTO) <thinthin@lkkauto.com>
Subject: RE: Third Party Claim against China Taiping - 50% (AAD1603-151--Involving GZ6851B & SHD9313Y on 11.03.16)

WITHOUT PREJUDICE

Dear Hsiao Tong

We do not agreed to your 50% in liability, hereby enclosed the witness statement for your re-consideration.

Hsiao Tong (LKKAUTO)

From: Hsiao Tong (LKKAUTO)
Sent: Saturday, 11 August 2018 12:03 PM
To: 'Claims Dept of CTI'
Cc: 'Chong Boon Sen'
Subject: <Seek Mandate> Your Ref: SNM16D01130C02/1/LKKDS *LKK Ref: CC3/CTI16004950/Kpa3q2 (ACCIDENT INVOLVING GZ 6851B(OI) & SHD 9313Y(TP) ON 11/03/2016)
Attachments: LKKInspection.pdf; LKKAdjustment1.pdf; LKK Survey Photos.pdf; SHD9313Y 11.03.2016 - Witness Statement.pdf; TP LOD_SHD 9313Y.pdf

Your Ref: **SNM16D01130C02/1/LKKDS**
LKK Ref: CC3/CTI16004950/Kpa3q2

Dear Sirs/Mdm,

ACCIDENT INVOLVING GZ 6851B(OI) & SHD 9313Y(TP) ON 11/03/2016

We refer to the above matter.

Third party reported that he was travelling at the left lane along Ubi Ave 1 towards Paya Lebar road. Suddenly our insured driver swerved and collided onto his taxi.

Our insured driver reported that he was travelling straight at right lane along Ubi Ave 1. All the vehicles on the left lane was stationary. When he drove pass third party vehicle, third party cut into his lane and hit onto our lorry.

We have contacted our insured to inform third party claim. No video/ evidence from our insured and they agreed to let insurance to handle.

Third party had submitted a copy of witness statement for our consideration.

We seek your approval to offer Third Party repairer **"Trans-cab Auto Services Pte Ltd"** as follows: -

	Claimed Amount	Revised Amount			
1. Cost of Repair (w/GST)	\$ 12,246.17		\$ 3,049.50		\$ 3,049.50
2. Loss of Rental (3days x \$102.72)	\$ 308.16		\$ 256.80		\$ 256.80 (2.5days x \$102.72)
3. Loss of Income (3days x \$50.00)	\$ 150.00		\$ 125.00		\$ 125.00 (2.5days x \$50.00)
			\$ 3,431.30		\$ 3,431.30
		50%	\$ 1,715.65	- 80%	\$ 2,745.04
4. LTA/GIA search fee	\$ 6.00		\$ 5.35		\$ 5.35
Total	\$ 12,710.33		\$ 1,721.00		\$ 2,750.39

**02days recommendation for repair

Relevant supporting claim documents are attached herewith for your perusal and reference.

The above is for your approval.

Best Regards,

Hsiao Tong, Chew | Case Handler

LKK Auto Consultants Pte Ltd

Phone: 6742-3197 | email: chewht@lkkauto.com | fax: 6741-4108

Blk 51, Paya Ubi Industrial Park, Ubi Avenue 1, #02-25 | S(408933)



LKK Auto Consultants Pte Ltd

51 Ubi Ave 1 #01-25 Paya Ubi Industrial Park, Singapore 408933

TEL: 6256 3561 FAX: 6256 4315

Reg. No: 199607198R GST Reg. No, 19-9607198-R

Affiliated to Federation Internationale Des Experts En Automobile				
CHINA TAIPING INSURANCE (S) PTE LTD			Ref : CC3/CTI16004950/Kea3n2	
3 ANSON ROAD #16-00 SPRINGLEAF TOWERSINGAPORE 079909			Date : 05-11-2019	
			Code : CTI	
1. Policy Particulars :- THIRD PARTY CLAIM				
Insured Veh.	GZ 6851B	Veh. Inspected	SHD 9313Y	
Policy No.	DMCVSN3054891508	Coverage (\$)	0.00	
Claim No.	SNM16D01130C02/1/LKKDS	Excess (\$)	0.00	
Assign From		Assign Date	14/03/2016	
2. Vehicle Particulars & Condition				
Make & Model	CHEVROLET EPICA (A)	c.c	1991	
Engine No.	HIDDEN	Year of Reg.	2011	
Chassis No.	KL1LA69RJBB058009	Colour	WHITE / RED	
Odometer	504221	Steering	IN ORDER	
Brakes	IN ORDER	Modification	NIL	
General	GOOD			
3. Conditions of Tyres				
	Size	Make	Balance	
R/H Front Tyre	195/65 R15	FALKEN	8 mm	
L/H Front Tyre	195/65 R15	FALKEN	8 mm	
R/H Rear Tyre	195/65 R15	WEST LAKE	7 mm	
L/H Rear Tyre	195/65 R15	WEST LAKE	7 mm	
4. Description of Damages				
THE VEHICLE SUSTAINED DAMAGES AT THE O/S FRONT PORTION. DAMAGES SEE DETAILS.				
5. General Information				
Accident Date	11/03/2016	Inspection Date	14/03/2016	
Survey held at	TRANS-CAB AUTO SERVICES PTE LTD NO.2 ANG MO KIO ST 63 SINGAPORE 569111			
5a. Remarks				
A)THE INSPECTION WAS CONDUCTED ON A"WITHOUT PREJUDICE" BASIS. B)IN ACCORDANCE TO YOUR INSTRUCTIONS, WE HAVE NOT AUTHORISED REPAIRS.				
5b. Estimate Days of Repair				
ESTIMATED NORMAL PERIOD FOR REPAIR:		2 Working Days		



LKK Auto Consultants Pte Ltd

51 Ubi Ave 1 #01-25 Paya Ubi Industrial Park, Singapore 408933

TEL: 6256 3561 FAX: 6256 4315

Reg. No: 199607198R GST Reg. No. 19-9607198-R

Page No.: 1 of 2

ADJUSTMENT ON REPAIR COST FOR VEHICLE NO. SHD 9313Y

Qty	Description of Parts	Condition	Estimate By Workshop (\$)	Our Adjusted (\$)
REPLACEMENT OF PARTS				
1	FRONT BUMPER	BUCKLED / CRACKED	1,202.00	1,202.00
1	FRONT BUMPER LOWER ABSORBER	SERVICEABLE	180.00	-
1	FRONT BUMPER REINFORCEMENT	TO REPAIR SEE LABOUR	356.00	-
1	FRONT BUMPER RETAINER RH	DISTORTED	102.00	102.00
1	BUMPER FOG LAMP COVER RH	SERVICEABLE	32.40	-
1	FRONT FENDER RH	BENT	837.60	837.60
1	FRONT FENDER LINER RH	SERVICEABLE	47.00	-
1	BONNET	TO REPAIR SEE LABOUR	1,250.00	-
1	HEADLAMP RH	CRACKED	816.00	816.00
1	WINDSCREEN WASHER TANK -FILLER NECK	SERVICEABLE	4.80	-
1	WINDSCREEN WASHER TANK	SERVICEABLE	62.00	-
1	WINDSCREEN WASHER TANK MOTOR	SERVICEABLE	51.00	-
	LESS 10% DISCOUNT		-494.08	-295.76
			4,446.72	2,661.84
SPECIAL NETT ITEMS				
1	SET FRONT BUMPER FASTENER CLIP (SN)	NECESSARY	24.00	24.00
1	SET FRONT LICENCE PLATE WITH HOLDER (SN)	SERVICEABLE	192.00	-
1	SET RADIATOR GRILLE CLIP (SN)	NOT NECESSARY	35.00	-
1	SET FRONT FENDER LINER CLIP (SN)	NOT NECESSARY	30.00	-
2	BONNET STOPPER (SN)	SERVICEABLE	15.00	-
1	FRONT WHEEL RIM HUB CAP RH (SN)	SERVICEABLE	166.30	-
1	FRONT TYRE RH (SN)	SERVICEABLE	180.00	-
1	FRONT TYRE RIM RH (SN)	SERVICEABLE	126.00	-
			768.30	24.00



LKK Auto Consultants Pte Ltd

51 Ubi Ave 1 #01-25 Paya Ubi Industrial Park, Singapore 408933

TEL: 6256 3561 FAX: 6256 4315

Reg. No: 199607198R GST Reg. No. 19-9607198-R

Page No.:2 of 2

Qty	Description of Parts	Condition	Estimate By Workshop (\$)	Our Adjusted (\$)
	LABOUR			
	PANEL BEATING ,KNOCKING AND STRAIGHTENING THE NECESSARY PORTION,REMOVE AND RENEWAL OF PARTS ,ADJUST AND REALIGN THE SAME.INCLUSIVE OF THE REPAIR OF FRONT BUMPER REINFORCEMENT AND BONNET .		2,800.00	400.00
	TO CHECK ELECTRICAL LIGHTING CONDERNED .		170.00	20.00
	PUTTY AND SPRAY PAINTING OF THE AFFECTED PORTION .		2,700.00	400.00
	TO CHECK STEERING GEOMETRY AND COMPUTER WHEEL ALIGNMENT .	NOT NECESSARY	220.00	-
	TO TRANSFER OF TIRE ,RIM AND ON WHEEL BALANCING .	NOT NECESSARY	170.00	-
	TO RUST-PROOFING OF THE AFFECTED AREAS .		170.00	30.00
			6,230.00	850.00
	GRAND TOTAL		11,445.02	3,535.84
	RECOMMENDED COST OF LUMP SUM REPAIRS (TO ITS PRE-ACCIDENT CONDITION)			2,850.00

Report Ref No. CC3/CT116004950/Kea3n2

KONG SENG CHEONG

Licensed Appraiser

DISCLAIMER OF LIABILITY TO THIRD PARTIES:- This Report is made solely for the use and benefit of the Client named on the front page of this Report.

No liability of responsibility whatsoever, in contract or tort, is accepted to any third party who may rely on the Report wholly or in part. Any third party acting or relying on this Report, in whole or in part, does so at his or her own risk.