

15/5/2010

INS CASE OWNER:

Saw Theng

CC4./AXA1600

4577

K1h93

LKK:

IDAC:

AXA1600

Surveyor:

Kalm

DOI:

10/3/16

Date / Time:

10/3/16

Registered in Merimen:

10/3/16

Pre-assign / CCU / FTE



Insured Vehicle No.:

SVV 9385X

Name of Insured:

KAT THONG NIGEL SHUN LAMBORECH

Insured Tel No.:

HP: 98337214

Claim No.:

C0375003

Policy No.:

70986612

Make / Model:

Lexus LX 430

Excess Sec II :SS

D.O.A: 8/3/16

Place of Accident:

Dulwich College

Is driver the owner?

(YES / NO)

Nature of Accident:

If NO, Driver Name / Age:

Huer Amri Bin Mahmood

OI GIA REPORT:

YES / NO

TP GIA REPORT:

YES / NO

Driver Tel No.:

(V/L: YES / NO)

Insured Liability:

%

Final ? Yes / No

PC 3165H



INSRS:

WSP:

Tel:

Liability:

RMKS:

SC Auto



INSRS:

WSP:

Tel:

Liability:

RMKS:



INSRS:

WSP:

Tel:

Liability:

RMKS:



INSRS:

WSP:

Tel:

Liability:

RMKS:

Date / Time

29/3/16

V/L

V/L

V/L

V/L

V/L

V/L

V/L

V/L

V/L

V/L

V/L

V/L

V/L

V/L

V/L

V/L

V/L

V/L

V/L

V/L

V/L

V/L

V/L

V/L

V/L

V/L

V/L

V/L

V/L

V/L

V/L

V/L

V/L

V/L

V/L

V/L

V/L

V/L

V/L

V/L

V/L

V/L

STAGE

DATE / PIC

Non-Reporting ltr (1st):

Non-Reporting ltr (2nd):

Non-Reporting ltr (Final):

Notification ltr (if non-pickup):

Call OI: 04/04/2016

After call ltr to OI: 24/4

Documentation Check List: Handler Typist

Notification ltr (if non-pickup)

After call ltr to OI:

Authorisation To Act:

Release Voucher:

Final Repair Bill:

Car Rental Invoice:

Towing Invoice:

LTA / GIA:

Medical Bill:

PIR:

Mandate/Reject Instruction:

LOD

Payment Breakdown Form:

Post-Repair Photos:

Others:

PRELIMINARY ADVICE

Date/Time:

11/03/16

Sent By:

03

FINALIZATION

Date/Time:

Confirm with:

Confirm by:

Repair Cost:

181

SS

600.00

(3 days)

Reduction:

40 %

Email

Call

FINAL SETTLEMENT

Date/Time:

Confirm with:

V/L LIN

Email

Call

Final Liability:

%

100

(Agreed / Assessed)

BOLA S/N No.:

NIL

If NO or B 28, Ass. Lia:

Repair Cost:

(w/gst)

SS

642.00

(GIB HIT STATIONARY TP)

Loss of Rental (LOR):

SS

-

(days)

Loss of Use (LOU):

SS

750.00

x 5 days

Loss of Income (LOI):

SS

-

(x days)

LOR only

LOU only

LOR + LOU

LOR + LOI

[Tick only one]

GIA/LTA Search

SS

-200

Medical:

SS

-

Disbursement:

SS

-

(e.g. Tow/ Independent)

Legal Cost

SS

-

Total:

SS

734.00

Global Sum SS:

FINAL PAYMENT

Date/Time:

Confirm with:

Email

Call

Payee 1:

SS

-

Name 1:

SC AUTO INDUSTRIES SD PRE LTD

Payee 2: (Strike if N.A.)

SS

-

Name 2:

Payee 3: (Strike if N.A.)

SS

-

Name 3:

cibn

Surveyor: Kavin

REP:

LCH/AXA16004577/Khg3

ASSIGNMENT

From: _____ Date: 10/3/16

Estimated Cost: _____

OD/TP/WS/TP RES/OD RES/EVA/INV/MV

To inspect Vehicle No: PC31654

at Workshop m/s SC Auto

of _____

Insured: _____

Policy No. _____

Claims No. _____

Sum Insured: _____ Excess: _____

(Client's Record)

Make of Veh: _____

(Policy Condition)

Remark: The veh had commenced its repair at the time of inspection.

N/S	O/S

Bal. or Market Value: _____

IDAC Accident Report: _____ Consistent? : Yes or No

GIA / PR Seen: _____ Consistent? : Yes or No

Est. Repairs: 3 days Res.: Yes or No

Lum Sum: - % 3 Val.: Yes or No

CA / REV / REP. / 24 HRS

Date: _____ Person Contacted: _____

Vehicle: IN / OUT

Veh No: PC31654 Yr Regn: 12 Jan, 2015

Type: M.Car / M.Cycle / Bus / Van / Lorry / Taxi / Prime Mover /

Truck / Trailer or _____

Make: Suzuki LT454P cc 770

Colour: white A/C: Insured / Std / NI / NA

Sp. Reading: 48000 T/Radio: Insured / Std / NI / NA

Eng/No: _____

C/No: JAL(LT4)XPE 7000084

Gen. Cond: Good / Fair / Poor / Burnt

Steering: Inorder / Jammed / Leaked / Burnt or _____

Brake: Inorder / Jammed / Leaked / Burnt or _____

Mod: Nil / S/Rim / STD A/Rim or _____

Tyre Size: F: R 11 R 22-5

R: _____

BS / DUN / EXNOVA / GY / FS / LIZA / MIC / OHTSU / PIR / SUMI /

TOYO / YOKO or _____

Front: _____ Rear: _____

R/Bal: 4 mm R/Bal: 8-4 mm

L/Bal: 4 mm L/Bal: 8-4 mm

D.O.A: 8/3/16 D.O.I: 10/2/16 10356

Survey held at SC Auto

Des. of Damages: Fnt / Rear / O/S / N/S / U/C / Rooftop or

Rear of

The U/C / Chassis frame / Body Structure affected due to collision

Date / Time Action / Instruction

A/R

FINISHED COR WORK ONLY \$ 600.00 WITH 3 WORKING PMS
 CRASH: \$ 100 (40%)

Date/Time File Pass to:



: Prel. Report

Date/Time File Return to:



: Final Report

Days Of Repair:

Reassembly No. of Trip:

Survey Fee

Transportation

3-4 RS

Photos

Others

TOTAL

Add Fee:



Site Insp @



Interview @



Tech. Insp @



Weekend @

Report Format:

Lump Sum / L.D.I. (\$)



LKK Auto Consultants Pte Ltd

51 Ubi Ave 1 #01-25 Paya Ubi Industrial Park, Singapore 408933

TEL: 6256 3561 FAX: 6256 4315

Reg. No: 199607198R GST Reg. No. 19-9607198-R

Affiliated to Federation Internationale Des Experts En Automobile				
AXA INSURANCE SINGAPORE PTE LTD		Ref : CC4/AXA16004577/K1hg3		
8 SHENTON WAY #27-01 SINGAPORE 068811		Date : 10-03-2016		
		Code : AXA2		
1. Policy Particulars :- THIRD PARTY CLAIM				
Insured Veh.	SJV 9385X	Veh. Inspected	PC 3165H	
Policy No.		Coverage (\$)	0.00	
Claim No.		Excess (\$)	0.00	
Assign From		Assign Date	10/03/2016	
2. Vehicle Particulars & Condition				
Make & Model		c.c	0	
Engine No.	HIDDEN	Year of Reg.		
Chassis No.		Colour		
Odometer	-	Steering		
Brakes		Modification		
General				
3. Conditions of Tyres				
	Size	Make	Balance	
R/H Front Tyre			mm	
L/H Front Tyre			mm	
R/H Rear Tyre			mm	
L/H Rear Tyre			mm	
4. Description of Damages				
5. General Information				
Accident Date	08/03/2016	Inspection Date	10/03/2016	
Survey held at	SC AUTO INDUSTRIES (S) PTE LTD 51, SENOKO ROAD #03-01 SINGAPORE 758133			
5a. Remarks				
A) THE INSPECTION WAS CONDUCTED ON A "WITHOUT PREJUDICE" BASIS. B) IN ACCORDANCE TO YOUR INSTRUCTIONS, WE HAVE NOT AUTHORISED REPAIRS.				

...CLAIM SUBFOLDER...(New Assignment)

Non-Reporting

CLAIM SUBFOLDER TRACKING

Case	Notified	Est Submitted	Adj Assigned	Adj Rpt	Adj Submitted	Ins Auth'd	Status
Main	09 Mar 2016		09 Mar 2016 17:43 Assign				New Assignment Cancel Case

Main	Reference	Claim Details	Documents	Show All
----------------------	---------------------------	-------------------------------	---------------------------	--------------------------

CLAIM SUBFOLDER DETAILS

[Created by insurer]

Insured:	PLATTS THOMAS NIGEL, JAMES LANDSBROUGH, NRIC: G5095106K, Tel: +6597242511, Email: TOMPLATTS1978@GMAIL.COM		
Main Claimant:	KAL TRANSPORT PTE LTD, NRIC: 200505086E		
Vehicle Reg. No.:	PC3165H	Date of Loss:	08/03/2016 09:00 - :59
Claim Type:	TP / C0375003	Policy/Cover Note No.:	GA060103 (Comprehensive)
Vehicle Reg. No. (Insured):	SJV9385X	Policy No. (Claimant):	
		Excess:	S\$0.00
Repairer:	SC Auto Industries (S) Pte Ltd (HQ) 51 Senoko Road #03-01, 758133 Woodlands - Tel: 67582222/65719972		
Handling Insurer:	AXA Insurance Singapore Pte Ltd (HQ) - Tel: 6338 7288 ... [Handled by Khor Saw Theng - 6880 4754]		
Adjuster:	LKK Auto Consultants Pte Ltd (HQ) - Tel: 6256-3561 ... [Final Rpt due 18/03/2016]		

ASSOCIATED MAIL RECEIVED

[View All](#)[Compose Case Mail](#)

- AXA_SG (09/03/2016): WP / New TP Assignment - C0375003/GA060103

ALL ASSOCIATED TASKS

[View All](#)[Search Tasks](#)[Create New Task](#)[Complete](#)

Due Date	Priority	Type	Task Group	Subject	Handler	Assigned By	Completed On	Created On	Done?
No results.									

veh not in

LKK Auto Consultants Pte Ltd (Co.Reg.No:199607198R)

51 Ubi Ave 1 #01-25, Paya Ubi Industrial Park

Singapore 408933

Tel: 6256-3561 Fax: 6844-8805 Email: sur@lkkauto.com; assignments@lkkauto.com

To: AXA Insurance Singapore Pte Ltd
8 Shenton Way #27-01
AXA Tower
Singapore 068811

From: LKK Auto Consultants Pte Ltd
51 Ubi Ave 1 #01-25
Paya Ubi Industrial Park
Singapore 408933

Attn: Khor Saw Theng

Date: 11 Mar 2016

Preliminary Advice

Insured Vehicle No	: SJV9385X	Accident Date	: 08/03/2016
TP Vehicle No	: PC3165H	Assignment Date	: 09/03/2016
Make	: ISUZU LV434R	Est. Duration of Repair	: 3 /Days
Date of Inspection	: 10/03/2016		
Inspection At	: SC AUTO INDUSTRIES (S) PTE LTD		

Point of Impact / General Description of Damages

The vehicle sustained impact / damagesRear O/S... portion and parts claimed are consistent to the accident.

Repairer's Estimate (Gross)	:S\$	1,000.00
Revised Amount	:S\$	600.00
Check Items (Estimated)	:S\$	0.00
Total	:S\$	600.00
Lump Sum Repair	:S\$	

Total Loss Consideration

New for Old Value	:S\$
Pre-Accident Value	:S\$
COE / PARF Rebate	:S\$
Salvage Value	:S\$
Margin for Repair	:S\$

Remarks

- () The vehicle is repairable at our adjusted amount. We have also confirmed excess and policy coverage. Kindly let us have your authorisation.
- () The vehicle is uneconomical to be repaired, you are advised to invite tender for the wreck.
- (X) Other comments : We have not authorized repairs.



The Quality Coach Builder

狮城机动工业(新)私营有限公司 SC Auto Industries (S) Pte Ltd

51 Senoko Road, Singapore 758133

Tel: 67582222 Fax: 62576931

Email: sales@scauto.com.sg

Website: www.scauto.com.sg



Co. Reg. No. 199800107D

M/S KAL TRANSPORT PTE LTD
12 Faber Crescent
SINGAPORE 129460
Insured KAL TRANSPORT PTE LTD
Policy VFX/P0986612/00148

ESTIMATE Bill

GST Reg. No: 19-9800107D

Date: 09/03/2016

Our Case Ref. SC16/03/052/4KT-TP

Accident Date 09/03/2016

Damaged Vehicle No: PC3165H

S/no	Description	QTY	Price	Disc	Amount
<u>Labour Charges</u>					
1	LABOUR & SPRAY PAINTING	1	\$1,000.00	-	\$1,000.00 600
					<p>Kalin (K/K)</p> <p>M 10/3/16</p> <p>3 Repair Pys.</p> <p>After Repair photo</p>
Sub Total					\$ 1,000.00

Authorised Signature



The Quality Coach Builder

狮城机动工业(新)私营有限公司
SC Auto Industries (S) Pte Ltd

51 Senoko Road, Singapore 758133
Tel: 67582222 Fax: 62576931
Email: sales@scauto.com.sg
Website: www.scauto.com.sg



Co. Reg. No. 199800107D

Final Bill

GST Reg. No: 19-9800107D
Date: 10/03/2016
Our Case Ref: SC16/03/052/4KT-TP
Accident Date: 09/03/2016

M/S KAL TRANSPORT PTE LTD
12 Faber Crescent
SINGAPORE 129460
Insured KAL TRANSPORT PTE LTD
Policy VFX/P0986612/00148

Damaged Vehicle No: PC3165H

S/no	Description	QTY	Price	Disc	Amount
<u>Labour Charges</u>					
1	LABOUR & SPRAY PAINTING	1	\$600.00	-	\$600.00
Sub Total					\$ 600.00
GST (7%)					\$ 42.00
Total Amount					\$ 642.00

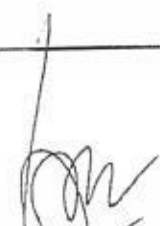
Authorised Signature

Vic

From: Tom Platts [Tom.Platts@shlegal.com]
Sent: Thursday, 14 April, 2016 10:44 AM
To: Vic
Cc: Alice Clark-Platts; Admin A
Subject: Re: Delivery Status Notification (Failure)

Thank you.

We will be relying on you to close this out - as we are being defrauded.

Best regards.

Tom Platts
Partner
Stephenson Harwood LLP
+65 8233 3245

www.shlegal.com

Sent from my iPhone

On 14 Apr 2016, at 10:14 AM, Vic <vicalpeh@lkkauto.com> wrote:

**STEPHENSON
HARWOOD**
(SINGAPORE) ALLIANCE



This email is sent by and on behalf of Stephenson Harwood LLP. It may be confidential and may also be legally privileged. It is intended only for the stated addressee(s) and access to it by any other person is unauthorised. If you are not an addressee, you must not disclose, copy, circulate or in any other way use or rely on the information contained in this email. If you have received this email in error, please inform us immediately and delete all copies. Copyright reserved. Any communications made with Stephenson Harwood LLP (whether business or personal) may be monitored and a record kept. Stephenson Harwood LLP is a member of the Stephenson Harwood (Singapore) Alliance, a Formal Law Alliance with Virtus Law LLP. Stephenson Harwood LLP (UEN T13LL0821C) is registered in Singapore under the Limited Liability Partnerships Act (Chapter 163A) with limited liability.

Stephenson Harwood LLP
1 Raffles Place #18-61 Tower 2 Singapore 048616
Telephone +65 6226 1600 **Fax** +65 6226 1661

Vic

From: Vic
Sent: Thursday, 14 April, 2016 10:14 AM
To: Tom Platts; Alice Clark-Platts
Cc: Admin A; Vic
Subject: RE: Delivery Status Notification (Failure)
Attachments: Bus 1.jpg; Bus 2.jpg

Dear Sir/Madam,

We refer to your below email and the contents were duly noted.

We will further look into the matter especially the damages sustained to the Third Party vehicle.

Thank you.

Best Regards,

Vic Alpeh | Case Handler

LKK Auto Consultants Pte Ltd

Phone: 6841-2096 | email: vicalpeh@lkkauto.com | fax: 6741-4108

Blk 51, Paya Ubi Industrial Park, Ubi Avenue 1, #02-25 | S(408933)



Auto
Consultants
Pte Ltd

Save the Earth. Print only when necessary.

This email may contain confidential and/or privileged information. If you are not the intended recipient (or have received this email in error) please notify the sender immediately and destroy this email. Any unauthorized copying, disclosure or distribution of the material in this email is strictly forbidden.

From: Tom Platts [<mailto:Tom.Platts@shlegal.com>]
Sent: Wednesday, 13 April, 2016 11:50 PM
To: Alice Clark-Platts
Cc: Vic; Admin A
Subject: Re: Delivery Status Notification (Failure)

This is ridiculous. And is a fraud.

It needs to be closed immediately without further discussion.

Thanks.

Tom Platts
Partner
Stephenson Harwood LLP
+65 8233 3245

www.shlegal.com

Sent from my iPhone

On 13 Apr 2016, at 8:25 PM, Alice Clark-Platts <aliceclarkplatts@gmail.com> wrote:

Photos attached as per my original email.

I imagine the sum of any claim will be for a pot of T-Cut available at Home Fix.

Best,

Alice Clark-Platts

On Wed, Apr 13, 2016 at 2:21 PM, Tom Platts <Tom.Platts@shlegal.com> wrote:

Dear Vic

I would like to make it very clear, that we consider this claim to be spurious, bordering on fraudulent. We shall seek to fight this all the way as the company has simply fabricated evidence in this regard.

Best regards.

Tom

Tom Platts
Partner
Stephenson Harwood LLP
[+65 8233 3245](tel:+6582333245)

www.shlegal.com

Sent from my iPhone

On 13 Apr 2016, at 2:09 PM, Vic <vicalpeh@lkkauto.com> wrote:

Our Ref: [CC4/AXA16004577/K1hg3](#)

Dear Alice,

We refer to your below email and the contents were noted.

Please be informed that we are still in the midst of finalizing the cost of repair to the Third Party vehicle.

We would also like to request for a copy of the photos that you have taken at the time of accident for our further review.

Thank you.

Best Regards,

Vic Alpeh | Case Handler

LKK Auto Consultants Pte Ltd

Phone: 6841-2096 | email: vicalpeh@lkkauto.com | fax: 6741-4108

Blk 51, Paya Ubi Industrial Park, Ubi Avenue 1, #02-25 | S(408933)

<image003.jpg> *Save the Earth. Print only when necessary.*

This email may contain confidential and/or privileged information. If you are not the intended recipient (or have received this email in error) ; immediately and destroy this email. Any unauthorized copying, disclosure or distribution of the material in this email is strictly forbidden.

From: Alice Clark-Platts [<mailto:aliceclarkplatts@gmail.com>]
Sent: Tuesday, 12 April, 2016 9:54 AM
To: Vic
Cc: Tom Platts
Subject: Fwd: Delivery Status Notification (Failure)

Dear Lynn,

Please see below.

Regards,

Alice Clark-Platts

----- Forwarded message -----

From: Mail Delivery Subsystem <mailer-daemon@googlemail.com>
Date: Tue, Apr 12, 2016 at 9:52 AM
Subject: Delivery Status Notification (Failure)
To: aliceclarkplatts@gmail.com

Delivery to the following recipient failed permanently:

cs-a@ikkauto.com

Technical details of permanent failure:

DNS Error: 9999074 DNS type 'mx' lookup of ikkauto.com responded with code NXDOMAIN
Domain name not found: ikkauto.com

----- Original message -----

DKIM-Signature: v=1; a=rsa-sha256; c=relaxed/relaxed;

d=gmail.com; s=20120113;

h=mime-version:date:message-id:subject:from:to:cc;

bh=1Ntb+4fwVky3vQIDVih3ie+gYT+QZsXczGdB9x0eV0M=;

b=JnpSKXISwCBAfCkE/kUrhMsgEBpIwxdGuCumS11hwbhoXFy2IU2c23D5glEcgSUlc
j4RvL3f/0HLxPVLyU6Wof4eGfi12NVT10Mjs45uW0w8RLouKBIKvhNjjKfahMqgliQLh
2WwDXo/gsTX8w3K3M7DeCw3a+FfhhRaynmOUX7cOsKEFjargxbiAKIoBNAlk0+R/xfZb
Ku6GIFmP42UhAi0r7AenMwU3uTGsedS0etz7bo6SH12P9xWEMmxI3hz7qcfAjoWJp8+T
CvodqJb4KBHQOJFBxSWdjfEC3BN89Ifm9ZYmbkycvLa0TKKgG/9ipiq9Dlleo+5Xd4Gq
JRsq==

X-Google-DKIM-Signature: v=1; a=rsa-sha256; c=relaxed/relaxed;

d=1e100.net; s=20130820;

h=x-gm-message-state:mime-version:date:message-id:subject:from:to:cc;

bh=1Ntb+4fwVky3vQIDVih3ie+gYT+QZsXczGdB9x0eV0M=;

b=DUOAy1JnktQP094J7rPyoCTIRI3rKN4OS/RuEj4Gmxaiy3JYCUu3ftpeJaeCLHG0Lf
8Y6yd/qx8HC801ECGJnhhLK0npRpdHcoBmMOfl1LjdOspXXuANmiTTPoZUhyEE8pHwh
atM93YkyY22/9fvJpqHcozq/YQyFDgs5cW+13Kj9xRIO0rIuTls9c75S+ATFPyV/xXj
8YGAHk0vCy9qUao7IFCsNMXFKIABaKoxjss8JW3CIHBBXTLJpno8EYv3ec3ZiGxp3i90
qRSLd+XX2gxX5A0EScBcHfNEsMLZdUhniT6q9DcFx07pPEPhU6SmBP3C4Hk9CfAxc
1fYw==

X-Gm-Message-State:

AOPr4FUPLRhVR6gDS6jkb7yJTn2q5RuacLOB971wBEVD0VIsfyX2oi58PKcKqhvpeoleb7lqUbi

MIME-Version: 1.0

X-Received: by 10.107.132.202 with SMTP id o71mr1032786ioi.118.1460425941120;

Mon, 11 Apr 2016 18:52:21 -0700 (PDT)

Received: by 10.107.157.13 with HTTP; Mon, 11 Apr 2016 18:52:21 -0700 (PDT)

Date: Tue, 12 Apr 2016 09:52:21 +0800

Message-ID: <CAO3gHooQO3G_8XOvHK7wOT4DZF8oFjmOUer2hbKLgJYScyiqzQ@mail.gma

Subject: CC4/AXA16004577/K1hg3

From: Alice Clark-Platts <aliceclarkplatts@gmail.com>

To: cs-a@ikkauto.com

Cc: Tom Platts <Tom.Platts@shlegal.com>

Content-Type: multipart/mixed; boundary=001a113fe79272209b05303fe9d3

Dear Sir/Madam,

I refer to your letter dated 4 April 2016 and with reference to the claim being made against vehicle SJV9385X.

It is our position that there is no valid claim and that the injury to the other vehicle was so minor as to make this claim spurious.

We have attempted to deal with this without involving AXA but the bus company involved has made such an extortionate and ridiculous demand for funds in relation to the tiny level of alleged damage that we consider it sensible to have you deal with this on our behalf.

I attach two photographs of the alleged damage. We have no police report or any other evidence. I did however make a statement to your reporting centre at Pandan Road on March 17th which should have been supplied to you.

I look forward to hearing from you.

Yours faithfully,

Alice Clark-Platts
G5095176L

<1160

<116041307214601961.png>

This email is sent by and on behalf of Stephenson Harwood LLP. It may be confidential and may also be legally privileged. It is intended only for the stated addressee(s) and access to it by any other person is unauthorised. If you are not an addressee, you must not disclose, copy, circulate or in any other way use or rely on the information contained in this email. If you have received this email in error, please inform us immediately and delete all copies. Copyright reserved. Any communications made with Stephenson Harwood LLP (whether business or personal) may be monitored and a record kept. Stephenson Harwood LLP is a member of the Stephenson Harwood (Singapore) Alliance, a Formal Law Alliance with Virtus Law LLP. Stephenson Harwood LLP (UEN T13LL0821C) is registered in Singapore under the Limited Liability Partnerships Act (Chapter 163A) with limited liability.

Stephenson Harwood LLP
1 Raffles Place #18-61 Tower 2 Singapore 048616
Telephone +65 6226 1600 Fax +65 6226 1661

<Bus 1.JPG>

<Bus 2.JPG>

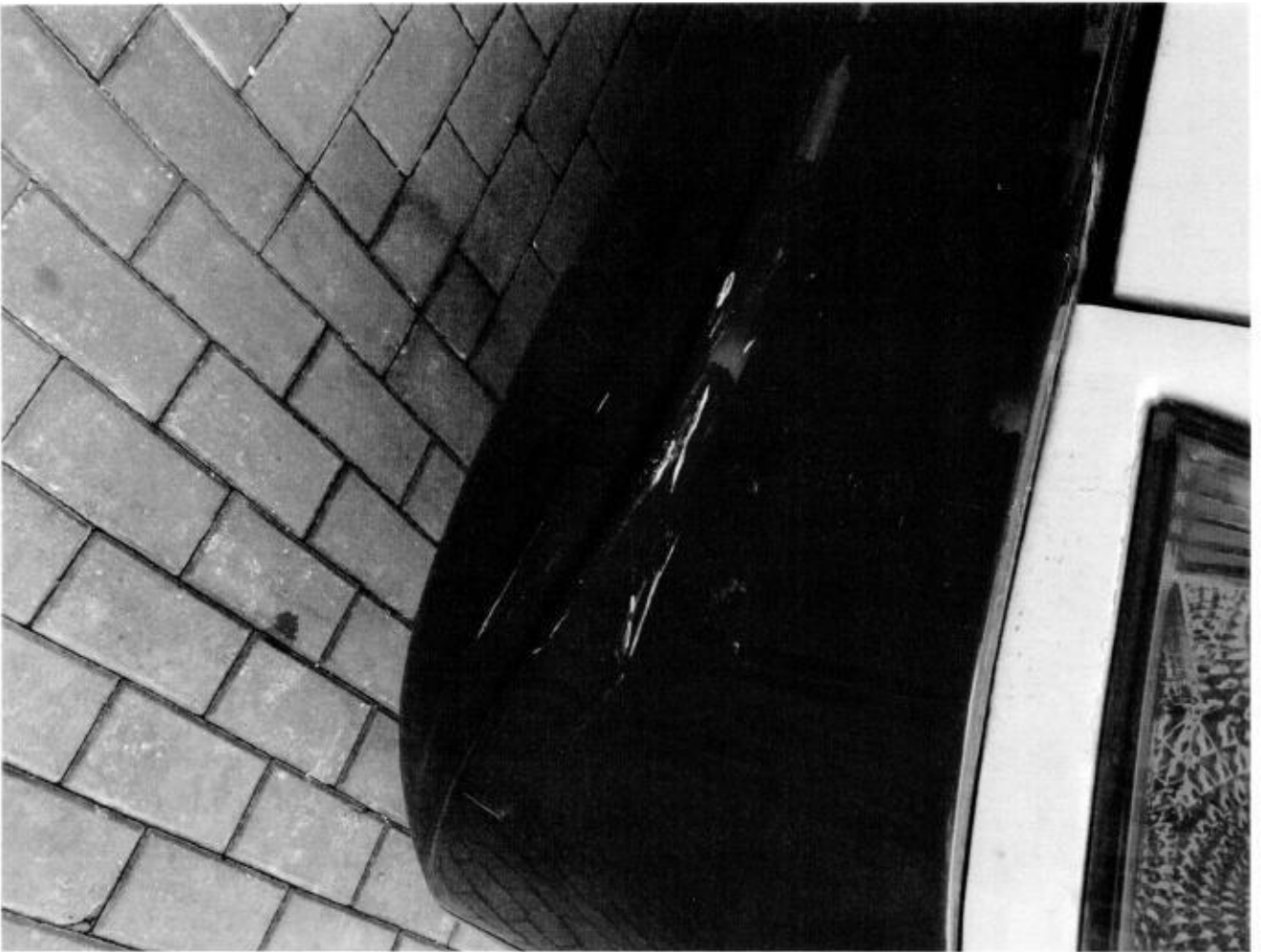

Q1 PHOTOS

...CLAIM SUBFOLDER...(Pending for Survey Report)

Proceed Direct Settlement

CLAIM SUBFOLDER TRACKING

Case	Notified	Est Submitted	Adj Assigned	Adj Rpt	Adj Submitted	Ins Auth'd	Status
Main	09 Mar 2016		09 Mar 2016 17:43 Edit Adj Rpt	S\$600.00 Edit Estimates	S\$600.00 View Rpt		Pending for Survey Report Cancel Case

Main

Reference

Claim Details

Documents

[Show All](#)

CLAIM SUBFOLDER DETAILS

[Created by insurer]

Insured:	PLATTS THOMAS NIGEL, JAMES LANDBROUGH, ID: G5095106K, Tel: +6597242511, Email: TOMPLATTS1978@GMAIL.COM		
Main Claimant:	KAL TRANSPORT PTE LTD, Co. Reg. No.: 200505086E		
Vehicle Reg. No.:	PC3165H	Date of Loss:	08/03/2016 09:00 - :59 [13 Months and 25 Days From LTA Reg Date (Man Yr)]
Claim Type:	TP / C0375003	Policy/Cover Note No.:	GA060103 (Comprehensive)
Vehicle Reg. No. (Insured):	SJV9385X	Policy No. (Claimant):	P0986612
		Excess:	S\$0.00
Repairer:	SC Auto Industries (S) Pte Ltd (HQ) 51 Senoko Road, #03-01, 758133 Woodlands - Tel: 67582222/65719972		
Handling Insurer:	AXA Insurance Pte Ltd (HQ) - Tel: 6338 7288 ... [Handled by Khor Saw Theng - 6880 4754]		
Claimant's Insurer:	AXA Insurance Pte Ltd (HQ) - Tel: 6338 7288		
Adjuster:	LKK Auto Consultants Pte Ltd (HQ) - Tel: 6256-3561 ... [Handled by KALVIN ANG WEI KUN] ... [Final Rpt due 18/03/2016]		

ASSOCIATED MAIL RECEIVED

[View All](#)[Compose Case Mail](#)

- AXA_SG (25/02/2019): Re: TP settlement - C0375003/GA060103 ***LKK REF: CC4/AXA16004577/K1hg3
- AXA_SG (05/05/2018): Re: TP settlement - C0375003/GA060103 ***LKK REF: CC4/AXA16004577/K1hg3
- AXA_SG (02/09/2017): Re: TP settlement - C0375003/GA060103 ***LKK REF: CC4/AXA16004577/K1hg3
- AXA_SG (06/12/2016): Re: TP settlement - C0375003/GA060103
- AXA_SG (29/03/2016): TP settlement - C0375003/GA060103
- AXA_SG (09/03/2016): WP / New TP Assignment - C0375003/GA060103

ALL ASSOCIATED TASKS

[View All](#)[Search Tasks](#)[Create New Task](#)[Complete](#)

Due Date	Priority	Type	Task Group	Subject	Handler	Assigned By	Completed On	Created On	Done?
No results.									

Claim Documents

***PC3165H (C0375003)**
[SJV9385X]
TP
KAL TRANSPORT PTE LTD
Mar 8 2016 9:00AM
[PLATTS THOMAS NIGEL, JAMES LANDBROUGH]
SC Auto Industries (S) Pte Ltd

Upload Documents			Upload Photos			Compose New Letter			Upload Video			Upload Audio			View in Browser		
Video													1 per page		<input checked="" type="checkbox"/>		
No	Finalized On	LKK Auto Consultants Pte Ltd (HQ)											Thumbnail	Print			
1	15/02/19 10:48	Video - Accident TP VIDEO FOOTAGE										1	Load MP4				
Assessment Reports													1 per page		<input checked="" type="checkbox"/>		
No	Finalized On	AXA Insurance Pte Ltd (HQ)											Thumbnail	Print			
1	29/03/16 17:16	Accident Statement From:SC - Reg. No: SJV9385X, Claimant: PLATTS THOMAS NIGEL JAMES LANDBROUGH										1	Load HTM				
No	Finalized On	LKK Auto Consultants Pte Ltd (HQ)											Thumbnail	Print			
1	11/03/16 09:14	Adjuster Immediate Advice										1	Load HTM				
Photos/Images													3 per page		<input checked="" type="checkbox"/>		
No	Relabel/Reorder	LKK Auto Consultants Pte Ltd (HQ)											Thumbnail	Print			
1	10/03/16 16:09	General View										1	Load JPG	<input checked="" type="checkbox"/>			
2	10/03/16 16:09	General View										1	Load JPG	<input checked="" type="checkbox"/>			
3	10/03/16 16:09	General View										1	Load JPG	<input checked="" type="checkbox"/>			
4	10/03/16 16:09	General View										1	Load JPG	<input checked="" type="checkbox"/>			
5	10/03/16 16:09	General View										1	Load JPG	<input checked="" type="checkbox"/>			
6	10/03/16 16:09	General View										1	Load JPG	<input checked="" type="checkbox"/>			
7	10/03/16 16:09	General View										1	Load JPG	<input checked="" type="checkbox"/>			
8	10/03/16 16:09	General View										1	Load JPG	<input checked="" type="checkbox"/>			
9	10/03/16 16:09	General View										1	Load JPG	<input checked="" type="checkbox"/>			
10	10/03/16 16:09	General View										1	Load JPG	<input checked="" type="checkbox"/>			
11	10/03/16 16:09	General View										1	Load JPG	<input checked="" type="checkbox"/>			
12	10/03/16 16:09	General View										1	Load JPG	<input checked="" type="checkbox"/>			
13	11/03/16 09:16	LKKPhotosInspection										1	Load PDF				
14	18/04/16 16:35	Reinspection Photo										1	Load JPG	<input checked="" type="checkbox"/>			
15	18/04/16 16:35	Reinspection Photo										1	Load JPG	<input checked="" type="checkbox"/>			
Documentation													1 per page		<input checked="" type="checkbox"/>		
No	Finalized On	AXA Insurance Pte Ltd (HQ)											Thumbnail	Print			
1	09/03/16 16:00	EMAIL_ABS										1	Load PDF				
2	09/03/16 16:00	PC3165H TP GIA REPORT_ABS										1	Load PDF				
No	Relabel/Reorder	LKK Auto Consultants Pte Ltd (HQ)											Thumbnail	Print			
1	11/03/16 10:22	TP ESTIMATE - MARKED										1	Load PDF				
2	05/04/16 09:45	Letter to OI										1	Load PDF				
3	14/04/16 10:19	Email from OI										1	Load PDF				
4	14/04/16 10:19	OI PHOTOS										1	Load PDF				
5	12/02/19 12:04	LETTER TO OI										1	Load PDF				

Documents Checklist

DOCUMENTS CHECKLIST

Reset

Save

Print

There are no document checklists configured.

Our Checklist Remarks - LKK Auto Consultants Pte Ltd (HQ)**Show Remarks To:** ☐ Handling Insurer

Note: Remarks are private unless you show it to other parties.

LKK Auto Consultants Pte Ltd (Co.Reg.No:199607198R)

51 Ubi Ave 1 #01-25, Paya Ubi Industrial Park

Singapore 408933

Tel: 6256-3561 Fax: 6844-8805 Email: sur@lkkauto.com;assignments@lkkauto.com

VEHICLE DAMAGE INSPECTION REPORT

Our File No: CC4/AXA16004577/K1HB3S2

Date: 21/03/2019

REFERENCE

Handling Insurer: AXA Insurance Pte Ltd

Policy No: GA060103

Claimant Vehicle No: PC3165H

Insured Vehicle No: SJV9385X

Date of Loss: 08/03/2016

Nature of Claim: TP

Claim No: C0375003

DESCRIPTION & IDENTIFICATION OF VEHICLE

Reg No: PC3165H

Make & Model: ISUZU LV434R, 7.8 D (M)

Engine No: 6HK1663437

Reg. Date: 12/01/2015 (Man. Year: 2014)

Chassis No: JALLT434PE7000087

Colour: White

Odometer: 48000 km

Engine Capacity: 7790 cc

Market Value/New Car Price: N/A

Sum Insured (S\$): Market Value/New Car Price

CONDITION OF VEHICLE AT THE TIME OF SURVEY

General Condition: Fair Steering (Serviceable):

Yes Footbrake (Serviceable): Yes

Handbrake (Serviceable): Yes Engine Modification:

No Pre-accident Condition:

CONDITION OF TYRES

Front Tyre Size: 11 R22.5

Rear Tyre Size: 11 R22.5 (D)

Front Left Side: Bridgestone 4 mm

Rear Left Side: Bridgestone 4/4 mm

Front Right Side: Bridgestone 4 mm

Rear Right Side: Bridgestone 4/4 mm

The above values represent the remaining tyre treads depth

COST OF CLAIMS	Repairer's	Adjuster's	Difference	Diff %
Parts	0.00	0.00	0.00	
Miscellaneous Items	0.00	0.00	0.00	
Labour	1,000.00	600.00	400.00	40.00
Paintwork Labour	0.00	0.00	0.00	
Towing	0.00	0.00	0.00	
Gross Total (S\$)	1,000.00	600.00	400.00	40.00
+ GST 7.00/7.00% (S\$)	70.00	42.00	28.00	40.00
Nett Amount (S\$)	1,070.00	642.00	428.00	40.00

INSPECTION

Date of Assignment: 09/03/2016

Date Inspected: 10/03/2016

Inspected At:

SC Auto Industries (S) Pte Ltd (HQ)

51 Senoko Road, #03-01

Singapore 758133

Estimated Period of Repair: 3.0 days

Adjuster: KALVIN ANG WEI KUN

Manager: VIC ALPEH

NOTE: This report represents our findings at the time and place of inspection stated herein. Such inspection has been carried out to the best of our knowledge and ability but any other liability under any other circumstances is hereby expressly excluded.

REPAIR DETAILS

Reference

Part Source:	(Last Synchronised: 21 Mar 2019)	
Parts:	N/A	ISUZU LV434R 7.8 D (M) (Model not available in database)
Labour:	Repairer's	(Price-denominated Standard List)
Print Code:	(Unsubmitted, no print-code for PC3165H)	
Validity:	These estimates are valid only if they contain the print code (above) on all estimate pages, running page numbers with the END OF ESTIMATES marker on the last estimate page	
Further Info:	Items/values not in reference catalogue are prefixed with an asterisk *.	

Recommended Parts

There are no new parts selected.

Report was unsubmitted during this print-out.

Recommended Miscellaneous Items

There are no new miscellaneous items selected.

Recommended Labour

No	Particulars	Lab.Type	Repairer's	Amount
Labour Items				
1	LABOUR & SPRAY PAINTING.	New	1,000.00	600.00
Gross Labour Cost (\$\$)			1,000.00	600.00

Report was unsubmitted during this print-out.

< END OF ESTIMATES >