

## SINGAPORE ACCIDENT STATEMENT

### IMPORTANT NOTICE

1. Please report correctly the details of the accident to speed up the claims process.
2. This Form must be completed by the Policyholder and/or the Authorised Driver.
3. Information provided must be as truthful and accurate as possible. Any wilful misrepresentation or withholding of material facts may allow insurance companies to repudiate policy ability
4. The issue and acceptance of this Form by insurance companies is not an admission of policy liability on the part of the insurance companies.
5. Any false reporting may be referred to the Police for investigation.
6. This report will be forwarded by the insurers of the insurers of the GIA Records Management Centre established by the General Insurance Association of Singapore(GIA) for archiving and that copies of this report will for a fee be made available upon application by interested parties.
7. By the lodgement of this report to the insurers, you hereby consent to the archiving of this report at the centre and to copies of the report being made available aforesaid.

### ACCIDENT STATEMENT

Date Of Report	22/04/2015 16:33
Date Of Accident	22/04/2015 01:25
Exact Location Of Accident	BT BATOK ST 23 AFTER BT BATOK EAST AVE 6
Country/State of Loss	Singapore

### DETAILS OF OWN VEHICLE

Vehicle Registration Number	SHD3013C
-----------------------------	----------

#### Insured/Policyholder

Name Of Registered Owner	COMFORT TRANSPORTATION PTE LTD
Co Reg No	199303821R
Email Address	fleetsafety@cdgtaxi.com.sg
Mobile Phone No	
Alternative Phone No	Office-65508768

#### Vehicle Particulars

Manufacturer	HYUNDAI
Model	SONATA-2.0 (A)
Exact Purpose for which vehicle was being used at time of accident	
Are you claiming under your own insurance policy for repair to your vehicle?	No
If No, Please state action to be taken	Third Party
Vehicle Category	Taxi

#### Insurance Company

Name of Insurance Company	India International Insurance Pte Ltd
Type Of Coverage	Third Party Fire and/or Theft
Fleet Policy	Yes
Policy Number	MCOM0016
Cover Note Number	

#### Driver

Name of Driver	HAJI SAMAD BIN SIAM
NRIC No	S0797220B
Date Of Birth	01/06/1948
Occupation	Outdoor
Date Of Driving Pass	10/02/1978
Driving Experience	37 Years And 2 Months
Gender	Male
Mobile Number	
Fax Number	
Contact Number	
EEmail Address	NOEMAIL

Address	110 JURONG EAST STREET 13 #08-290
Postcode	S600110
Was driver an employee of the Insured's Company	No
If No, Relationship of the Driver with the Insured	Other - TAXI DRIVER
Vehicle Registration Number of Driver's Own Vehicle	-
	-
	-
Insurance Company of Driver's Own Vehicle	-
	-
	-

#### General Information of the Accident

Type Of Accident	Side Swipe- Same Direction
Weather Conditions	Clear
Road Surface	Dry

#### Other Information

Was any foreign vehicle involved in this accident?	No
Was any body injured in the Accident?	No
Was any other material or property damaged?	Yes
Was there any video captured by Car Camera?	No
Number of Passengers (Including Driver)	1

#### Details of Police Action

Was the accident reported to the police?	No
If Yes, Please state which Police Station	
Was notice of intended Prosecution given?	No
If Yes, against whom?	

#### Circumstances of Accident

PLS SEE ATTACHED STATEMENT	
Are accident photos available for attachment?	Yes

#### DETAILS OF OTHER VEHICLE PROPERTY 1

Vehicle Registration Number	SHD9586B
Vehicle Make/Model/Colour	
Details Of Properties	
Name of Driver	CHEE CHOON CHI
NRIC/Passport Number	
Contact Number	90116802
Address	
Postcode	
Insurance Company Name	
Nature Of Damage	RHT REAR
No. Of Passenger (Including Driver)	

#### Details of Witness

Name	
Phone Number	
Email Address	

**SKETCH PLAN**

**IMPORTANT NOTICE**

1. Please report **correctly** the details of the accident to speed up the claims process.
2. This Form must be **completed by the Policyholder and/or the Authorised Driver**.
3. Information provided must be as **truthful and accurate as possible**. Any wilful misrepresentation or withholding of material facts may allow insurance companies to **repudiate policy liability**.
4. The issue and acceptance of this Form by insurance companies is not an admission of policy liability on the part of the insurance companies.
5. **Any false reporting may be referred to the Police for investigation.**
6. The report will be forwarded by the insurers of the GIA Records Management Centre established by the General Insurance Association of Singapore (GIA) for archiving and that copies of this report will for a fee be made available upon application by interested parties.
7. By the lodgement of this report to the insurers, you hereby consent to the archiving of this report at the centre and to copies of the report being made available aforesaid.
8. **Consent under the Personal Data Protection Act (PDPA)**  
I understand, acknowledge, agree and consent that :  
(a) My insurer , my workshop and the General Insurance Association of Singapore ("GIA") may/are permitted to collect, use, disclose and/or process my personal data/personal information set out in this [form] and any other personal information provided by me or possessed by my insurer (collectively the "Personal Information") and disclose and transfer such Personal Information to all insurer(s) who have insured vehicle(s) involved in this accident (all insurer(s) who have insured vehicle(s) involved in this accident shall be collectively referred to as the "Insurers"), the Insurers' lawyers/law firms, the Monetary Authority of Singapore and any relevant government agency/authority (such as the police), for the purpose(s) of :  
(i) processing, handling and/or dealing with my claims including the settlement of the claims and any necessary investigations relating to the claims;  
(ii) investigating the accident and/or my claims;  
(iii) carrying out and/or dealing with my instructions or responding to any enquiries by me;  
(iv) administering my claims (including the mailing of correspondence, statements, invoices, reports or notices to me, which could involve disclosure of certain personal data about me to bring about delivery of the same as well as on the external cover of envelopes/mail packages); and/or  
(v) complying with applicable law in administering, processing, handling and/or dealing with my claims.  
(collectively the "Purposes")  
(b) all insurer(s) who have insured vehicle(s) involved in this accident and the Insurers' lawyers/law firms, may/are permitted to collect, use, disclose and/or process my Personal Information for one or more of the above Purposes; and  
(c) my Personal Information may/can be disclosed by any of the Insurers and/or GIA to their third party service providers or agents (including their lawyers/law firms), which may be sited outside of Singapore, for one or more of the above Purposes.

PORT TRANSPORTATION PTE LTD  
353 SIN HING DRIVE  
SINGAPORE 575717  
TEL: 6763 1488 FAX: 6765 1151  
CO. REG. NO. 195120714

Policyholder's Signature / Date & Time

Driver's Signature (If driver is not the policyholder) / Date & Time

Witnessed by Reporting Centre Personnel

**Sketch Plan**

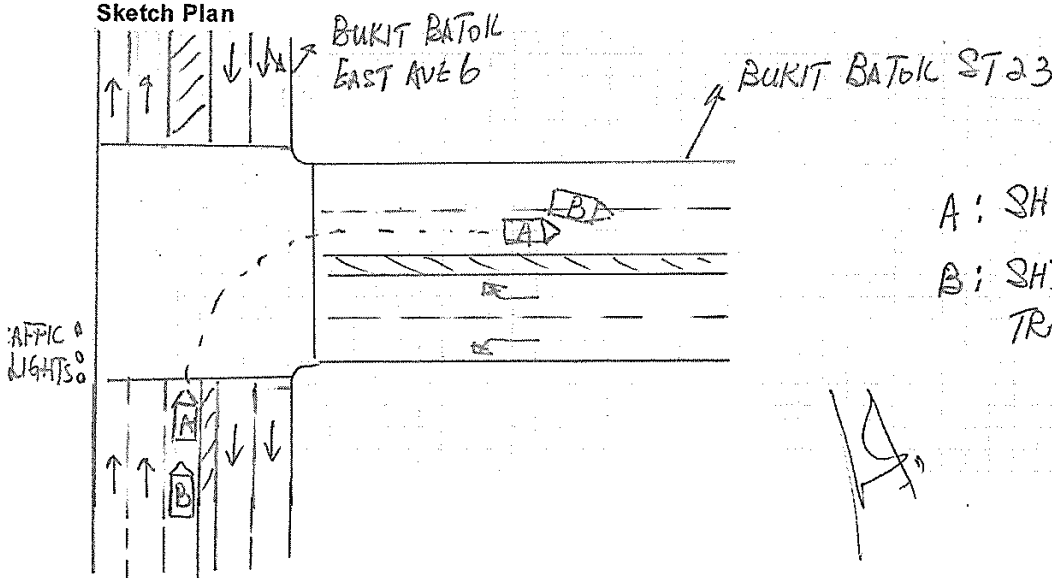

[illegible]

## Declaration

**I/We declare the foregoing particulars are true in every respect.**

SINGAPORE TRANSPORTATION PTE LTD  
 383 SIN MING DRIVE  
 SINGAPORE 575717  
 TEL: 6555 1166 FAX: 6453 3162  
 CO REG. NO. 199303521K

Policyholder's Signature/Date &  
Time

Driver's Signature (If driver is not the policyholder) / Date  
& Time

Witnessed by Reporting  
Centre Personnel

Accident Photo



Accident Photo



Accident Photo





Accident Photo





Accident Photo



Accident Photo



Accident Photo





Accident Photo



SCENE PHOTO



SCENE PHOTO



22/04/2015 02:36 PM



SCENE PHOTO



SCENE PHOTO



SCENE PHOTO



SCENE PHOTO

