

## SINGAPORE ACCIDENT STATEMENT

### IMPORTANT NOTICE

1. Please report correctly the details of the accident to speed up the claims process.
2. This Form must be completed by the Policyholder and/or the Actual Driver
3. Information provided must be as truthful and accurate as possible. Any wilful misrepresentation or withholding of material facts may allow insurance companies to repudiate policy liability.
4. The issue and acceptance of this Form by insurance companies is not an admission of policy liability on the part of the insurance companies.
5. **Any false reporting may be referred to the Police for investigation.**
6. This report will be forwarded by the insurers of the GIA Records Management Centre established by the General Insurance Association of Singapore (GIA) for archiving and that copies of this report will, for a fee, be made available upon application by interested parties.
7. By the lodgement of this report to the insurers, you hereby consent to the archiving of this report at the centre and to copies of the report being made available aforesaid.

### ACCIDENT STATEMENT

Date of First Submission .....	05/08/2024 16:25 (SGT)
Reported by .....	Both Policyholder and Actual Driver
Date of Accident .....	03/08/2024 11:00 (SGT)
Exact Location of Accident .....	1 Maju Ave, Singapore 556679
Additional Location Information .....	-
Country/State of Loss .....	Singapore

### DETAILS OF OWN VEHICLE

Vehicle Registration Number .....	SMG6811X
-----------------------------------	----------

#### INSURED/POLICYHOLDER

Is company? .....	No
Name Of Registered Owner .....	LEE KHIM SONG
NRIC No .....	S7000238H
Email Address .....	LEEKHIMSONG@GMAIL.COM
Mobile Phone No .....	(Phone) +65-94308863
Alternative Phone No .....	-

#### VEHICLE PARTICULARS

Manufacturer .....	Subaru
Model .....	FORESTER 2.0I-S EYESIGHT AWD CVT SR
Variant .....	-
Exact purpose for which vehicle was being used at time of accident .....	-
Are you claiming under your own insurance policy for repair to your vehicle? .....	No - Reporting only
Vehicle Category .....	Private car
Transmission .....	Auto
CC .....	1995
Vehicle Fuel .....	Petrol
First Registration Date .....	28/12/2018
Chassis no .....	JF1SK7KL5KG006155
Effective Date/Time of Ownership .....	28/12/2018 09:12 (SGT)

#### INSURANCE COMPANY

Name of Insurance Company .....	India International Insurance Pte Ltd
Policy Number / Cover Note Number .....	D20MPC0007521_03

#### DRIVER

Name of Driver .....	LEE KHIM SONG
NRIC No .....	S7000238H
Date Of Birth .....	07/01/1970
Occupation .....	Indoor
Driving Pass Date .....	10/02/1995
Driving License Pass Class .....	3
Driving License Validity .....	Valid
Driving experience .....	29 YEARS AND 6 MONTHS
Gender .....	Male
Mobile Number .....	(Phone) +65-94308863
Alt. Phone Number .....	-
Email Address .....	LEEKHIMSONG@GMAIL.COM
Address .....	38 COLCHESTER GROVE
Address complement .....	SINGAPORE 558377
Postcode .....	-
Is the driver the policyholder? .....	Yes
If No, Relationship of the Driver with the Insured .....	-
Does Driver Own Other Vehicles? .....	No
Vehicle Registration Number of Other Vehicle Owned by Driver .....	-
Insurance Company of Other Vehicle Owned by Driver .....	-

#### GENERAL INFORMATION OF THE ACCIDENT

Type of Accident .....	Collided into Parked Vehicle
Weather Conditions .....	Clear
Road Surface .....	Dry

#### OTHER INFORMATION

Was any foreign vehicle involved in the accident? .....	No
Number of vehicles involved in the accident .....	2
Was anybody injured in the Accident? .....	No
Was any injured conveyed to hospital by ambulance? .....	-
Was any other vehicle or property damaged? .....	Yes
Number of Passengers (Including Driver) .....	1
Has the driver been approached by unknown person(s) soliciting/offering accident claims assistance? .....	No
Translator's name .....	-
Translator's ID .....	-
Translator's phone number .....	-
Translator's email .....	-
Original language used in the statement .....	-

#### DETAILS OF POLICE ACTION

Was the accident reported to the police? .....	No
Was notice of intended Prosecution given? .....	No
If yes, against whom? .....	-

#### CIRCUMSTANCES OF ACCIDENT

On 03/08/2024 at about 1100hrs while I was performing parallel parking a 1 Maju Ave, my vehicle accidentally brushed against Vehicle B (SLZ5887X).

There was no injury.

#### ATTACHMENT(S)

Are accident photos available for attachment? .....	Yes
Was there any video captured by Car Camera? .....	No

#### DETAILS OF OTHER VEHICLE PROPERTY 1

Vehicle Registration Number .....	SLZ5887X
Vehicle Manufacturer .....	-
Vehicle Model .....	-
Vehicle Variant .....	-
Vehicle Colour .....	-
Vehicle Category .....	Private car
Name of Driver .....	HO KOK SUN (HE GUOSHAN)
NRIC No .....	S7627338C
Contact Number .....	(Phone) +65-98332551
Address .....	-
Address complement .....	-
Postcode .....	-
Insurance Company Name .....	-
Nature Of Damage .....	-
Details of property damaged in accident .....	-
No. Of Passenger (Including Driver) .....	-

SKETCH PLAN

**IMPORTANT NOTICE**

1. Please report correctly the details of the accident to speed up the claims process.
2. This Form must be completed by the Policyholder and/or the Actual Driver.
3. Information provided must be as truthful and accurate as possible. Any wilful misrepresentation or withholding of material facts may allow insurance companies to repudiate policy liability.
4. The issue and acceptance of this Form by insurance companies is not an admission of policy liability on the part of the insurance companies.
5. **Any false reporting may be referred to the Traffic Police Department for investigation.**
6. This report will be forwarded by the insurers to the GIA Records Management Centre established by the General Insurance Association of Singapore (GIA) for archiving and that copies of this report will for a fee be made available upon application by interested parties.
7. By the lodgement of this report to the insurers, you hereby consent to the archiving of this report at the centre and to copies of the report being made available aforesaid.

**8. Consent under the Personal Data Protection Act (PDPA)**

I understand, acknowledge, agree and consent that:

- (a) My insurer, my workshop and the General Insurance Association of Singapore ("GIA") may/are permitted to collect, use, disclose and/or process my personal data/personal information set out in this [form] and any other personal information provided by me or possessed by my insurer (collectively the "Personal Information") and disclose and transfer such Personal Information to all insurer(s) who have insured vehicle(s) involved in this accident (all insurer(s) who have insured vehicle(s) involved in this accident shall be collectively referred to as the "Insurers"), the Insurers' lawyers/law firms, the Monetary Authority of Singapore and any relevant government agency/authority (such as the police), for the purpose(s) of:
  - (i) processing, handling and/or dealing with my claims including the settlement of the claims and any necessary investigations relating to the claims;
  - (ii) investigating the accident and/or my claims;
  - (iii) carrying out and/or dealing with my instructions or responding to any enquiries by me;
  - (iv) administering my claims (including the mailing of correspondence, statements, invoices, reports or notices to me, which could involve disclosure of certain personal data about me to bring about delivery of the same as well as on the external cover of envelopes/mail packages); and/or
  - (v) complying with applicable law in administering, processing, handling and/or dealing with my claims.
- (b) all insurer(s) who have insured vehicle(s) involved in this accident and the Insurers' lawyers/law firms, may/are permitted to collect, use, disclose and/or process my Personal Information for one or more of the above Purposes; and
- (c) my Personal Information may/can be disclosed by any of the Insurers and/or GIA to their third-party service providers or agents (including their lawyers/law firms), which may be sited outside of Singapore, for one or more of the above Purposes.

  
Policyholder's Signature / Date & Time

Actual Driver's Signature (if driver is not the policyholder) / Date & Time

  
Witnessed by Reporting Centre Personnel  
(Name as in NRIC/ID card)

Sketch Plan

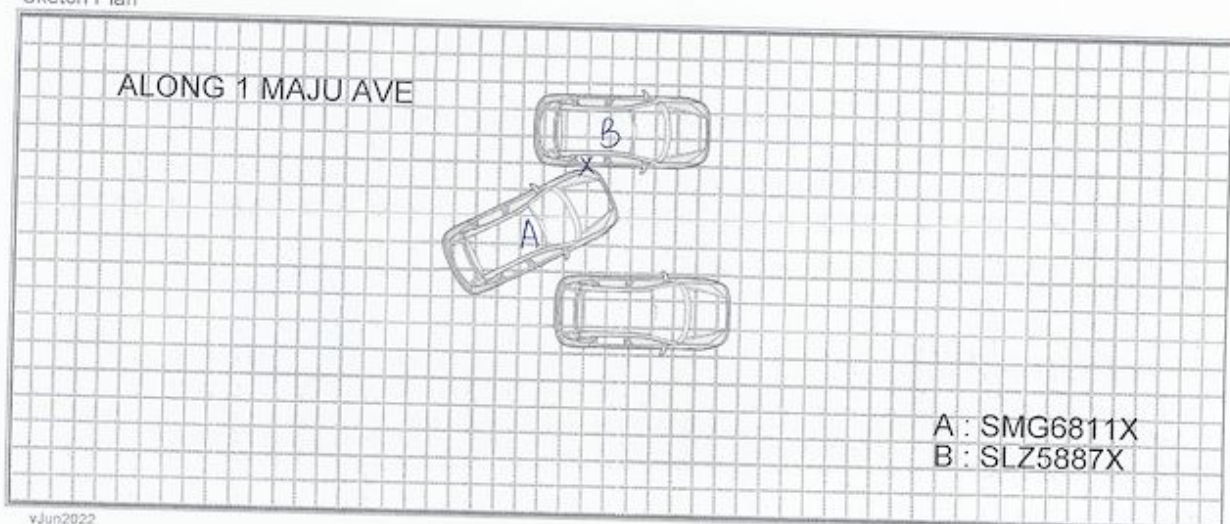

vJun2022

Page 5 of 11

I/We declare the foregoing particulars are true in every respect.

Witnessed by Reporting Centre Personnel  
(Name as in NRIC/ID card)

















