

**NCVI INVOLVING LUV (MID
36560) AND CIVILIAN LORRY
YQ4173Y ALONG JALAN
BAHAR ROAD TOWARDS
KRANJI EXPRESSWAY / PAN
ISLAND EXPRESSWAY
(CHANGI) ON 7 AUG 2024 AT
ABOUT 1535HRS**

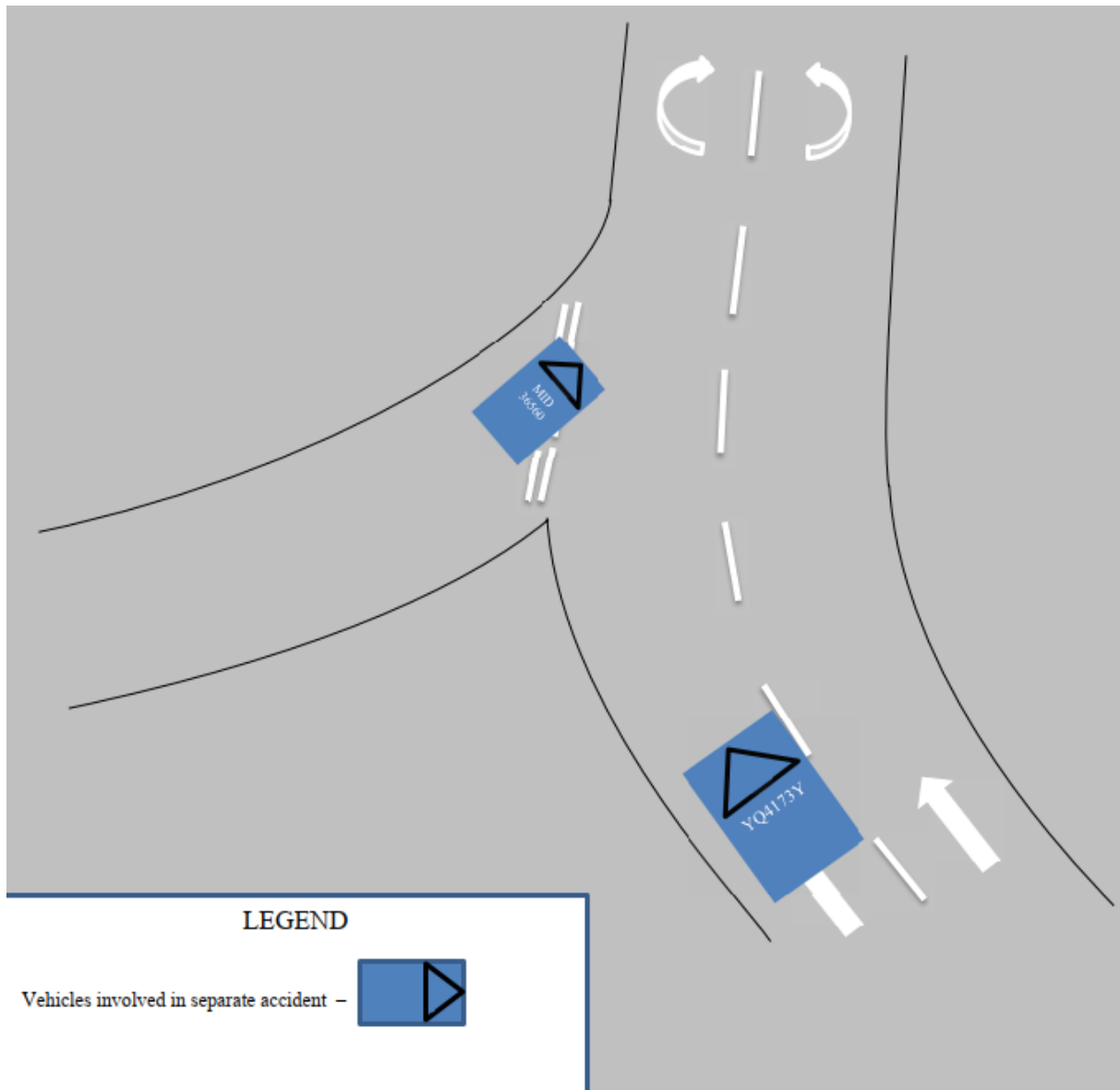

Figure A-1

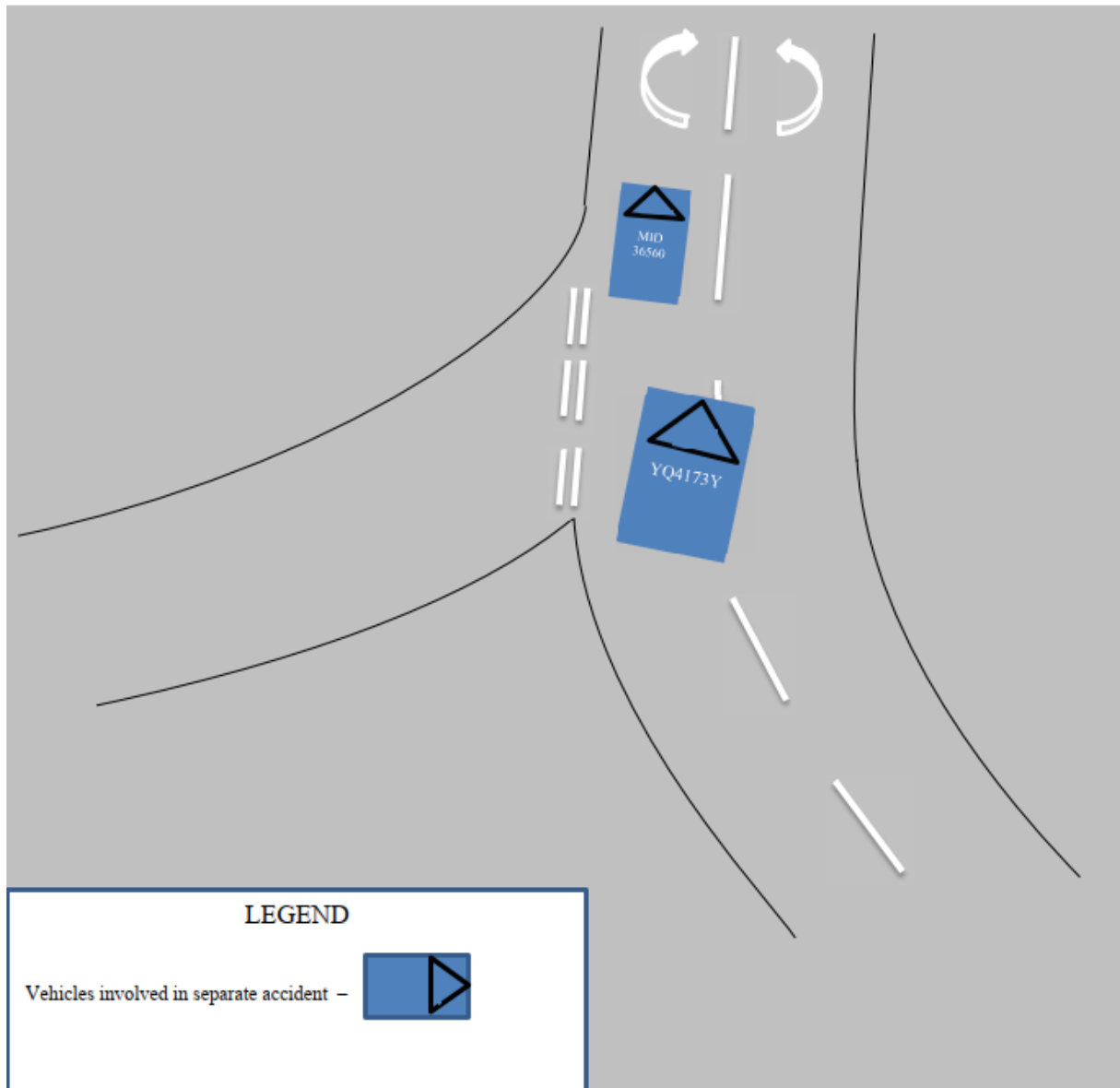

Figure A-2

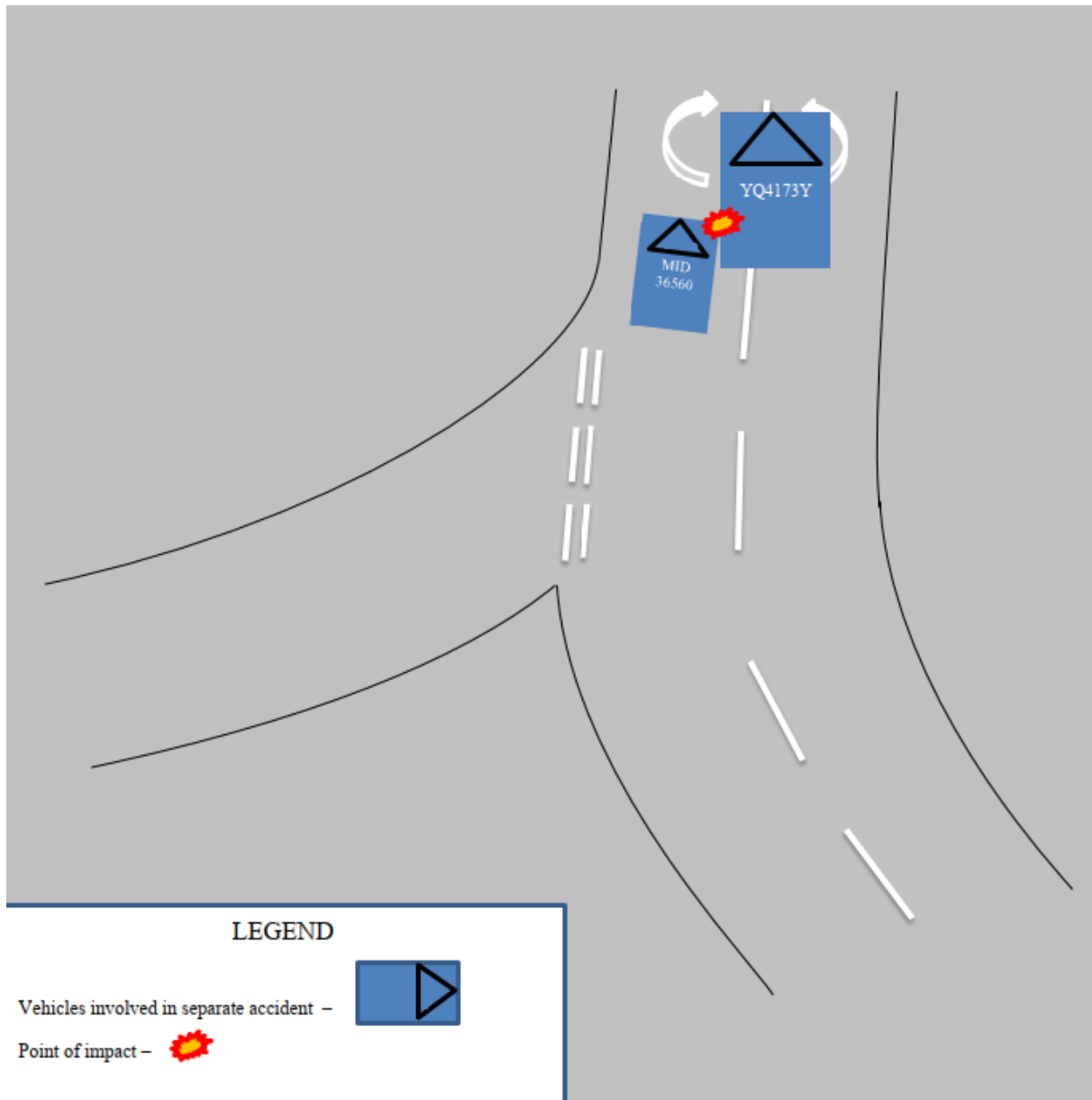

Figure A-3



Figure B-1: Front View of MID36560



Figure B-2: Right Side View of MID26560



Figure B-3: Left Side View of MID36560



Figure B-4: Rear View of MID36560

STATEMENT OF	GOH QING KAI					ALIASES			
NRIC NO.	T 5611	AGE	20		MALE / FEMALE		MALE		
EMPLOYMENT	NSF	DRIVING LICENSE NO.	SAF/TPT/N/00867/24		NATIONALITY		PERMANENT RESIDENT		
DIALECT		LANGUAGE SPOKEN	CHINESE		TEL NO				
ADDRESS									
RECORDED BY	BRANSO N OH	RANK	2LT	TIME	2000HRS	DATE	070824	SIGN	
<p>I, T 5611, PTE GOH QING KAI was driving from Sungei Gedong Camp back to Sembawang Camp. While travelling along Jalan Bahar, I entered a slip road and was prepared to stop my vehicle when a black civilian vehicle was coming from the right side. My vehicle commander, 3SG ONG WEI HANG, instructed me to stop my vehicle and give way to the oncoming vehicles from the right. However, I did not stop my vehicle but slowed down instead to give way to the black civilian vehicle. I checked my right side before exiting the slip road and I turned onto the lane merge without noticing the oncoming white civilian lorry on the right. The lorry tried to steer right to avoid my vehicle but ended up grazing the right side of my vehicle. After noticing the lorry grazed my vehicle, I immediately stopped my vehicle to assess the situation.</p>									
DATE	07/08/24		SIGNATURE OF DRIVER/WITNESSES						

All statements and further statements are to be timed and dated. Witness will be re-warned immediately prior to the recording of further statements. Statements and further statements will be signed by the Recording Officer and Interpreter.
Statements of witness must be signed by the Witness.

Figure C-1: Statement of TO

STATEMENT OF	ONG WEI HANG				ALIASES	
NRIC NO.	T 094I	AGE	21		MALE / FEMALE	MALE
EMPLOYMENT	NSF	DRIVING LICENSE NO.	SAF/TPT/N/00040/24		NATIONALITY	SINGAPOREAN
DIALECT		LANGUAGE SPOKEN	CHINESE		TEL NO	
ADDRESS						
RECORDED BY	BRANSO N OH	RANK	2LT	TIM E	DATE	SIGN
<p>I, T 094I, 3SG ONG WEI HANG, was the vehicle commander for PTE ONG QING KAI on a route orientation detail travelling back from Sungei Gedong Camp to Sembawang Camp on 070824. At around 1535hrs, the vehicle was turning from a slip road on Jalan Bahar onto KJE/PIE (Changi). I instructed my TO to stop at the give way line for the oncoming vehicles from the right as I saw there were vehicles ahead and a black civilian vehicle was nearing our vehicle. My TO heard my instruction but slowed down instead of stopping. After giving way to one civilian vehicle, my TO checked that his right side was clear and exited the slip road. I was focusing on giving way to the first black civilian vehicle ahead and did not notice the oncoming civilian lorry until after we exited the slip road.</p>						
DATE	07/08/24		SIGNATURE OF DRIVER/WITNESSES			

All statements and further statements are to be timed and dated. Witness will be re-warned immediately prior to the recording of further statements. Statements and further statements will be signed by the Recording Officer and Interpreter.
Statements of witness must be signed by the Witness.

Figure C-2: Statement of VC



**SINGAPORE
POLICE FORCE**



T/20240808/7010

Police Station Of Origin:
Traffic Police
10 Ubi Avenue 3 SINGAPORE 408865
Tel No: 65470000

1 of 4

Report No. T/20240808/7010

REPORT OF A TRAFFIC ACCIDENT

Date/Time Report Made: 08/08/2024 08:52		Vide Report No.:		Station Diary No.:
Informant's Particulars				
Name of Informant: OH ZHENG YAN, BRANSON		Address: [REDACTED]		
ID Type / ID No.: NRIC NO / T [REDACTED] 990Z		Contact No.: Home/Office: [REDACTED] Mobile: [REDACTED]		
Nationality: SINGAPORE CITIZEN		Email: [REDACTED]		
Sex: Male	Age: 19	Date of Birth: 05/12/2004	Type of Informant: Superior of the driver	
Race: Chinese		Language: English		
Occupation: National Service Full Time		Driving Licence Information: Class: [REDACTED] Date of Expiry: [REDACTED]		

General Information of the Accident				
Type of Accident:	Non-Injury Government Vehicle	Drink Drive: No	Date/Time of Accident: 07/08/2024 15:35	Type of Location: Slip road turning onto a lane merge on expressway
Location: WESTWOOD TERRACE				
Weather: Clear		Road Surface: Dry		
Traffic Flow: One Way		Traffic Control: Not Controlled		Traffic Volume: Moderate
Type of Collision: Between Moving Vehicles - Side Swipe - Same Direction				Anyone conveyed by ambulance: No

Details of Vehicle Involved						
Vehicle No.	Type	Make	Model	Color	Condition	No of Passenger
MID 36560	Class 3 Military Vehicle (LUV)					0
YQ4173Y	Motor car					0

Details of Person Involved	
Any Pedestrian Involved: No	
No. of Pedestrians Injured: NIL	Use of Pedestrian Crossing: NA

Figure D-1



**SINGAPORE
POLICE FORCE**



T/20240808/7010

Police Station Of Origin:
Traffic Police
10 Ubi Avenue 3 SINGAPORE 408865
Tel No: 65470000

2 of 4

Report No. T/20240808/7010

CONTINUATION OF REPORT

Driver			
Name	GOH QING KAI		ID No. T-5611
Related Vehicle	MID 36560 (Class 3 Military Vehicle (LUV))		Contact No. [REDACTED]
Hospital/Clinic	NIL		Class of Driving Licence & Expiry Date Class: NIL Date of Expiry: NIL
Date Treatment	NIL	Date Discharge	NIL
No. of Days granted Medical Leave (MC)	NIL	Degree of Injury	NIL
Passenger			
Name	ONG WEI HANG		ID No. T-0941
Related Vehicle	MID 36560 (Class 3 Military Vehicle (LUV))		Contact No. [REDACTED]
Hospital/Clinic	NIL		Class of Driving Licence & Expiry Date Class: NIL Date of Expiry: NIL
Date Treatment	NIL	Date Discharge	NIL
No. of Days granted Medical Leave (MC)	NIL	Degree of Injury	NIL
Driver of the white civilian lorry			
Name	ZHAO YANMING		ID No. NIL
Related Vehicle	NIL		Contact No. NIL
Hospital/Clinic	NIL		Class of Driving Licence & Expiry Date Class: 2B,3,4 Date of Expiry: 02/04/2028
Date Treatment	NIL	Date Discharge	NIL
No. of Days granted Medical Leave (MC)	NIL	Degree of Injury	NIL
Superior of the driver			
Name	OH ZHENG YAN, BRANSON		ID No. T-990Z
Related Vehicle	NIL		Contact No. [REDACTED]
Hospital/Clinic	NIL		Class of Driving Licence & Expiry Date Class: NIL Date of Expiry: NIL
Date Treatment	NIL	Date Discharge	NIL
No. of Days granted Medical Leave (MC)	NIL	Degree of Injury	NIL

Figure D-2



**SINGAPORE
POLICE FORCE**



T/20240808/7010

Police Station Of Origin:
Traffic Police
10 Ubi Avenue 3 SINGAPORE 408865
Tel No: 65470000

3 of 4

Report No. T/20240808/7010

CONTINUATION OF REPORT

Brief Details.

A class 3 military vehicle (MID 36560) was travelling along Jalan Bahar while driving from Sungei Gedong Camp back to Sembawang Camp. The military vehicle entered a slip road that was turning onto KJE/PIE (towards Changi). The military vehicle slowed down to give way to oncoming vehicles from the right. After giving way to a black civilian vehicle, the driver checked the right side and assessed that it was clear to move off. The military vehicle then turned onto the lane merge without noticing an oncoming white civilian lorry (YQ4173Y) from the right. The white civilian lorry attempted to steer away from the military vehicle but ended up grazing the military vehicle.

Figure D-3



**SINGAPORE
POLICE FORCE**



T/20240808/7010

Police Station Of Origin:
Traffic Police
10 Ubi Avenue 3 SINGAPORE 408865
Tel No: 65470000

4 of 4

Report No. T/20240808/7010

CONTINUATION OF REPORT

Signature Of Officer Recording The Report: Not applicable	Signature Of Informant: The identity of the person making this report has been authenticated by Singpass. No signature is required.
Signature Of Interpreter: Not applicable	Date/Time: 08/08/2024 08:52
Officer In Charge Of Case: TP / AEIT / FAHKRUL RAZI BIN SUHAIME Contact No.: 65476404	Classification Of Case:

NP168

Figure D-4