

**NCVI INVOLVING A 5 TON (MID
21013) GRAZING A CIVILIAN
VEHICLE SKN1616M ALONG
TRANSIT ROAD ON 13 JUN 2024
AT AROUND 1725HRS**

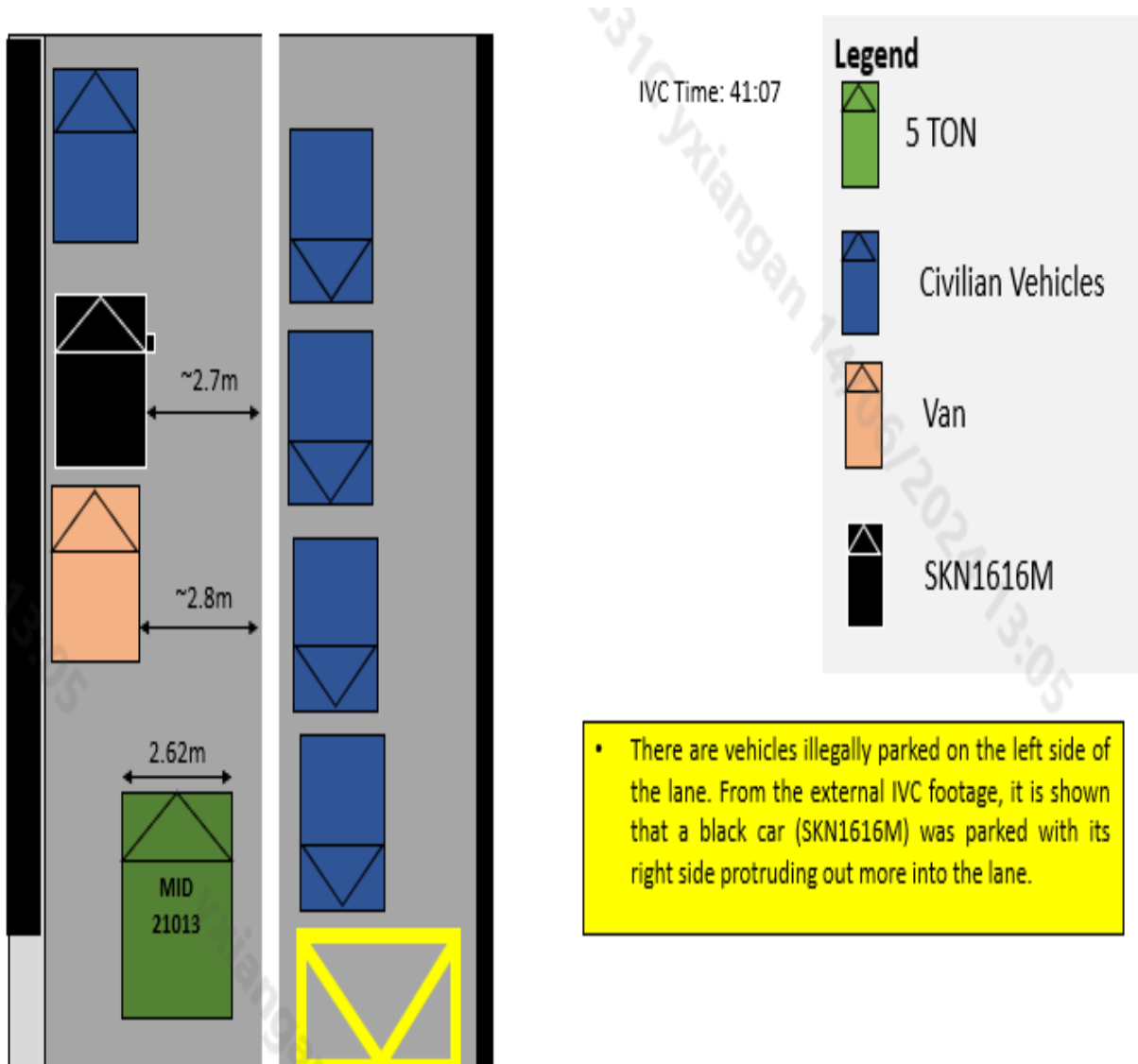

Figure A-1

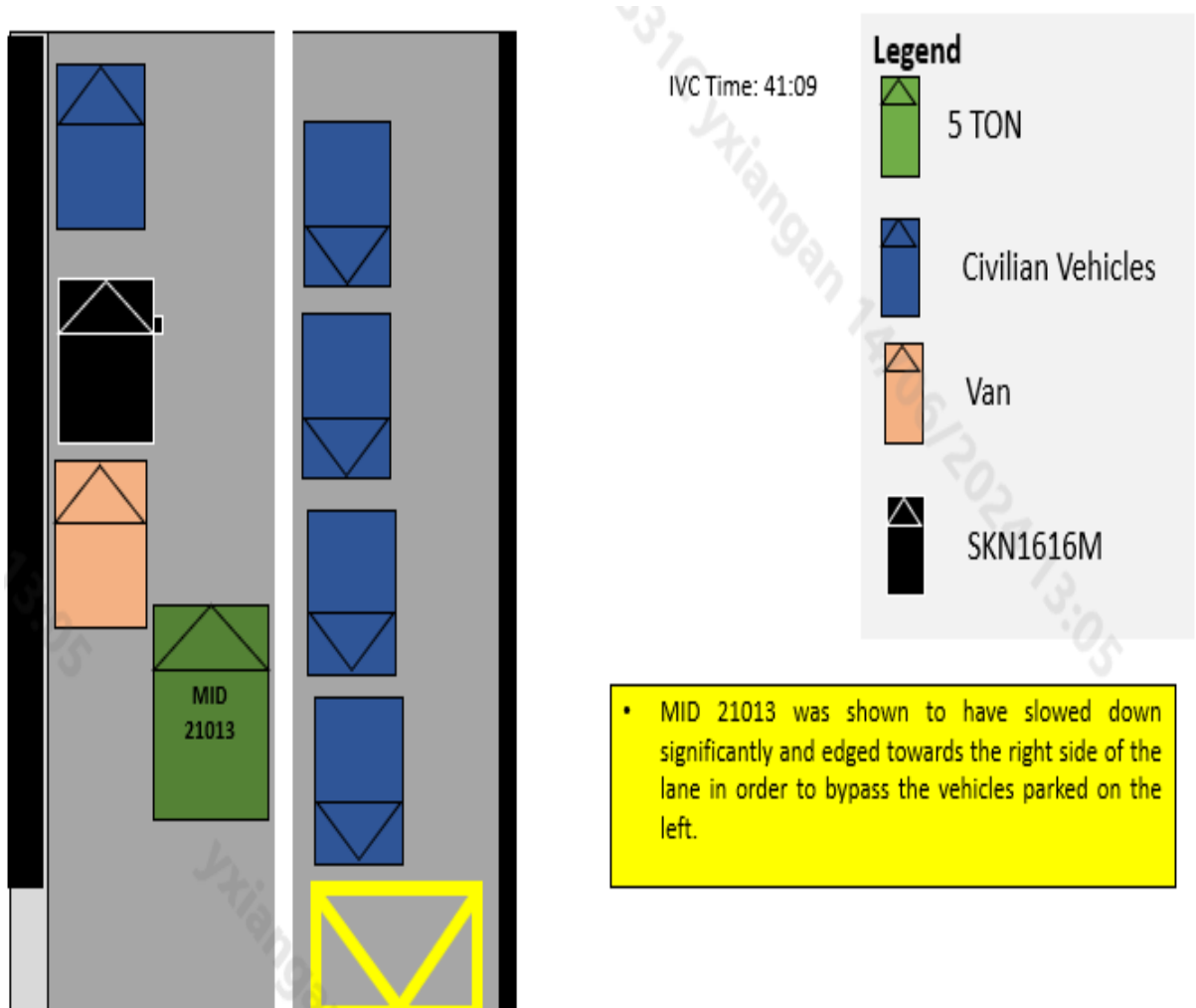

Figure A-2

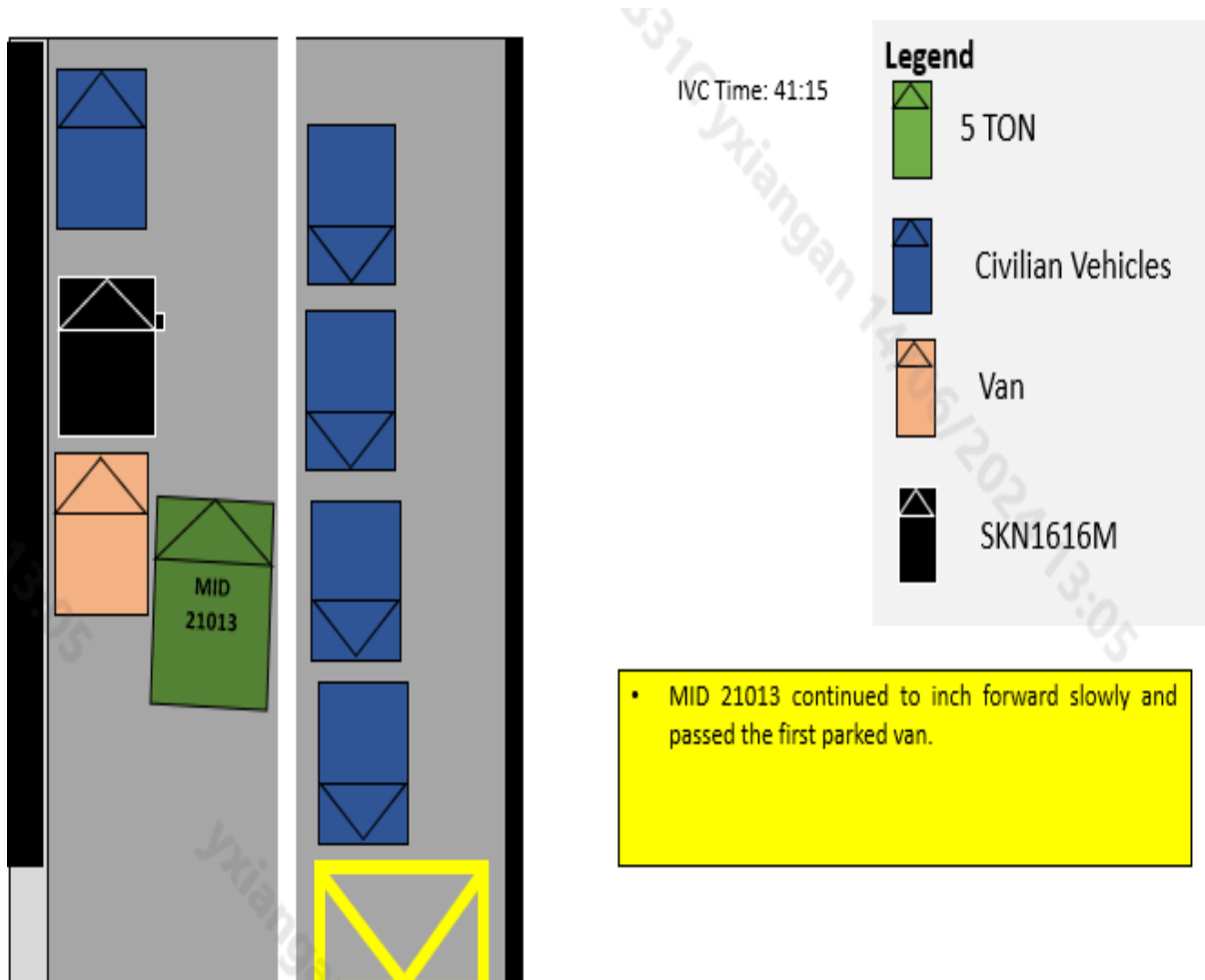
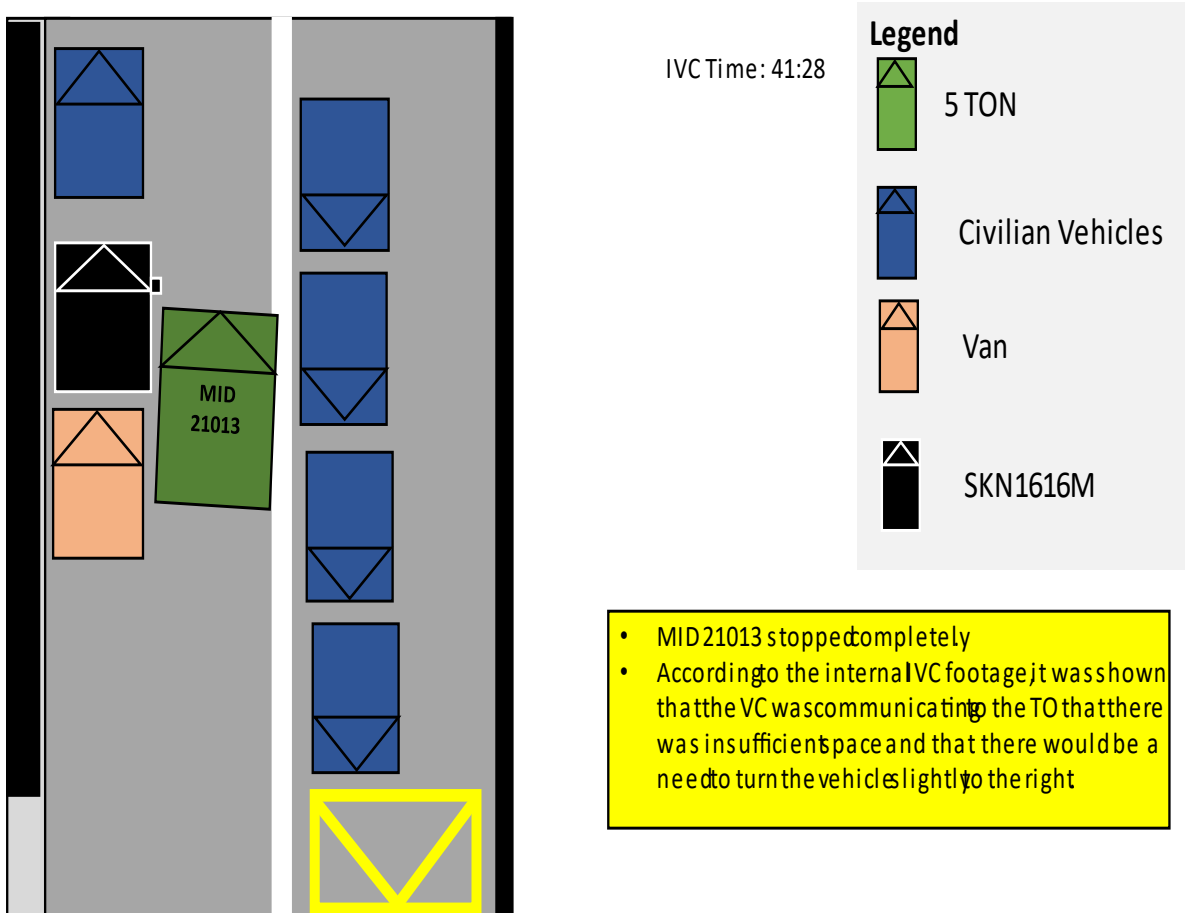

Figure A-3

RESTRICTED

Schematic Diagram of Incident



RESTRICTED

8/51

Figure A-4

RESTRICTED

Schematic Diagram of Incident

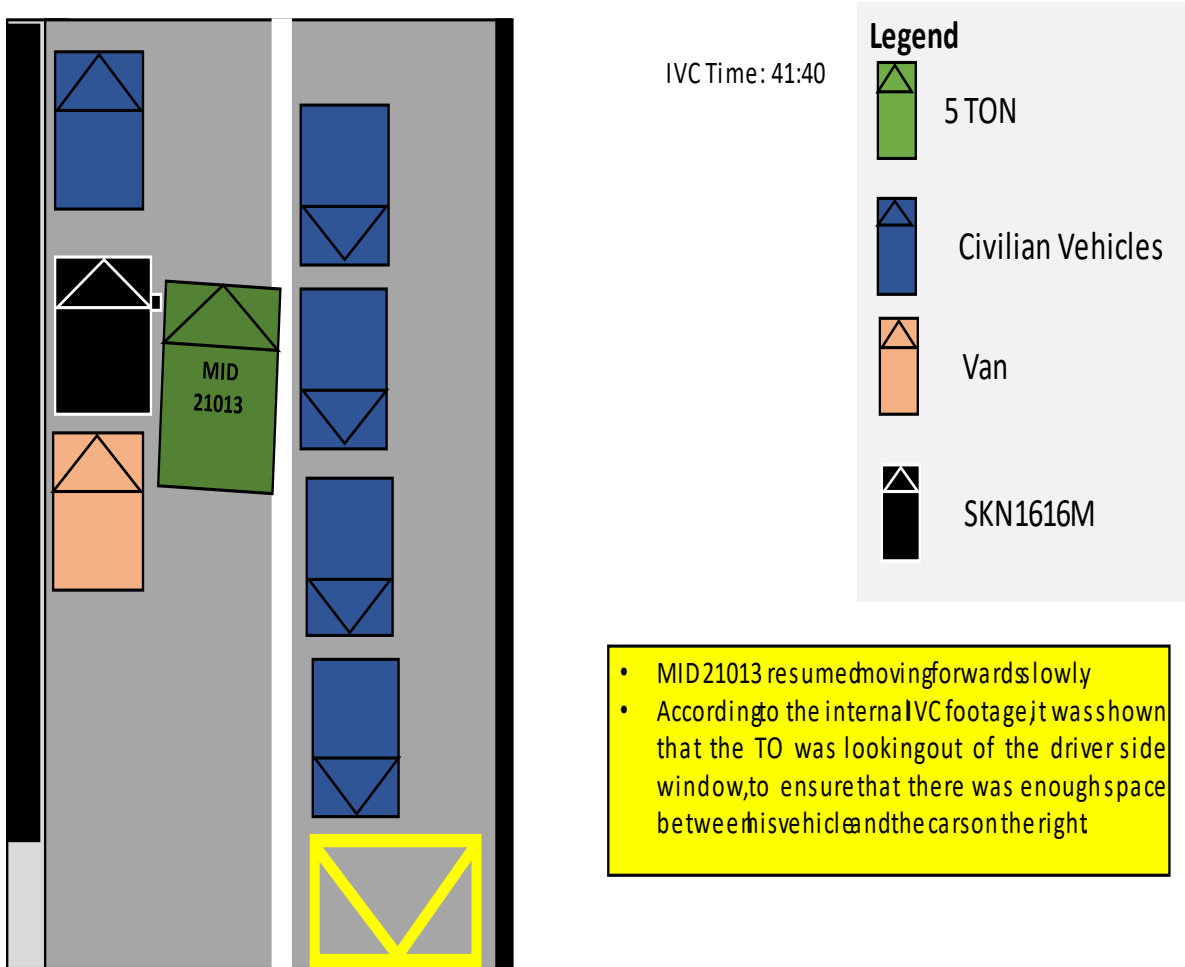

RESTRICTED

9/51

Figure A-5

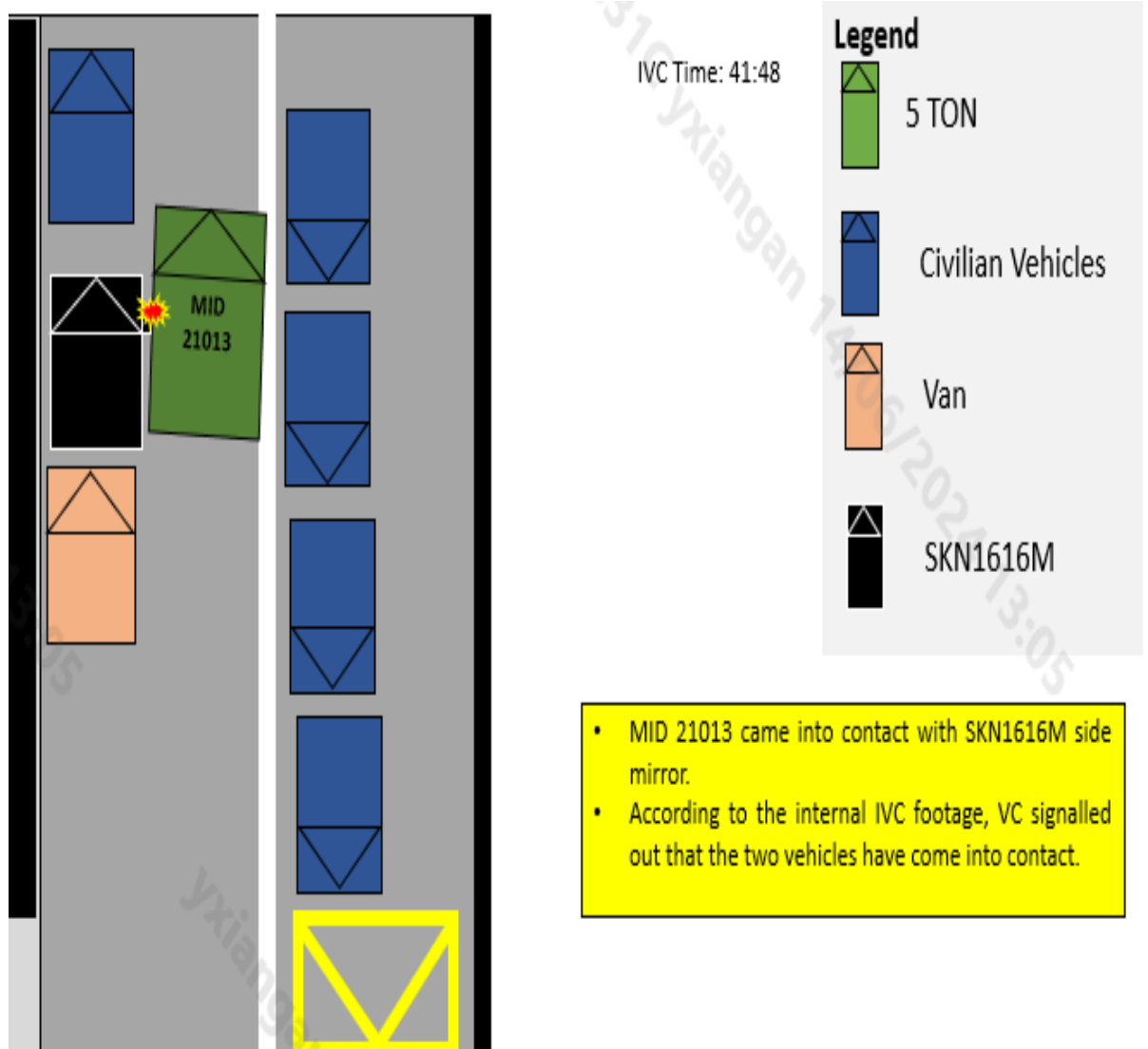

Figure A-6



Figure B-1: Front View of MID21013



Figure B-2

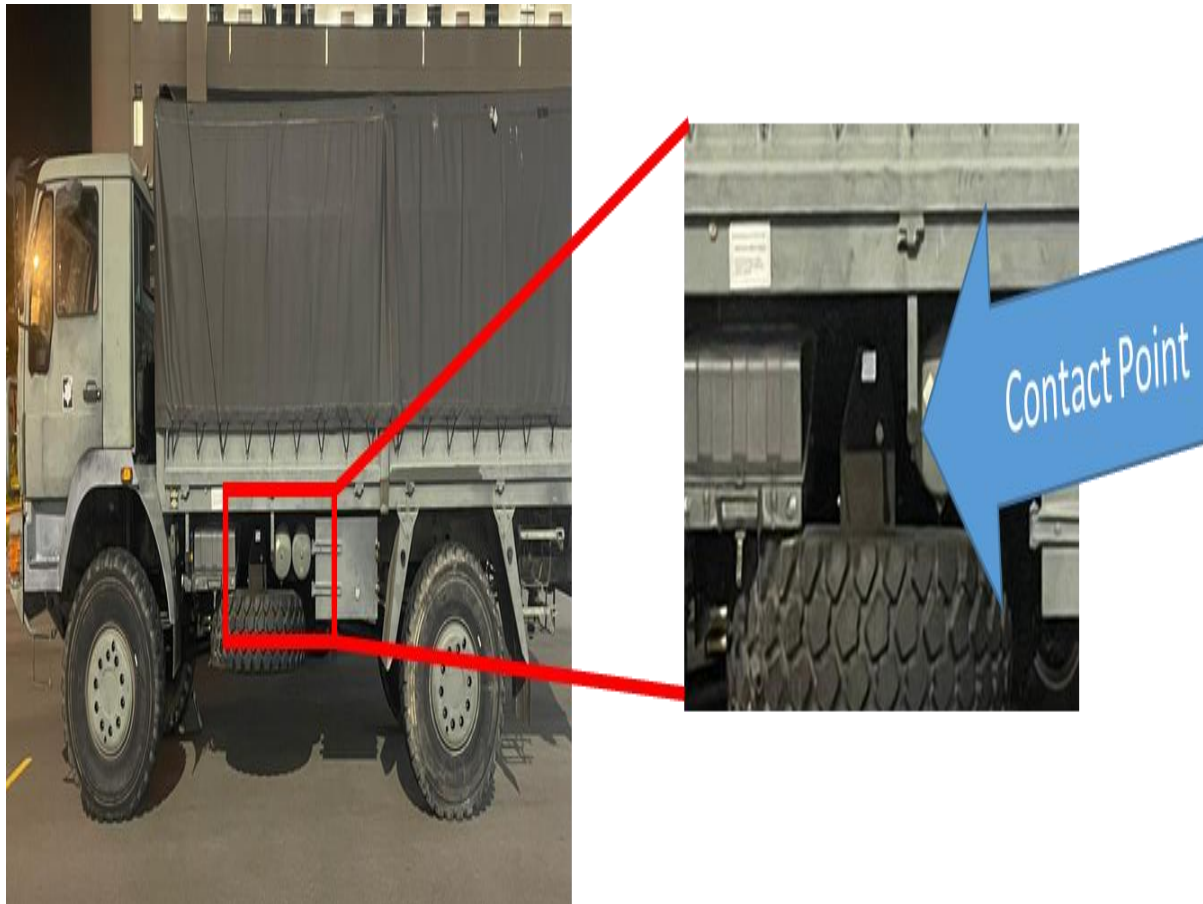

Figure B-3: Left Side View of MID21013



Figure B-4: Close up view of damage to 6 TON (MID 21013)
Damage Assessment: MID 21013 did not sustain any visible damages



Figure B-5: Close Up View of Damage to Civilian Vehicle (SKN1616M)
Damage Assessment: Plastic cover of right side-view mirror popped off

Figure C-1

SAF 1201/91

All statements and further statements are to be timed and dated. Witness will be re-warned immediately prior to the recording of further statements. Statements and further statements will be signed by the Recording Officer and Interpreter. Statements of witness must be signed by the witness.

SINGAPORE ARMED FORCES STATEMENT					
RANK & NAME	2LT CALEB LIM				
NRIC	T 0762	AGE	20	GENDER	M
NATIONALITY	Singaporean	TYPE OF SERVICE	NSF	DRIVING PERMIT NO.	-
VOCATION	Combat Engineers	UNIT	39SCE	CONTACT	[REDACTED]
DATE OF ENLISTMENT	03 - 01 - 2023	ORD	02-11-2024		
ADDRESS	[REDACTED]				
WITNESSED /RECORDED BY		DATE		SIGN	
<p>Detail entailed travelling from Sigepi Geland Camp (SGC) to Nee San Camp (NSC) in order to return troops back to base camp after Atcamp training. At 1643 hrs, moved off from SGC. At 1715 hrs, reached Transit Rd. 5-Tonner used for transporting our troops from SGC intended to drive forward towards Camp Gate. To left side of road were vehicles parked. Right side had ^{near} oncoming vehicular traffic from opposite direction. Behind 5-Ton had vehicles turned into Transit Rd. some 5-Ton moved forward up until cabin of 5-Ton passed black civilian car. (veh. cond) I heard my guys at the back saying how we were very close to the car. It prompted me to peer out to look, after which TO did ask for me to look at when I already did. Judging the narrow gap, I intended the TO to shift slightly rightward to increase between distance between both vehicles. The middle portion of tonner then clipped the right side mirror of vehicle, causing the plastic casing to pop-out. Affected vehicle shifted forward so that I can align to liaise with the civilian driver. We then arranged to meet driver at side of camp again after returning tonner back to camp.</p>					
DATE	1529		SIGNATURE	Caleb [Signature]	

Figure C-2



**SINGAPORE
POLICE FORCE**



T/20240613/7078

Police Station Of Origin:
Traffic Police
10 Ubi Avenue 3 SINGAPORE 408865
Tel No: 65470000

1 of 3

Report No. T/20240613/7078

REPORT OF A TRAFFIC ACCIDENT

Date/Time Report Made: 13/06/2024 19:41		Vide Report No.:		Station Diary No.:	
Informant's Particulars					
Name of Informant: LAW JUN HAO			Address: [REDACTED]		
ID Type / ID No.: NRIC NO / T [REDACTED] 175E			Contact No.: Home/Office: [REDACTED] Mobile [REDACTED]		
Nationality: SINGAPORE CITIZEN			Email: [REDACTED]		
Sex: Male	Age: 19	Date of Birth: [REDACTED]	Type of Informant: Driver		
Race: Chinese			Language: English		
Occupation: National Service Full Time			Driving Licence Information: Class: [REDACTED] Date of Expiry: [REDACTED]		

General Information of the Accident				
Type of Accident:	Non-Injury Government Vehicle	Drink Drive: No	Date/Time of Accident: 13/06/2024 17:30	Type of Location: Gradient
Location: TRANSIT ROAD				
Weather: Clear		Road Surface: Dry		
Traffic Flow: Two Way		Traffic Control: Not Controlled		Traffic Volume: Heavy
Type of Collision: Moving Vehicle Against - Parked Vehicle				Anyone conveyed by ambulance: No

Details of Vehicle Involved						
Vehicle No.	Type	Make	Model	Color	Condition	No of Passenger
MID 21013	Military Truck		5 TON Man Truck	Grey	No Damage	30
SKN1616M	Motor car					0

Details of Vehicle Insurance				
Vehicle No.	Insurance Company	Insurance No	Effective Date	Expiry Date
MID 21013		NIL		

Figure D-1



**SINGAPORE
POLICE FORCE**

Police Station Of Origin:
Traffic Police
10 Ubi Avenue 3 SINGAPORE 408865
Tel No: 65470000



T/20240613/7078

2 of 3

Report No. T/20240613/7078

CONTINUATION OF REPORT

Details of Person Involved			
Any Pedestrian Involved: No			
No. of Pedestrians Injured: NIL		Use of Pedestrian Crossing: NA	
Driver			
Name	LEONG YIN FATT	ID No.	S [REDACTED] 057C
Related Vehicle	SKN1616M (Motor car)	Contact No.	[REDACTED]
Hospital/Clinic	NIL	Class of Driving Licence & Expiry Date	Class: 3 Date of Expiry: NIL
Date Treatment	NIL	Date Discharge	NIL
No. of Days granted Medical Leave (MC)	NIL	Degree of Injury	NIL
Driver			
Name	LAW JUN HAO	ID No.	T [REDACTED] 175E
Related Vehicle	SKN1616M (Motor car)	Contact No.	[REDACTED]
Hospital/Clinic	NIL	Class of Driving Licence & Expiry Date	Class: NIL Date of Expiry: NIL
Date Treatment	NIL	Date Discharge	NIL
No. of Days granted Medical Leave (MC)	NIL	Degree of Injury	NIL

Brief Details.

I, PTE LAW JUN HAO, T0423175E drove 5TON GS, MID 21013 for 39B ETES detail from Sungei Gedong Camp to Nee Soon Camp with LTA YEO JING MIN SHARMAINE as my vehicle commander at around 1720hrs.

Along Transit Road, right outside of Nee Soon Camp, there were many stationary civilian cars parked on my left. I was not confident to overtake the vehicle while trying not to interfere into the oncoming lane. I stopped, and seek advice from my vehicle commander to assist as I couldn't dismount the vehicle to assess the situation.

Later, my vehicle commander then told me to steer a bit towards the right to overtake. So, I did it cautiously, and ended up grazing the vehicle (SKN1616M) LHS mirror.

Afterwards, my vehicle commander informed me that I had grazed the civilian vehicle by my left and we went down to exchange for personal particulars. There was no injury sustained to any personnel during this incident. The only damage was that SKN1616M LHS side mirror cover have fell off.

This is all I have to say.

Figure D-2



**SINGAPORE
POLICE FORCE**

Police Station Of Origin:
Traffic Police
10 Ubi Avenue 3 SINGAPORE 408865
Tel No: 65470000



T/20240613/7078

3 of 3

Report No. T/20240613/7078

CONTINUATION OF REPORT

Signature Of Officer Recording The Report: Not applicable	Signature Of Informant: The identity of the person making this report has been authenticated by Singpass. No signature is required.
Signature Of Interpreter: Not applicable	Date/Time: 13/06/2024 19:41
Officer In Charge Of Case: TP / AEIT / PHNG KAR SOON Contact No.: 65476030	Classification Of Case:
NP168	

Figure D-3