

# SINGAPORE ACCIDENT STATEMENT

## IMPORTANT NOTICE

1. Please report correctly the details of the accident to speed up the claims process.
2. This Form must be completed by the Policyholder and/or the Actual Driver
3. Information provided must be as truthful and accurate as possible. Any wilful misrepresentation or withholding of material facts may allow insurance companies to repudiate policy liability.
4. The issue and acceptance of this Form by insurance companies is not an admission of policy liability on the part of the insurance companies.
5. **Any false reporting may be referred to the Police for investigation.**
6. This report will be forwarded by the insurers of the GIA Records Management Centre established by the General Insurance Association of Singapore (GIA) for archiving and that copies of this report will, for a fee, be made available upon application by interested parties.
7. By the lodgement of this report to the insurers, you hereby consent to the archiving of this report at the centre and to copies of the report being made available aforesaid.

## ACCIDENT STATEMENT

Date of First Submission .....	29/07/2024 13:18 (SGT)
Reported by .....	Actual Driver
Date of Accident .....	28/07/2024 15:54 (SGT)
Exact Location of Accident .....	Singapore
Additional Location Information .....	CROSS JUNCTION BETWEEN NORTH BRIDGE ROAD & BRAS BASAH ROAD
Country/State of Loss .....	Singapore

## DETAILS OF OWN VEHICLE

Vehicle Registration Number .....	SMW2386Z
-----------------------------------	----------

### INSURED/POLICYHOLDER

Is company? .....	No
Name Of Registered Owner .....	NI JING
NRIC No .....	SXXXXX505J
Email Address .....	PHAMQVINH42@GMAIL.COM
Mobile Phone No .....	(Phone) +65-94797647
Alternative Phone No .....	-

### VEHICLE PARTICULARS

Manufacturer .....	Mazda
Model .....	3
Variant .....	MAZDA3 4DR 1.5 AT M-HYBRID CLASSIC
Exact purpose for which vehicle was being used at time of accident .....	Private use
Are you claiming under your own insurance policy for repair to your vehicle? .....	No - Claiming third party
Vehicle Category .....	Private car
Transmission .....	Auto
CC .....	1496

### INSURANCE COMPANY

Name of Insurance Company .....	Great Eastern General Insurance Limited
Policy Number / Cover Note Number .....	V5009422

### DRIVER

Name of Driver .....	PHAM QUANG VINH
NRIC No .....	SXXXXX003G
Date Of Birth .....	04/02/1986

Occupation .....	Indoor
Driving Pass Date .....	27/10/2021
Driving experience .....	2 YEARS AND 9 MONTHS
Gender .....	Male
Mobile Number .....	(Phone) +65-94797647
Alt. Phone Number .....	-
Email Address .....	PHAMQVINH42@GMAIL.COM
Address .....	123 COMPASSVALE BOW
Address complement .....	#06-25
Postcode .....	544819
Is the driver the policyholder? .....	No
If No, Relationship of the Driver with the Insured .....	Spouse
Does Driver Own Other Vehicles? .....	No
Vehicle Registration Number of Other Vehicle Owned by Driver .....	-
Insurance Company of Other Vehicle Owned by Driver .....	-

#### GENERAL INFORMATION OF THE ACCIDENT

Type of Accident .....	Side Swipe
Weather Conditions .....	Clear
Road Surface .....	Dry

#### OTHER INFORMATION

Was any foreign vehicle involved in the accident? .....	No
Number of vehicles involved in the accident .....	2
Was anybody injured in the Accident? .....	No
Was any injured conveyed to hospital by ambulance? .....	-
Was any other vehicle or property damaged? .....	Yes
Number of Passengers (Including Driver) .....	4
Has the driver been approached by unknown person(s) soliciting/offering accident claims assistance? .....	No
Translator's name .....	-
Translator's ID .....	-
Translator's phone number .....	-
Translator's email .....	-
Original language used in the statement .....	-

#### PASSENGER 1

Name .....	SHI GUANGHUA
Gender .....	Female

#### PASSENGER 2

Name .....	NI HAILING
Gender .....	Female

#### PASSENGER 3

Name .....	NI JING
Gender .....	Female

#### DETAILS OF POLICE ACTION

Was the accident reported to the police? .....	No
Was notice of intended Prosecution given? .....	No
If yes, against whom? .....	-

#### CIRCUMSTANCES OF ACCIDENT

#### REFER TO THE SKETCH PLAN

#### ATTACHMENT(S)

Are accident photos available for attachment? ..... Yes  
Was there any video captured by Car Camera? ..... Yes

#### DETAILS OF OTHER VEHICLE PROPERTY 1

Vehicle Registration Number .....	SHC8656U
Vehicle Manufacturer .....	-
Vehicle Model .....	-
Vehicle Variant .....	-
Vehicle Colour .....	-
Vehicle Category .....	Taxi
Name of Driver .....	LIEU VOON CHYE
Contact Number .....	-
Address .....	-
Address complement .....	-
Postcode .....	-
Insurance Company Name .....	-
Nature Of Damage .....	-
Details of property damaged in accident .....	-
No. Of Passenger (Including Driver) .....	-

**SKETCH PLAN**

**IMPORTANT NOTICE**

1. Please report correctly the details of the accident to speed up the claims process.
2. This Form must be completed by the Policyholder and/or the Actual Driver.
3. Information provided must be as truthful and accurate as possible. Any wilful misrepresentation or withholding of material facts may allow insurance companies to repudiate policy liability.
4. The issue and acceptance of this Form by insurance companies is not an admission of policy liability on the part of the insurance companies.
5. **Any false reporting may be referred to the Traffic Police Department for investigation.**
6. This report will be forwarded by the insurers to the GIA Records Management Centre established by the General Insurance Association of Singapore (GIA) for archiving and that copies of this report will for a fee be made available upon application by interested parties.
7. By the lodgement of this report to the insurers, you hereby consent to the archiving of this report at the centre and to copies of the report being made available aforesaid.

**8. Consent under the Personal Data Protection Act (PDPA)**

I understand, acknowledge, agree and consent that:

- (a) My insurer, my workshop and the General Insurance Association of Singapore ("GIA") may/are permitted to collect, use, disclose and/or process my personal data/personal information set out in this [form] and any other personal information provided by me or possessed by my insurer (collectively the "Personal Information") and disclose and transfer such Personal Information to all insurer(s) who have insured vehicle(s) involved in this accident (all insurer(s) who have insured vehicle(s) involved in this accident shall be collectively referred to as the "Insurers"), the Insurers' lawyers/law firms, the Monetary Authority of Singapore and any relevant government agency/authority (such as the police), for the purpose(s) of:
- (i) processing, handling and/or dealing with my claims including the settlement of the claims and any necessary investigations relating to the claims;
  - (ii) investigating the accident and/or my claims;
  - (iii) carrying out and/or dealing with my instructions or responding to any enquiries by me;
  - (iv) administering my claims (including the mailing of correspondence, statements, invoices, reports or notices to me, which could involve disclosure of certain personal data about me to bring about delivery of the same as well as on the external cover of envelopes/mail packages); and/or
  - (v) complying with applicable law in administering, processing, handling and/or dealing with my claims.
- (collectively the "Purposes")
- (b) all insurer(s) who have insured vehicle(s) involved in this accident and the Insurers' lawyers/law firms, may/are permitted to collect, use, disclose and/or process my Personal Information for one or more of the above Purposes; and
- (c) my Personal Information may/can be disclosed by any of the Insurers and/or GIA to their third-party service providers or agents (including their lawyers/law firms), which may be sited outside of Singapore, for one or more of the above Purposes.

Policyholder's Signature / Date & Time: *[Signature]* / 29-Jul-2024 12:58

Driver's Signature (if driver is not the policyholder) / Date & Time: *[Signature]* / 29/07/2024, 12:58

Witnessed by Reporting Centre Personnel (Name as in NRIC/ID card): *[Signature]*

**Sketch Plan**

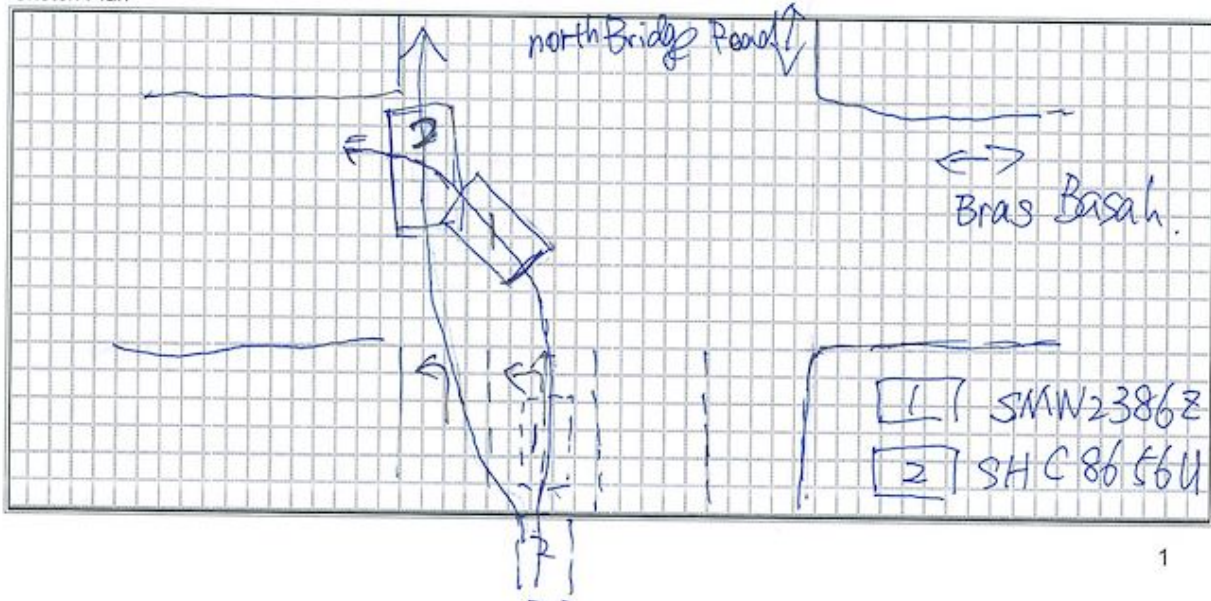

2

**My Details:**

- **Driver Name:** PHAM QUANG VINH (S8676003G, Singaporean)
- **Owner Name:** NI JING (S8666505J, Chinese / Singaporean PR)
- **Address:** 123 Compassvale Bow, Esparina Residences #06-25 S544819
- **Contact Number:** +65 94797647
- **Car Model:** MAZDA – 3
- **Vehicle Number:** SMW2386Z
- **AutoWise Policy Number:** V5009422 (Great Eastern)

**Other Party Details:**

- **Driver Name:** LIEU VOON CHYE (S1775296J)
- **Address:** Apt Block 855, Tampines Street 83, #08-264, Singapore 520855
- **Car Model:** Toyota Prius
- **Vehicle Number:** SHC8656U
- **Contact Number:** Unknown

**Incident Details:**

Date / Time: 28-Jul-2024, 03:54:44PM

Location: Cross junction between North Bridge Road and Bras Basah Road

Details in chronological order, some of which were retrieved from the car camera:

- 3:54:39PM: I were driving along North Bridge Road (4 lanes) approaching the junction with Brash Basah road. At that time, my car was on the 3<sup>rd</sup> lane (which can either turn left or go straight) waiting to turn left. From the rear camera, the taxi with car plate SHC8656U (so called "the Taxi" thereafter) was driving behind me inside 3<sup>rd</sup> lane. At that time, the traffic light was Green. And therefore, I gradually drove the car forward. Please refer to the screenshot "Camera Screenshot 03-54-39 Approaching Junction.jpg" for the screenshot from both front & rear cameras.
- 3:54:42PM: The traffic light turned amber after I have passed the line and prepared for left turn. From the rear camera, the Taxi started to move to 4<sup>th</sup> lane, which is supposed to be only for turning left. Please refer to "Camera Screenshot 03-54-42 Amber Light.jpg" for the screenshot from both front & rear cameras.
- 3:54:43PM: The Taxi sped up at the amber light and moved to the left lane (4<sup>th</sup> lane, which is supposed to be only for turning left) and started to dangerously overtake my car. Please refer to "Camera Screenshot 03-54-42 Taxi overtaking from left 1 & 2" for the screenshots from both front & rear cameras.
- 3:54:44-3:54:46PM: Both cars side swiped each other. The Taxi overtook my car dangerously on the left and it went straight on a left turning lane. From the front & rear cameras, it could be seen that my car has moved pretty gradually while the Taxi has sped up for a dangerous and inappropriate overtaking.



















