

SINGAPORE ACCIDENT STATEMENT

IMPORTANT NOTICE

1. Please report correctly the details of the accident to speed up the claims process.
2. This Form must be completed by the Policyholder and/or the Actual Driver
3. Information provided must be as truthful and accurate as possible. Any wilful misrepresentation or withholding of material facts may allow insurance companies to repudiate policy liability.
4. The issue and acceptance of this Form by insurance companies is not an admission of policy liability on the part of the insurance companies.
5. **Any false reporting may be referred to the Police for investigation.**
6. This report will be forwarded by the insurers of the GIA Records Management Centre established by the General Insurance Association of Singapore (GIA) for archiving and that copies of this report will, for a fee, be made available upon application by interested parties.
7. By the lodgement of this report to the insurers, you hereby consent to the archiving of this report at the centre and to copies of the report being made available aforesaid.

ACCIDENT STATEMENT

Date of First Submission	05/08/2024 17:14 (SGT)
Reported by	Actual Driver
Date of Accident	04/08/2024 14:00 (SGT)
Exact Location of Accident	Singapore
Additional Location Information	PIE TOWARDS TUAS
Country/State of Loss	Singapore

DETAILS OF OWN VEHICLE

Vehicle Registration Number	SMC7085P
-----------------------------------	----------

INSURED/POLICYHOLDER

Is company?	Yes
Name Of Registered Owner	LEVIN RENTAL PTE LTD
Company Reg No	2XXXXX555D
Email Address	ADM3.LEVINGRP@GMAIL.COM
Mobile Phone No	(Phone) +65-84084088
Alternative Phone No	-

VEHICLE PARTICULARS

Manufacturer	Toyota
Model	Prius
Variant	-
Exact purpose for which vehicle was being used at time of accident	-
Are you claiming under your own insurance policy for repair to your vehicle?	No - Claiming third party
Vehicle Category	Private hire
Transmission	Auto
CC	1797
Vehicle Fuel	-
First Registration Date	-
Chassis no	-
Effective Date/Time of Ownership	-

INSURANCE COMPANY

Name of Insurance Company	Liberty Insurance Pte Ltd
Policy Number / Cover Note Number	-

DRIVER

Name of Driver	TAN KIAN HUA
NRIC No	SXXXX955H
Date Of Birth	14/12/1965
Occupation	Outdoor
Driving Pass Date	27/05/1991
Driving License Pass Class	3
Driving License Validity	Valid
Driving experience	33 YEARS AND 3 MONTHS
Gender	Male
Mobile Number	(Phone) +65-96832100
Alt. Phone Number	-
Email Address	TKIANH65@GMAIL.COM
Address	BLK 491G TAMPINES ST 45
Address complement	#09-270
Postcode	526491
Is the driver the policyholder?	No
If No, Relationship of the Driver with the Insured	Hirer
Does Driver Own Other Vehicles?	No
Vehicle Registration Number of Other Vehicle Owned by Driver	-
Insurance Company of Other Vehicle Owned by Driver	-

GENERAL INFORMATION OF THE ACCIDENT

Type of Accident	Hit and run / Vandalism / Damaged whilst parked
Weather Conditions	Clear
Road Surface	Dry

OTHER INFORMATION

Was any foreign vehicle involved in the accident?	No
Number of vehicles involved in the accident	2
Was anybody injured in the Accident?	No
Was any injured conveyed to hospital by ambulance?	-
Was any other vehicle or property damaged?	Yes
Number of Passengers (Including Driver)	2
Has the driver been approached by unknown person(s) soliciting/offering accident claims assistance?	No
Translator's name	-
Translator's ID	-
Translator's phone number	-
Translator's email	-
Original language used in the statement	-

PASSENGER 1

Name	PASSENGER 1
Gender	Female

DETAILS OF POLICE ACTION

Was the accident reported to the police?	Yes
Police Station Name	Tampines Neighbourhood Police Centre
Police Station Phone No	(Phone) +65-18005871999
Alt. Police Station Phone No	(Fax) +65-65871699
Police Station Address	6 Tampines Ave 4 Singapore 529682
Was notice of intended Prosecution given?	No
If yes, against whom?	-

CIRCUMSTANCES OF ACCIDENT

REFER TO ATTACH

ATTACHMENT(S)

Are accident photos available for attachment? Yes
Was there any video captured by Car Camera? No

DETAILS OF OTHER VEHICLE PROPERTY 1

Vehicle Registration Number XB7990B
Vehicle Manufacturer -
Vehicle Model -
Vehicle Variant -
Vehicle Colour -
Vehicle Category Commercial vehicle
Name of Driver -
Contact Number -
Address -
Address complement -
Postcode -
Insurance Company Name -
Nature Of Damage -
Details of property damaged in accident -
No. Of Passenger (Including Driver) -

SKETCH PLAN

IMPORTANT NOTICE

1. Please report correctly the details of the accident to speed up the claims process.
2. This Form must be completed by the Policyholder and/or the Actual Driver.
3. Information provided must be as truthful and accurate as possible. Any wilful misrepresentation or withholding of material facts may allow insurance companies to repudiate policy liability.
4. The issue and acceptance of this Form by insurance companies is not an admission of policy liability on the part of the insurance companies.
5. **Any false reporting may be referred to the Traffic Police Department for investigation.**
6. This report will be forwarded by the insurers to the GIA Records Management Centre established by the General Insurance Association of Singapore (GIA) for archiving and that copies of this report will for a fee be made available upon application by interested parties.
7. By the lodgement of this report to the insurers, you hereby consent to the archiving of this report at the centre and to copies of the report being made available aforesaid.

8. Consent under the Personal Data Protection Act (PDPA)

I understand, acknowledge, agree and consent that:

- (a) My insurer, my workshop and the General Insurance Association of Singapore ("GIA") may/are permitted to collect, use, disclose and/or process my personal data/personal information set out in this [form] and any other personal information provided by me or possessed by my insurer (collectively the "Personal Information") and disclose and transfer such Personal Information to all insurer(s) who have insured vehicle(s) involved in this accident (all insurer(s) who have insured vehicle(s) involved in this accident shall be collectively referred to as the "Insurers"), the Insurers' lawyers/law firms, the Monetary Authority of Singapore and any relevant government agency/authority (such as the police), for the purpose(s) of:
 - (i) processing, handling and/or dealing with my claims including the settlement of the claims and any necessary investigations relating to the claims;
 - (ii) investigating the accident and/or my claims;
 - (iii) carrying out and/or dealing with my instructions or responding to any enquiries by me;
 - (iv) administering my claims (including the mailing of correspondence, statements, invoices, reports or notices to me, which could involve disclosure of certain personal data about me to bring about delivery of the same as well as on the external cover of envelopes/mail packages); and/or
 - (v) complying with applicable law in administering, processing, handling and/or dealing with my claims.
 (collectively the "Purposes")
- (b) all insurer(s) who have insured vehicle(s) involved in this accident and the Insurers' lawyers/law firms, may/are permitted to collect, use, disclose and/or process my Personal Information for one or more of the above Purposes; and
- (c) my Personal Information may/can be disclosed by any of the Insurers and/or GIA to their third-party service providers or agents (including their lawyers/law firms), which may be sited outside of Singapore, for one or more of the above Purposes.



[Handwritten Signature]



Policyholder's Signature / Date & Time

Driver's Signature (if driver is not the policyholder) / Date & Time

Witnessed by Reporting Centre Personnel
(Name as in NRIC/ID card)

Sketch Plan

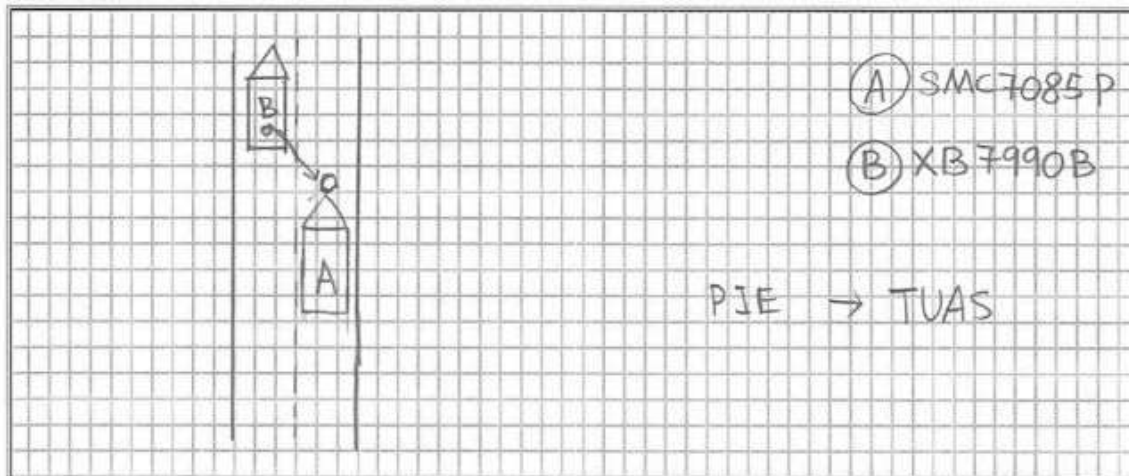

Describe Circumstance of the Accident

Refer to police report T/20240804 /2056

Declaration

I/We declare the foregoing particulars are true in every respect.



Policyholder's Signature / Date & Time

[Handwritten Signature]

Driver's Signature (if driver is not the policyholder) / Date & Time



Witnessed by Reporting Centre Personnel
(Name as in NRIC/ID card)



**SINGAPORE
POLICE FORCE**

Police Station Of Origin:
Tampines N.P.C
6 Tampines Avenue 4 SINGAPORE 529682
Tel No: 1800-5871999



T/2024/08/04/2056

1 of 1

Report No: T/2024/08/04/2056

REPORT OF A TRAFFIC ACCIDENT

Date/Time Report Made: 04/08/2024 17:39	Vide Report No.: G/20240804/0146	Station Diary No.: 32
--	-------------------------------------	--------------------------

Informant's Particulars

Name of Informant: TAN KIAN HUA	Address: 491G TAMPINES STREET 45 #09-270 SINGAPORE 526491
ID Type / ID No.: NRIC NO / S1683955H	Contact No.: Home/Office: 96832100 Mobile:
Nationality: SINGAPORE CITIZEN	Email:
Sex: Male Age: 58 Date of Birth: 14/12/1965	Type of Informant: Driver
Race: Chinese	Language:
Occupation: TADA Driver	Driving Licence Information: Class: Date of Expiry:

General Information of the Accident

Type of Accident:	Non-Injury Others	Drink Drive: No	Date/Time of Accident: 04/08/2024 14:00	Type of Location: Straight Road
Location: PAN-ISLAND EXPRESSWAY				
Weather: Clear		Road Surface: Dry		
Traffic Flow: Two Way		Traffic Control: Not Controlled		Traffic Volume: Light
Type of Collision: Equipment dropped				Anyone conveyed by ambulance: No

Details of Vehicle Involved

Vehicle No.	Type	Make	Model	Color	Condition	No of Passenger
SMC7085P	Motor car		TOYOTA PRIUS	White	Slightly Damaged	1
XB7990B	TRUCK		mitsubishi	Blue	No Damage	0

Details of Person Involved

Any Pedestrian Involved: No	
No. of Pedestrians Injured: NIL	Use of Pedestrian Crossing: NA



**SINGAPORE
POLICE FORCE**

Police Station Of Origin:
Tampines N.P.C.
6 Tampines Avenue 4 SINGAPORE 529682
Tel No: 1800-5671995



T/20240804/2056

2 of 3

Report No: T/20240804/2056

CONTINUATION OF REPORT

Driver			
Name	SAHADEVAN SHANMUGASUNDARAM		ID No. G7727221L
Related Vehicle	NIL		Contact No. NIL
Hospital/Clinic	NIL		Class of Driving Licence & Expiry Class: NIL Date of Expiry: NIL
Date Treatment	NIL	Date Discharge	NIL
No. of Days granted Medical Leave	NIL	Degree of	NIL
Driver			
Name	TAN KIAN HUA		ID No. S1683955H
Related Vehicle	NIL		Contact No. 96832100
Hospital/Clinic	NIL		Class of Driving Licence & Expiry Class: NIL Date of Expiry: NIL
Date Treatment	NIL	Date Discharge	NIL
No. of Days granted Medical Leave	NIL	Degree of	NIL

Brief Details.

Today, at about 1400hrs, I was driving my Toyota Prius bearing the plate number SMC7085P on PIE expressway heading towards Tuas to send my passenger to orchard, I was on my first lane until I saw this truck Mitsubishi XB7990B drop a heavy metal equipment from the rear carriage towards the expressway. I saw the equipment rolling down fast and I start to brake but it was too late. The heavy metal hit my left passenger side and caused damage to my car. My passenger and I are not injured. Traffic police came down to scene and took my micro-SD card and instruct me to lodge a traffic accident report.



SINGAPORE
POLICE FORCE

Police Station Of Origin
Tampines N.P.C
6 Tampines Avenue 4 SINGAPORE 529682
Tel No: 1800-5871999



T20240804/2056

3 of 3

Report No. T 20240804/2056

CONTINUATION OF REPORT

Signature of Officer Recording The
G /
SGT 2 NUR HAMKAH BIN NOR
HALIM

Signature Of Interpreter:
Not applicable

Officer In Charge Of Case:
TP / GIA /
INSP (2) LOW MENG FATT
Contact No.: 97577566

NP168

Signature Of Informant:

Date/Time:
04/08/2024 17:39

Classification Of Case: