

**LKK Auto Consultants Pte Ltd**

51 Ubi Ave 1 #01-25 Paya Ubi Industrial Park,
Singapore 408933
TEL: 6256 3561 FAX: 6256 4315
Reg. No: 199607198R GST Reg. No.
19-9607198-R

Tax Invoice

STRIDES PREMIER AUTOMOTIVE SERVICES PL.
60 WOODLANDS INDUSTRIAL PARK E4
SINGAPORE 757705

INV No. : SAC2400496

INV Date : 04-09-2024

Reference CS/SMR24080057/Rvp3m4

Code SMR

PROFESSIONAL SERVICE FEE

Vehicle No. SLL 1799S

Insured Veh. SHB 5570H

Claim No. TAX/08/24/2002

Policy No.

Accident Date 01/08/2024

Inspection Date 05/08/2024

Description	Amount
Survey Inspection	128.00
Resurvey Inspection	0.00
Digital Photographs	0.00
Transportation	0.00
Sub-Total	128.00
GST (9%)	11.52
Grand Total	139.52

We shall be glad if you could forward the payment at your earliest convenience.

Cheque should be crossed and made payable to **'LKK Auto Consultants Pte Ltd'**

LKK Auto Consultants Pte Ltd

SML



LKK Auto Consultants Pte Ltd

51 Ubi Ave 1 #01-25 Paya Ubi Industrial Park,
Singapore 408933

TEL: 6256 3561 FAX: 6256 4315

Reg. No: 199607198R GST Reg. No.
19-9607198-R

Affiliated to Federation Internationale Des Experts En Automobile

MS STRIDES PREMIER AUTOMOTIVE SERVICES PL.	Ref:	CS/SMR24080057/Rvp3m4
60 WOODLANDS INDUSTRIAL PARK E4 SINGAPORE 757705	Date:	04/09/2024
	Code:	SMR

1. Policy Particulars :- THIRD PARTY CLAIM

Insured Veh.	SHB 5570H	Veh. Inspected	SLL 1799S
Policy No.	-	Coverage	0
Claim No.	TAX/08/24/2002	Excess	\$0.00
Assign From	HUA YEN	Assign Date	02/08/2024

2. Vehicle Details

Make & Model	MAZDA 3 4-DOOR SEDAN 1.5L S/R	C.C	1496
Engine No.	P520429038	Year of Reg.	16/02/2017
Chassis No.	JM6BN22A8H0141267	Colour	GREY
Odometer	556525 KM	Steering	IN ORDER
Brakes	IN ORDER	General	FAIR
Modification(s)	RIMS: NIL		

3. Conditions of Tyres

	Size	Make	Balance (mm)
R/H Front Tyre	205/60R16	LAUFENN	6
L/H Front Tyre	205/60R16	LAUFENN	6
R/H Rear Tyre	205/60R16	LAUFENN	6
L/H Rear Tyre	205/60R16	LAUFENN	6

4. Description of Damages

THE VEHICLE SUSTAINED DAMAGES AT THE O/S FRONT PORTION.

DAMAGES SEE DETAILS.

5. General Information

Accident Date	01/08/2024	Inspection Date	05/08/2024
Survey held at	PEGASUS ENGINEERING & TRADING PTE LTD - 74 KIAN TECK ROAD SINGAPORE 628800		

5a. Remarks

A) THE INSPECTION WAS CONDUCTED ON A "WITHOUT PREJUDICE" BASIS.
B) IN ACCORDANCE TO YOUR INSTRUCTIONS, WE HAVE NOT AUTHORISED REPAIRS.

5b. Estimate Days of Repair

ESTIMATED NORMAL PERIOD FOR REPAIR: 5 Working Days



LKK Auto Consultants Pte Ltd

51 Ubi Ave 1 #01-25 Paya Ubi Industrial Park,
Singapore 408933
TEL: 6256 3561 FAX: 6256 4315
Reg. No: 199607198R GST Reg. No.
19-9607198-R

ADJUSTMENT ON REPAIR COST FOR VEHICLE NO SLL 1799S

REPLACEMENT OF PARTS				
Qty	Description of Parts	Condition	Workshop Estimate (\$)	Our Adjusted (\$)
1	FRONT BUMPER	DEFORMED	\$880.00	\$880.00
1	FRONT BUMPER SIDE RETAINER (RHS)	NECESSARY	\$85.00	\$85.00
10	FRONT BUMPER CLIPS @\$4.00	NECESSARY	\$40.00	\$40.00
1	FRONT FENDER (RHS)	BENT	\$498.00	\$498.00
1	FRONT FENDER SPLASH SHIELD (RHS)	DEFORMED	\$149.00	\$149.00
10	FRONT FENDER SPLASH SHIELD CLIPS @\$4.00	NECESSARY	\$40.00	\$40.00
1	FRONT FENDER INNER STAY BRACKET (RHS)	CRACKED	\$95.00	\$95.00
1	FRONT HEADLAMP (RHS)	CRACKED	\$1,275.00	\$1,275.00
1	FRONT WHEEL HUP CAP (RHS)	CRACKED	\$180.00	\$180.00
1	FRONT WASHER TANK	DEFORMED	\$185.00	\$185.00
1	FRONT DOOR (RHS) (NPA)	TO REPAIR SEE LABOUR	\$0.00	\$0.00
	LESS 20.00% DISCOUNT		(\$685.40)	(\$685.40)
			\$2,741.60	\$2,741.60

Special Nett				
Qty	Description of Parts	Condition	Workshop Estimate (\$)	Our Adjusted (\$)
1	FRONT RIM (RHS) (SN)	BENT	\$300.00	\$200.00
1	FRONT TYRE (RHS) (70%) (SN)	CUT	\$150.00	\$105.00
			\$450.00	\$305.00

Labour				
	Description of Parts	Condition	Workshop Estimate (\$)	Our Adjusted (\$)
	TOWING FEE		\$100.00	\$100.00
	TO REMOVE & REFOCUS FRONT HEADLAMP		\$100.00	\$30.00
	TO REMOVE & REPLACE RHS FRONT TYRE AND RIM AND CONDUCT WHEEL BALANCING		\$120.00	\$50.00
	TO CONDUCT WHEEL ALIGNMENT		\$150.00	\$60.00
	TO APPLY RUSTPROOFING/TUFFCOATING TREATMENT FOR THE REPLACED PARTS		\$60.00	\$40.00
	TO KNOCKING & PANEL BEATING. INCLUSIVE OF THE REPAIR OF FRONT DOOR (RHS)		\$800.00	\$400.00
	TO PUTTY & SPRAY PAINT ON THE AFFECTED AREAS		\$1,000.00	\$600.00
			\$2,330.00	\$1,280.00



LKK Auto Consultants Pte Ltd

51 Ubi Ave 1 #01-25 Paya Ubi Industrial Park,
Singapore 408933
TEL: 6256 3561 FAX: 6256 4315
Reg. No: 199607198R GST Reg. No.
19-9607198-R

GRAND TOTAL		\$5,521.60	\$4,326.60
	RECOMMENDED COST OF LUMP SUM REPAIRS (TO ITS PRE-ACCIDENT CONDITION)		\$3,450.00
Report Ref No: CS/SMR24080057/Rvp3m4			

MRB

MOHAMMED RASUL BIN MOHD YUNUS

DISCLAIMER OF LIABILITY TO THIRD PARTIES:- This Report is made solely for the use and benefit of the Client named on the front page of this Report.

No liability of repositibility whatsoever, in contact or tort, is accepted to any third party who may reply on the Report wholly or in part. Any third party acting or replying on this Report, in whole or in part, does so at his or her own risk.

SINGAPORE ACCIDENT STATEMENT

IMPORTANT NOTICE

1. Please report correctly the details of the accident to speed up the claims process.
2. This Form must be completed by the Policyholder and/or the Actual Driver
3. Information provided must be as truthful and accurate as possible. Any wilful misrepresentation or withholding of material facts may allow insurance companies to repudiate policy liability.
4. The issue and acceptance of this Form by insurance companies is not an admission of policy liability on the part of the insurance companies.
5. **Any false reporting may be referred to the Police for investigation.**
6. This report will be forwarded by the insurers of the GIA Records Management Centre established by the General Insurance Association of Singapore (GIA) for archiving and that copies of this report will, for a fee, be made available upon application by interested parties.
7. By the lodgement of this report to the insurers, you hereby consent to the archiving of this report at the centre and to copies of the report being made available aforesaid.

ACCIDENT STATEMENT

Date of First Submission	02/08/2024 09:39 (SGT)
Reported by	Actual Driver
Date of Accident	01/08/2024 18:55 (SGT)
Exact Location of Accident	South Bridge Rd, Singapore
Additional Location Information	TOWARDS MAXWELL ROAD
Country/State of Loss	Singapore

DETAILS OF OWN VEHICLE

Vehicle Registration Number	SLL1799S
-----------------------------------	----------

INSURED/POLICYHOLDER

Is company?	Yes
Name Of Registered Owner	GRAB RENTALS PTE LTD
Company Reg No	2XXXXX200G
Email Address	gr.sg.accident@grab.com
Mobile Phone No	(Phone) +65-86124241
Alternative Phone No	(Office) +65-66550005

VEHICLE PARTICULARS

Manufacturer	Mazda
Model	3
Variant	MAZDA3 4-DOOR SEDAN 1.5L SP.6EAT
Exact purpose for which vehicle was being used at time of accident	Private hire
Are you claiming under your own insurance policy for repair to your vehicle?	No - Claiming third party
Vehicle Category	Private hire
Transmission	Auto
CC	1496
Vehicle Fuel	-
First Registration Date	-
Chassis no	-
Effective Date/Time of Ownership	-

INSURANCE COMPANY

Name of Insurance Company	India International Insurance Pte Ltd
Policy Number / Cover Note Number	D21MFL0000447_03

DRIVER

Name of Driver	MOHAMED NAZEER AMIN @NASH A DECRUZ
NRIC No	SXXXX787I
Date Of Birth	
Occupation	Outdoor
Driving Pass Date	03/09/1999
Driving License Pass Class	3
Driving License Validity	Valid
Driving experience	24 YEARS AND 11 MONTHS
Gender	Male
Mobile Number	-
Alt. Phone Number	-
Email Address	gr.sg.accident@grab.com
Address	
Address complement	-
Postcode	-
Is the driver the policyholder?	No
If No, Relationship of the Driver with the Insured	Hirer
Does Driver Own Other Vehicles?	No
Vehicle Registration Number of Other Vehicle Owned by Driver	-
Insurance Company of Other Vehicle Owned by Driver	-

GENERAL INFORMATION OF THE ACCIDENT

Type of Accident	Collision - Change/cross lane
Weather Conditions	Clear
Road Surface	Dry

OTHER INFORMATION

Was any foreign vehicle involved in the accident?	No
Number of vehicles involved in the accident	2
Was anybody injured in the Accident?	No
Was any injured conveyed to hospital by ambulance?	-
Was any other vehicle or property damaged?	Yes
Number of Passengers (Including Driver)	1
Has the driver been approached by unknown person(s) soliciting/offering accident claims assistance?	No
Translator's name	-
Translator's ID	-
Translator's phone number	-
Translator's email	-
Original language used in the statement	-

DETAILS OF POLICE ACTION

Was the accident reported to the police?	No
Was notice of intended Prosecution given?	No
If yes, against whom?	-

CIRCUMSTANCES OF ACCIDENT

ON 01/08/2024 AT ABOUT 1855HRS I WAS DRIVING VEHICLE (A) BEARING REGISTRATION NUMBER SLL1799S ENROUTE FROM AFTER DROPPING OFF MY PASSENGER AT TEMPLE STREET TO PICK UP MY NEXT PASSENGER AT GUCCO TOWER FOR WORK PURPOSES. WHILE DRIVING ALONG LANE 4 OF SOUTH BRIDGE ROAD TOWARDS MAXWELL ROAD WHEN ALL OF A SUDDEN VEHICLE (B) BEARING REGISTRATION NUMBER SHB5570H IN LANE 3 SUDDENLY CHANGED LANE INTO MY LANE INFRONT OF ME AND THE FRONT LEFT DOOR AREA HIT ONTO THE FRONT RIGHT AREA FOR MY VEHICLE. NOBODY WAS INJURED.

ATTACHMENT(S)

Are accident photos available for attachment?	Yes
Was there any video captured by Car Camera?	No

DETAILS OF OTHER VEHICLE PROPERTY 1

Vehicle Registration Number	SHB5570H
Vehicle Manufacturer	Toyota
Vehicle Model	PRIUS HYBRID 1.8 CVT
Vehicle Variant	-
Vehicle Colour	Burgundy
Vehicle Category	Taxi
Name of Driver	ON KOK SIN (WEN GUOXIN)
NRIC No	SXXXX554H
Contact Number	-
Address	-
Address complement	-
Postcode	-
Insurance Company Name	-
Nature Of Damage	-
Details of property damaged in accident	-
No. Of Passenger (Including Driver)	-

SKETCH PLAN**IMPORTANT NOTICE**

1. Please correctly report the details of the accident to speed up the claims process.
2. This Form must be **completed by the Policyholder and/or the Authorized Driver**.
3. Information provided must be as **truthful and accurate as possible**. Any willful misrepresentation or withholding of material facts may allow insurance companies to **repudiate policy liability**.
4. The issue and acceptance of this Form by insurance companies is not an admission of policy liability on the part of the insurance companies.
5. **Any false reporting may be referred to the Police for investigation.**
6. The report will be forwarded by the insurers of the GIA Records Management Centre established by the General Insurance Association of Singapore (GIA) for archiving and that copies of this report will for a fee be made available upon application by interested parties.
7. By the lodgment of this report to the insurers, you hereby consent to the archiving of this report at the center and to copies of the report being made available aforesaid.
8. **Consent under the Personal Data Protection Act (PDPA)**

I understand, acknowledge, agree and consent that:

(a) My insurer, my workshop and the General Insurance Association of Singapore ("GIA") may/are permitted to collect, use, disclose and/or process my personal data/personal information set out in this [form] and any other personal information provided by me or possessed by my insurer (collectively the "Personal Information") and disclose and transfer such Personal Information to all insurer(s) who have insured vehicle(s) involved in this accident (all insurer(s) who have insured vehicle(s) involved in this accident shall be collectively referred to as the "Insurers"), the Insurers' lawyers/law firms, the Monetary Authority of Singapore and any relevant government agency/authority (such as the police), for the purpose(s) of:

- (i) processing, handling and/or dealing with my claims including the settlement of the claims and any necessary investigations relating to the claims.
- (ii) investigating the accident and/or my claims.
- (iii) carrying out and/or dealing with my instructions or responding to any enquiries by me.
- (iv) administering my claims (including the mailing of correspondence, statements, invoices, reports, or notices to me, which could involved disclosure of certain personal data about me to bring about delivery of the same as well as on the external cover of envelopes/mail packages); and/or
- (v) complying with applicable law in administering, processing, handling and/or dealing with my claims.

(Collectively the "Purposes")

(b) all insurer(s) who have insured vehicle(s) involved in this accident and the Insurers' lawyers/law firms, may/are permitted to collect, use, disclose and/or process my Personal Information for one or more of the above Purposes; and

(c) my Personal Information may/can be disclosed by any of the Insurers and/or GIA to their third-party service providers or agents (including their lawyers/law firms), which may be sited outside of Singapore, for one or more of the above Purposes.

Policyholder's Signature / Date & Time

Driver's Signature (If driver is not the policyholder) / Date & Time

01/08/2024 2230HRS

Witnessed by Reporting Centre Personnel

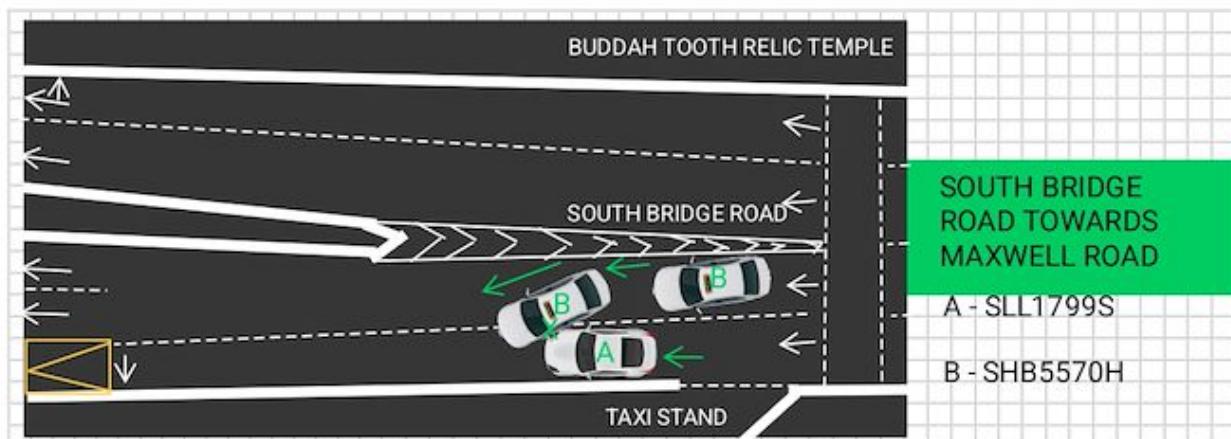
Sketch Plan

Describe Circumstances of the Accident

ON 01/08/2024 AT ABOUT 1855HRS I WAS DRIVING VEHICLE (A) BEARING REGISTRATION NUMBER SLL1799S ENROUTE FROM AFTER DROPPING OFF MY PASSENGER AT TEMPLE STREET TO PICK UP MY NEXT PASSENGER AT GUCCO TOWER FOR WORK PURPOSES. WHILE DRIVING ALONG LANE 4 OF SOUTH BRIDGE ROAD TOWARDS MAXWELL ROAD WHEN ALL OF A SUDDEN VEHICLE (B) BEARING REGISTRATION NUMBER SHB5570H IN LANE 3 SUDDENLY CHANGED LANE INTO MY LANE INFRONT OF ME AND THE FRONT LEFT DOOR AREA HIT ONTO THE FRONT RIGHT AREA FOR MY VEHICLE. NOBODY WAS INJURED.

Declaration

I/We declare the foregoing particulars are true in every respect.

Policyholder's Signature / Date & Time

Driver's Signature (If driver is not the policyholder) / Date & Time

01/08/2024 2230HRS

Witnessed by Reporting Centre Personnel



PHOTOGRAPHS FOR VEHICLE NO. : SLL 1799S



PHOTOGRAPHS FOR VEHICLE NO. : SLL 1799S



PHOTOGRAPHS FOR VEHICLE NO. : SLL 1799S

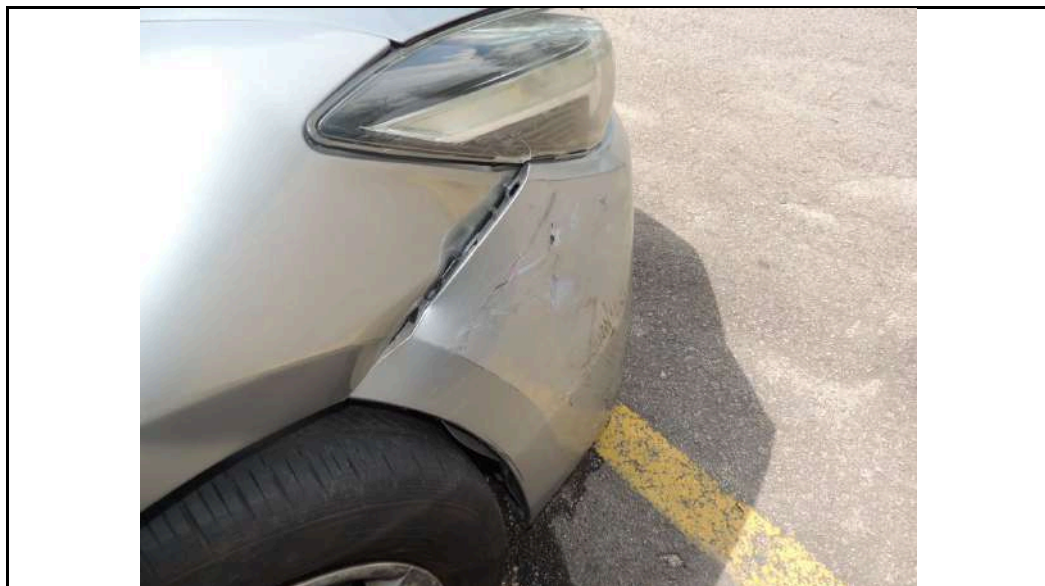
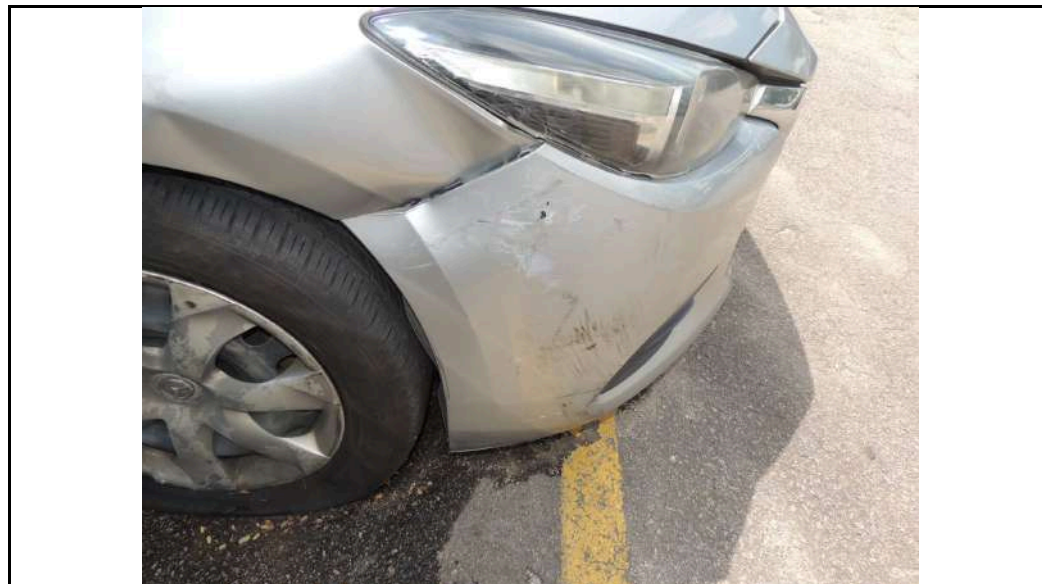

PHOTOGRAPHS FOR VEHICLE NO. : SLL 1799S





LKK Auto Consultants Pte Ltd

51 Ubi Ave 1 #01-25 Paya Ubi Industrial Park,
Singapore 408933
TEL: 6256 3561 FAX: 6256 4315
Reg. No: 199607198R GST Reg. No.
19-9607198-R

INSPECTION PHOTOS (Page 5 of 11)

PHOTOGRAPHS FOR VEHICLE NO. : SLL 1799S



PHOTOGRAPHS FOR VEHICLE NO. : SLL 1799S



PHOTOGRAPHS FOR VEHICLE NO. : SLL 1799S



PHOTOGRAPHS FOR VEHICLE NO. : SLL 1799S





LKK Auto Consultants Pte Ltd

51 Ubi Ave 1 #01-25 Paya Ubi Industrial Park,
Singapore 408933
TEL: 6256 3561 FAX: 6256 4315
Reg. No: 199607198R GST Reg. No.
19-9607198-R

INSPECTION PHOTOS (Page 9 of 11)

PHOTOGRAPHS FOR VEHICLE NO. : SLL 1799S



PHOTOGRAPHS FOR VEHICLE NO. : SLL 1799S





LKK Auto Consultants Pte Ltd

51 Ubi Ave 1 #01-25 Paya Ubi Industrial Park,
Singapore 408933

TEL: 6256 3561 FAX: 6256 4315

Reg. No: 199607198R GST Reg. No.
19-9607198-R

INSPECTION PHOTOS (Page 11 of 11)

PHOTOGRAPHS FOR VEHICLE NO. : SLL 1799S





LKK Auto Consultants Pte Ltd

51 Ubi Ave 1 #01-25 Paya Ubi Industrial Park,
Singapore 408933
TEL: 6256 3561 FAX: 6256 4315
Reg. No: 199607198R GST Reg. No.
19-9607198-R

REINSPECTION PHOTOS (Page 1 of 2)

PHOTOGRAPHS FOR VEHICLE NO. : SLL 1799S



PHOTOGRAPHS FOR VEHICLE NO. : SLL 1799S

