

**LKK Auto Consultants Pte Ltd**

51 Ubi Ave 1 #01-25 Paya Ubi Industrial Park,
Singapore 408933
TEL: 6256 3561 FAX: 6256 4315
Reg. No: 199607198R GST Reg. No.
19-9607198-R

Tax Invoice

STRIDES PREMIER AUTOMOTIVE SERVICES PL.
60 WOODLANDS INDUSTRIAL PARK E4
SINGAPORE SINGAPORE 757705

INV No. : SAC2400148

INV Date : 29-07-2024

Reference CS/SMR24060085/Uqh3

Code SMR

PROFESSIONAL SERVICE FEE

Vehicle No. SJT 664K

Insured Veh. SHB 1000M

Claim No. TAX/06/24/2026

Policy No.

Accident Date 11/06/2024

Inspection Date 13/06/2024

Description	Amount
Survey Inspection	128.00
Digital Photographs	0.00
Transportation	0.00
Sub-Total	128.00
GST (9%)	11.52
Grand Total	139.52

We shall be glad if you could forward the payment at your earliest convenience.

Cheque should be crossed and made payable to **'LKK Auto Consultants Pte Ltd'**

LKK Auto Consultants Pte Ltd

KHM



Your Ref : TAX/06/24/2026

Date: 29th Jul 2024

Our Ref : CS/SMR24060085/Uqh3e2

M/s Strides Automotive Services Pte Ltd

60 Woodlands Industrial Park E4

Singapore 757705

(The Motor Claims Department)

Dear Sirs/Madam,

**AUTOMOBILE INSPECTION REPORT OF ACCIDENT VEHICLE SJT 664K
INSURED VEHICLE: SHB 1000M
ACCIDENT ON 11/06/2024**

Instruction was received to inspect the vehicle Reg. No. SJT 664K. The inspection was conducted on 13/06/2024 at the premises of M/s Specialists Motor Pte Ltd, Blk 3018A Ubi Road 1 #01-24-26, Singapore 408711.

The following vehicle information was recorded:

Registration Number	: SJT 664K
Make/Model	: Toyota Corolla Altis 1.6 Auto
Year of Registration	: 2009
Body Colour	: Silver
Chassis Number	: MR053ZEE106153676
Engine Capacity	: 1598 cc
Speedometer Reading	: 215362 km

The vehicle sustained damages at the rear portion. (Details see photographs enclosed)

In view of this, we are of the opinion that it would be **uneconomical** to proceed with the repairs due to extensive repair cost and recommend it to be written off as **“Total Loss”**.

Market Value	S\$ 2,500.00(est)
Less: LTA Reimbursement Value (RV)	(S\$ 630.00)
Nett Liability	<u>S\$ 1,870.00</u> =====

Vehicle Inspected By:



CHUA KANG SENG
Licensed Appraiser



K.K.LAU
*MSc(Eng M), B Eng(Hons), PEng(UK),
MASME(USA), B Bus(Aust), MBA(UK),
IEng(UK), MIIE(mech), MinstAEA, MFIEA,
MIRTE, MIMI, MSAE, MCI Ard, AM, NIJAAR(USA),
AM CATARI(CAN), M.MATA(USA), M.MdATA(USA),
Licensed Appraiser*

DISCLAIMER OF LIABILITY TO THIRD PARTIES:- This Report is made solely for the use and benefit of the Client named on the front page of this Report. No liability or responsibility whatsoever, in contract or tort, is accepted to any third party who may rely on the Report wholly or in part. Any third party acting or relying on this Report, in whole or in part, does so at his or her own risk.

> Back to OneMotoring

Enquire PARF/COE Rebate for Registered Vehicle

Vehicle Owner Particulars

Owner ID Type:

Singapore NRIC

Owner ID:

9521

Vehicle Details

Vehicle No.:

SJT664K

Vehicle to be Exported:

No

Intended Deregistration Date:

13 Jun 2024

Vehicle Make:

TOYOTA

Vehicle Model:

COROLLA ALTIS 1.6 AUTO

Primary Colour:

Silver

Manufacturing Year:

2009

Engine No.:

3ZZ4926821

Chassis No.:

MR053ZEE106153676

Maximum Power Output:

80.0 kW (107 bhp)

Open Market Value:

\$17,853.00

Original Registration Date:

23 Sep 2009

First Registration Date:

23 Sep 2009

Transfer Count:

1

Actual ARF Paid:

\$17,853.00

Intended PARF Rebate Details

PARF Eligibility:

Forfeited

PARF Eligibility Expiry Date:

-

PARF Rebate Amount:

\$0.00

Intended COE Rebate Details

COE Expiry Date:

31 Aug 2024

COE Category:

A - Car (1600cc & below)

COE Period(Years):

5

PQP Paid:

\$14,664.00

COE Rebate Amount:

\$630.00

Total Rebate Amount:

\$630.00

Message

Please note that the 5-year COE for this vehicle cannot be further renewed. The vehicle must be deregistered once the COE expires, or when it reaches its statutory lifespan (if applicable), whichever is earlier.

The information contained herein is correct as at 13 Jun 2024

OK

MV \$2500
- \$630

\$1870

10 Sin Ming Drive Singapore 575701
www.lta.gov.sg

02 Jul 2024

Our ref 0207240601N077095700

DOM DOM AUTO
1 BUKIT BATOK CRESCENT
#02-09/10 WCEGA PLAZA
SINGAPORE 658064

Dear Sir/Madam

Your Vehicle SJT664K Has Been Deregistered

The above-mentioned vehicle was deregistered on 01 Jul 2024.

We have granted the following rebate(s) to you. You can use the rebate(s) if you have settled all outstanding matters, e.g. there are no road tax arrears, the vehicle financing is settled, etc.

PARF Rebate Amount	: N/A
PARF Rebate Reference No.	: N/A
Expiry Date of PARF Rebate	: N/A
COE Rebate Amount	: \$562.00
COE Rebate Reference No.	: 2427523PC0000
Expiry Date of COE Rebate	: 01 Jul 2025

You must use the PARF/COE rebate(s) before it expires. Go to onemotoring.lta.gov.sg > Digital Services and search for the services below:

- Encash PARF/COE Rebate
- Transfer PARF/COE Rebate

You can also use your rebate(s) to offset fees (e.g. Additional Registration Fee, Registration Fee, Used Car Surcharge, Vehicular Emission Scheme Surcharge or Quota Premium for your COE) for a new car registered in your name. You can check with your motor dealer on how to do so. You can also use COE rebates to offset the Prevailing Quota Premium (PQP) to renew the COE of your existing vehicle.

Any unused portion of the road tax will be refunded to you.

What You Need To Do:

- Dispose of your vehicle if you have not done so.
- Use your PARF/COE rebate(s) before it expires:
 - COE rebate expires on 01 Jul 2025.
- Encash, transfer or offset fees on your new car with the PARF/COE rebate(s).
- Use your COE rebate to offset the Prevailing Quota Premium (PQP) when you renew the COE of your existing vehicle.

 SINGAPORE ACCIDENT STATEMENT

IMPORTANT NOTICE
1. Please report correctly the details of the accident to speed up the claims process.
2. This Form must be completed by the Policyholder and/or the Actual Driver.
3. Information provided must be as truthful and accurate as possible. Any wilful misrepresentation or withholding of material facts may allow insurance companies to repudiate policy liability.
4. The issue and acceptance of this Form by insurance companies is not an admission of policy liability on the part of the insurance companies.
5. Any false reporting may be referred to the Police for investigation.
6. This report will be forwarded by the insurers of the GIA Records Management Centre established by the General Insurance Association of Singapore (GIA) for archiving and that copies of this report will, for a fee, be made available upon application by interested parties.
7. By the lodgement of this report to the insurers, you hereby consent to the archiving of this report at the centre and to copies of the report being made available aforesaid.

ACCIDENT STATEMENT

Date of First Submission	11/06/2024 15:30 (SGT)
Reported by	Actual Driver
Date of Accident	11/06/2024 08:20 (SGT)
Exact Location of Accident	Near 146 Simei St 3, Singapore
Additional Location Information	-
Country/State of Loss	Singapore

DETAILS OF OWN VEHICLE

Vehicle Registration Number	SJT664K
INSURED/POLICYHOLDER	
Is company?	No
Name Of Registered Owner	LOUIS YEO KHENG OON
NRIC No	9521
Email Address	
Mobile Phone No	
Alternative Phone No	-

VEHICLE PARTICULARS	
Manufacturer	Toyota
Model	Corolla
Variant	-
Exact purpose for which vehicle was being used at time of accident	Private use
Are you claiming under your own insurance policy for repair to your vehicle?	No - Claiming third party
Vehicle Category	Private car
Transmission	Auto
CC	1598

INSURANCE COMPANY	
Name of Insurance Company	Liberty Insurance Pte Ltd
Policy Number / Cover Note Number	SD24V04371/VPE/R04

DRIVER	
Name of Driver	LEA HO XIAO YIN
NRIC No	
Date Of Birth	
Occupation	Indoor

Driving Pass Date	20/12/2019
Driving experience	4 YEARS AND 6 MONTHS
Gender	Female
Mobile Number	-
Alt. Phone Number	-
Email Address	-
Address	-
Address complement	-
Postcode	-
Is the driver the policyholder?	No
If No, Relationship of the Driver with the Insured	Spouse
Does Driver Own Other Vehicles?	No
Vehicle Registration Number of Other Vehicle Owned by Driver	-
Insurance Company of Other Vehicle Owned by Driver	-

GENERAL INFORMATION OF THE ACCIDENT

Type of Accident	Collision - Head to Rear
Weather Conditions	Clear
Road Surface	Dry

OTHER INFORMATION

Was any foreign vehicle involved in the accident?	No
Number of vehicles involved in the accident	2
Was anybody injured in the Accident?	Yes
Was any injured conveyed to hospital by ambulance?	No
Was any other vehicle or property damaged?	Yes
Number of Passengers (including Driver)	1
Has the driver been approached by unknown person(s) soliciting/offering accident claims assistance?	No
Translator's name	-
Translator's ID	-
Translator's phone number	-
Translator's email	-
Original language used in the statement	-

DETAILS OF POLICE ACTION

Was the accident reported to the police?	No
Was notice of intended Prosecution given?	No
If yes, against whom?	-

CIRCUMSTANCES OF ACCIDENT

REFER TO SKETCH PLAN

ATTACHMENT(S)

Are accident photos available for attachment?	Yes
Was there any video captured by Car Camera?	No

DETAILS OF OTHER VEHICLE PROPERTY 1

Vehicle Registration Number	SHB1000M
Vehicle Manufacturer	-
Vehicle Model	-
Vehicle Variant	-
Vehicle Colour	-
Vehicle Category	Taxi
Name of Driver	LEE YANG HOOI KENNETH
NRIC No	-

Contact Number	-
Address	-
Address complement	-
Postcode	-
Insurance Company Name	-
Nature Of Damage	-
Details of property damaged in accident	-
No. Of Passenger (Including Driver)	-

INJURED PERSONS DETAILS

INJURED

Name of injured person	LEA HO XIAO YIN
Gender	-
Phone No	-
Address	-
Address Complement	-
Post Code	-
Approximate Age Years Old	-
Injuries Sustained	-
Injured person in which vehicle?	-
Were seat belts worn?	-
Was this injured conveyed to hospital by ambulance?	-

[illegible]

DEFINITION 10.1.2.

- [illegible]

© 2004 Blackwell Publishing Ltd, *Journal of Internal Medicine* 255: 103–113

1. 在 2000 年 12 月 31 日，公司应计提的坏账准备为：

1. The first step in the process of identifying a problem is to define the problem. This involves identifying the symptoms of the problem and determining the scope of the problem. Once the problem has been defined, the next step is to identify the causes of the problem. This involves identifying the factors that are contributing to the problem and determining the underlying causes. Once the causes have been identified, the next step is to develop a plan of action. This involves identifying the steps that need to be taken to solve the problem and determining the resources that will be needed to implement the plan. Once a plan of action has been developed, the next step is to implement the plan. This involves carrying out the steps that have been identified in the plan and monitoring the progress of the implementation. Finally, the last step in the process is to evaluate the results of the implementation. This involves assessing the effectiveness of the plan and determining whether the problem has been solved.

... a \mathbb{Z}_2 -action on \mathbb{Z}_2 is given by $\sigma(x) = -x$. The action of σ on \mathbb{Z}_2 is given by $\sigma(x) = -x$. The action of σ on \mathbb{Z}_2 is given by $\sigma(x) = -x$.

1. *What is the purpose of the study?*

1. The first step in the process of developing a business plan is to conduct a market analysis. This involves researching the industry, identifying potential customers, and understanding the competitive landscape. The market analysis provides valuable insights into the opportunities and challenges of the business environment.

[illegible]

Journal of Management Inquiry 22(1)

$\mathcal{L}(\mathbf{y}|\mathbf{X}) = \prod_{i=1}^n \frac{1}{\sigma_i} \exp\left\{-\frac{1}{2\sigma_i^2}(\mathbf{y}_i - \mathbf{X}_i^T \boldsymbol{\beta})^2\right\}$

[illegible][illegible]

1. *Journal of the American Medical Association*, 1997; 277: 1039-1043.

the 1990s, the number of people in the world who are illiterate has increased from 1.2 billion to 1.5 billion. The number of illiterate people in the world is expected to reach 1.7 billion by the year 2015. The number of illiterate people in the world is expected to reach 1.7 billion by the year 2015.

[illegible]

Collopy, D.

THE UNIVERSITY OF CHICAGO
 1100 SOUTH EAST ASIAN AVENUE
 CHICAGO, ILLINOIS 60607-7073
 TEL: 773/936-3100 FAX: 773/936-3101

2000 2001 2002 2003 2004 2005 2006 2007 2008 2009 2010 2011 2012 2013 2014 2015 2016 2017 2018 2019 2020

1. Name of the person who reported the accident:

Mr. John Doe, 123 Main Street, Anytown, USA 12345

2. Date and time of the accident:

3.

4.

5.

6.

7.

8.

9.

10.

11.

12.

13.

14.

15.

16.

17.

18.

19.

20.

21.

22.

23.

24.

25.

26.

27.

28.

29.

30.

31.

32.

33.

34.

35.

36.

37.

38.

39.

40.

41.

42.

43.

44.

45.

46.

47.

48.

49.

50.

Signature:

Printed name of the person who reported the accident:

Signature of the person who reported the accident:

Printed name of the person who reported the accident:

Signature of the person who reported the accident: *John Doe*

Page 5 of 15

PHOTOGRAPHS FOR VEHICLE NO. : SJT 664K



PHOTOGRAPHS FOR VEHICLE NO. : SJT 664K



PHOTOGRAPHS FOR VEHICLE NO. : SJT 664K



PHOTOGRAPHS FOR VEHICLE NO. : SJT 664K



PHOTOGRAPHS FOR VEHICLE NO. : SJT 664K



PHOTOGRAPHS FOR VEHICLE NO. : SJT 664K



PHOTOGRAPHS FOR VEHICLE NO. : SJT 664K

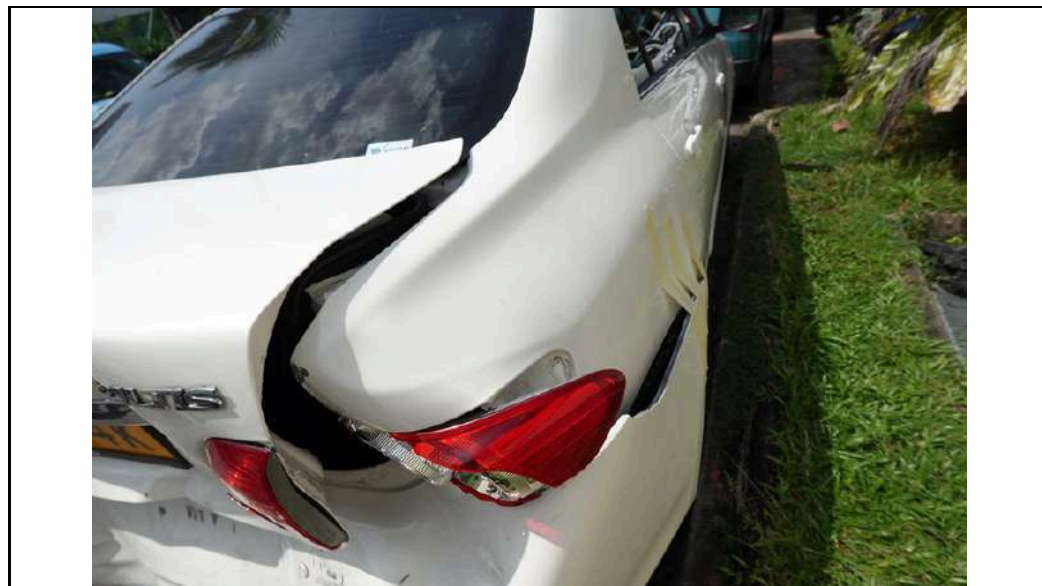
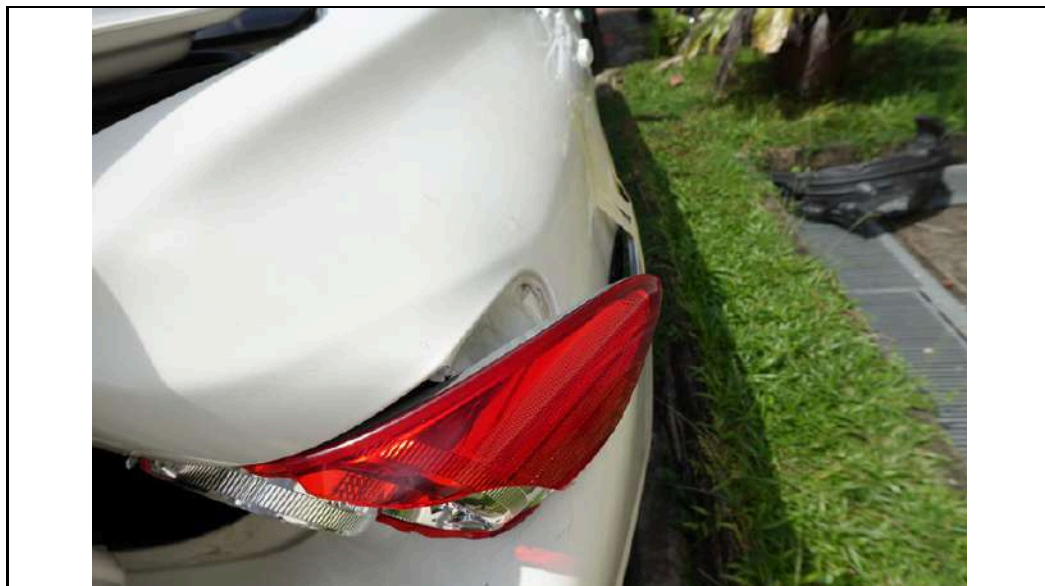

PHOTOGRAPHS FOR VEHICLE NO. : SJT 664K

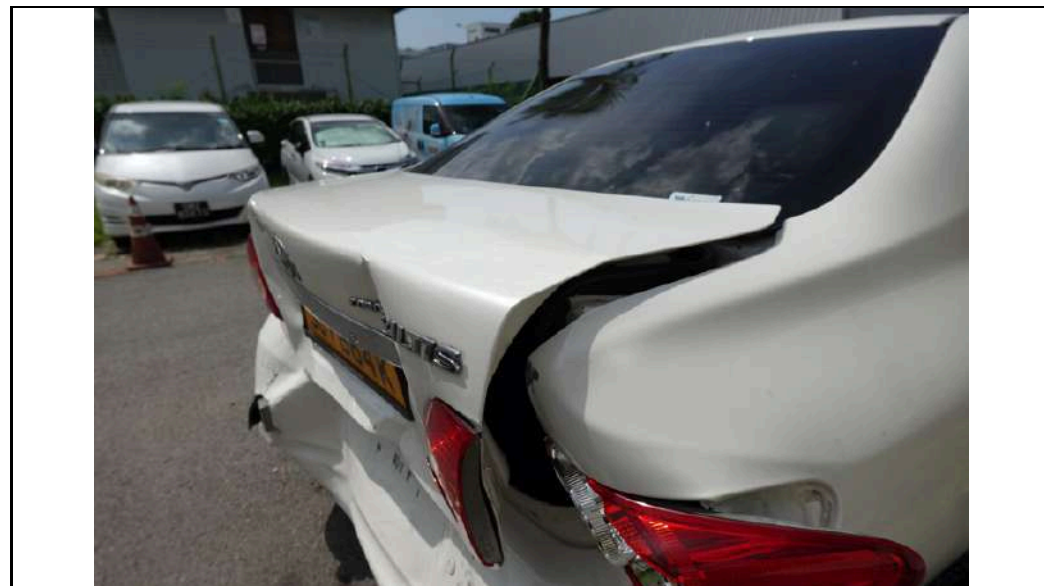
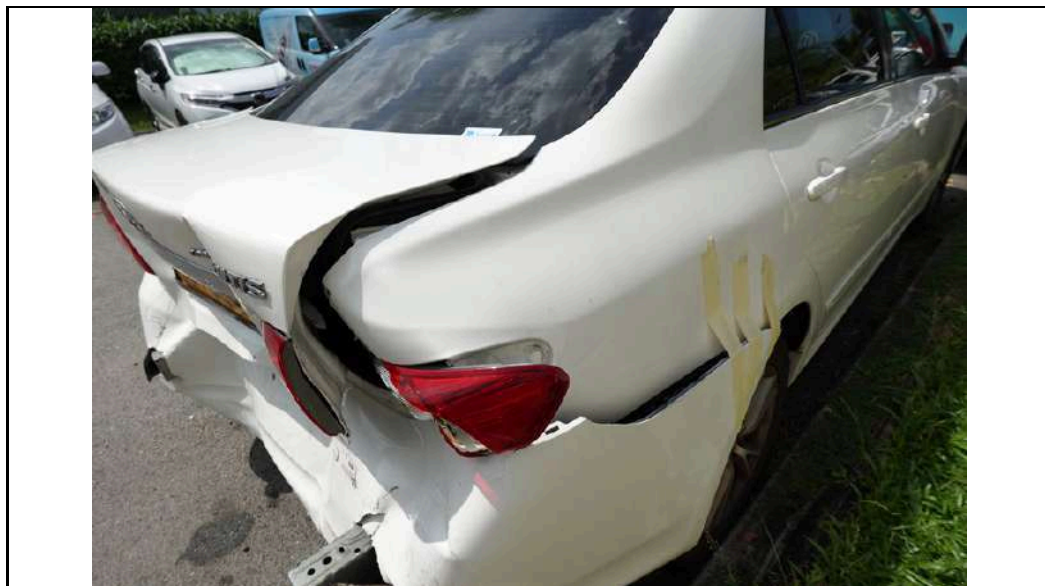

PHOTOGRAPHS FOR VEHICLE NO. : SJT 664K

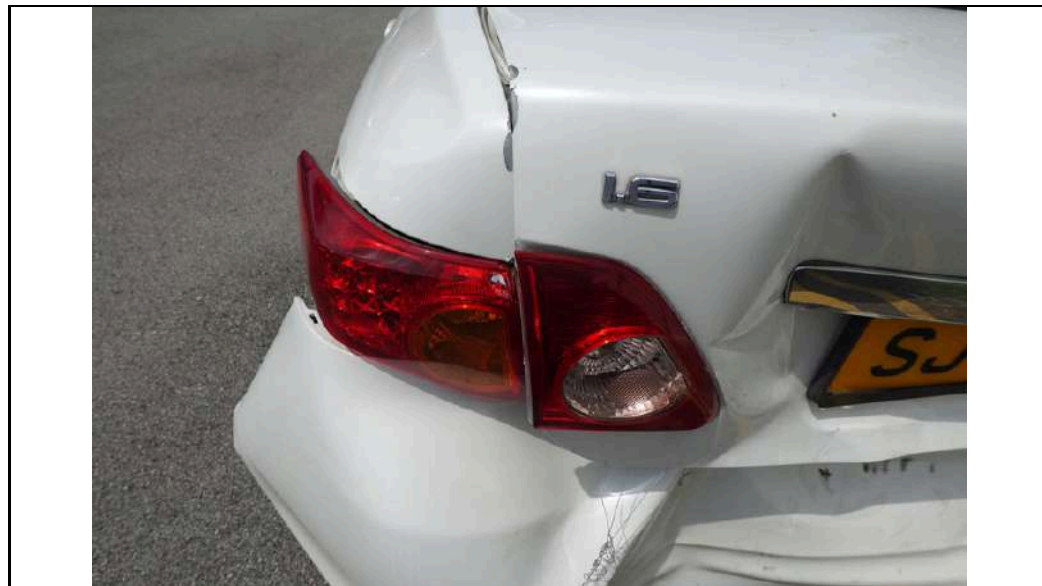

PHOTOGRAPHS FOR VEHICLE NO. : SJT 664K



PHOTOGRAPHS FOR VEHICLE NO. : SJT 664K



PHOTOGRAPHS FOR VEHICLE NO. : SJT 664K

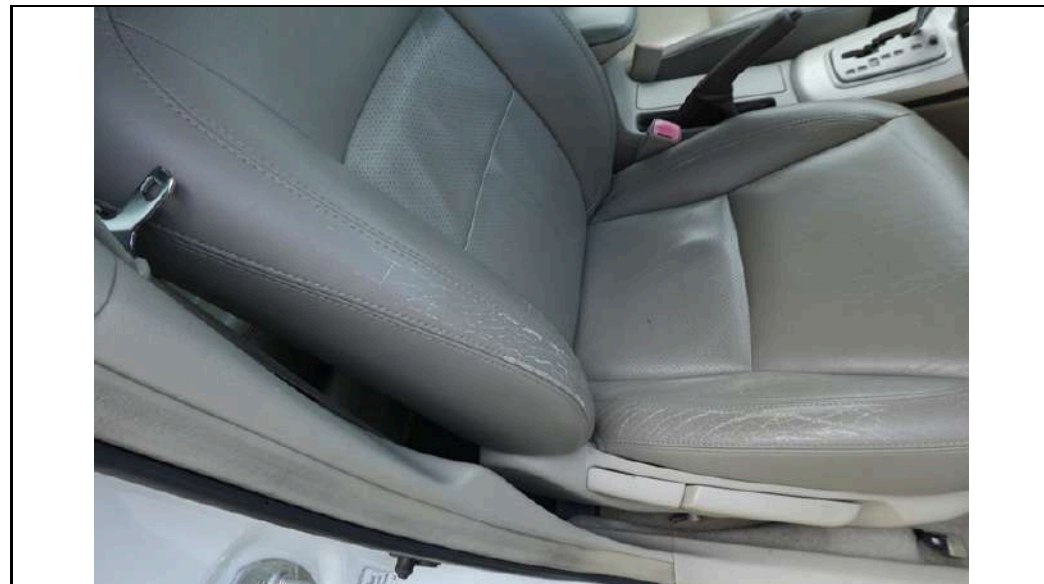

PHOTOGRAPHS FOR VEHICLE NO. : SJT 664K



PHOTOGRAPHS FOR VEHICLE NO. : SJT 664K

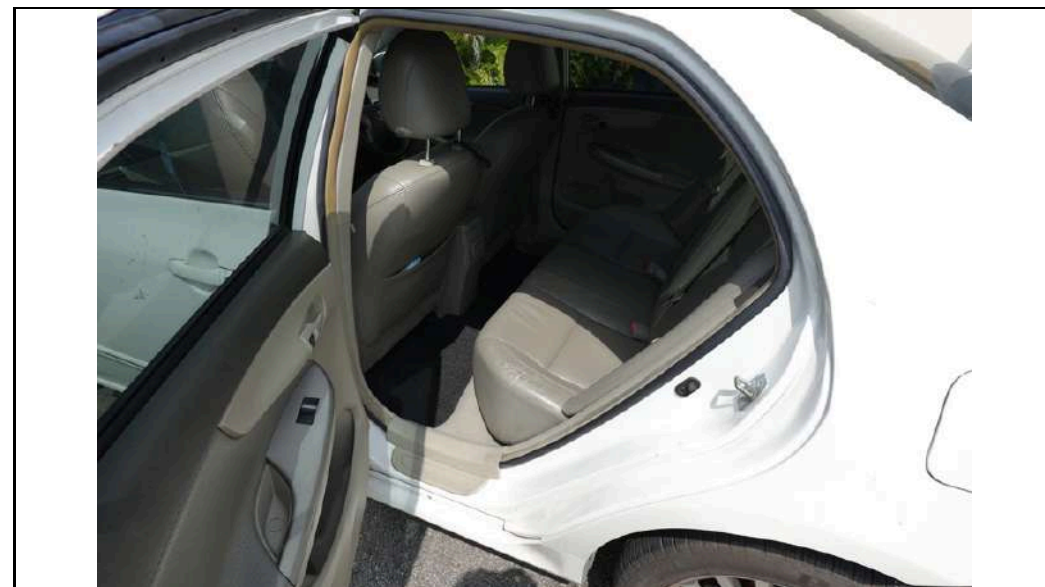

PHOTOGRAPHS FOR VEHICLE NO. : SJT 664K

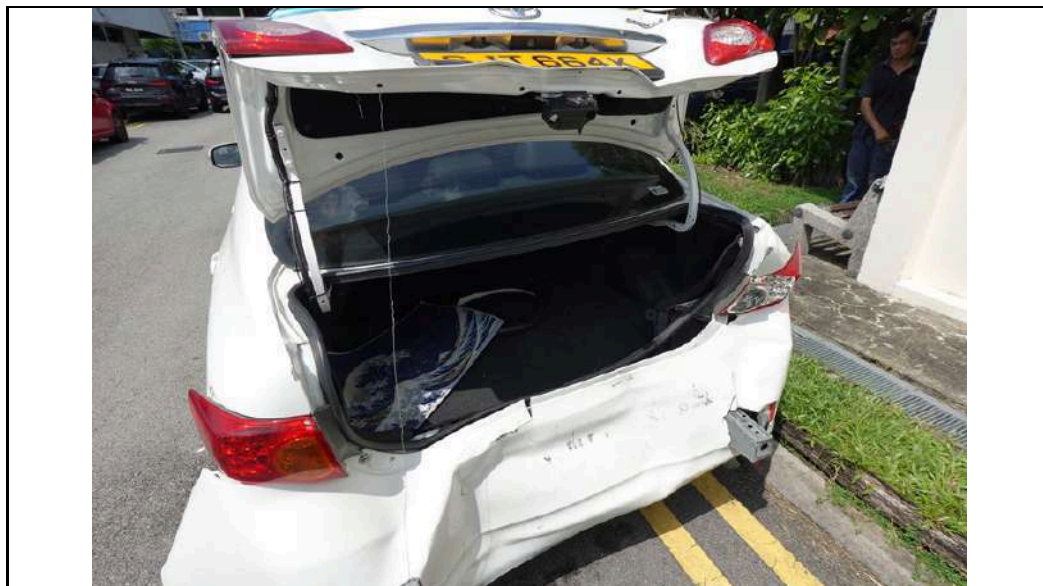
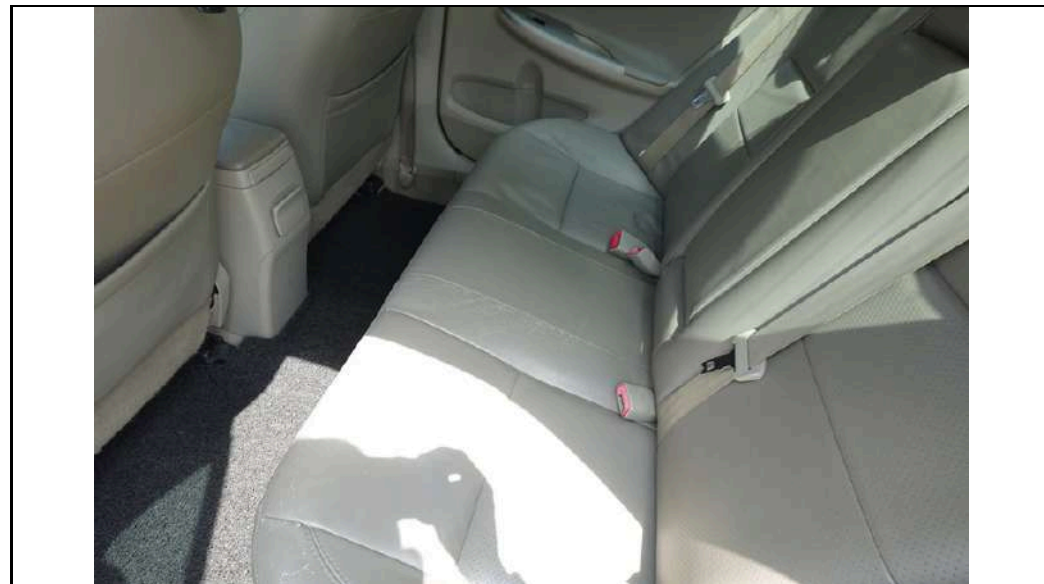

PHOTOGRAPHS FOR VEHICLE NO. : SJT 664K



PHOTOGRAPHS FOR VEHICLE NO. : SJT 664K



PHOTOGRAPHS FOR VEHICLE NO. : SJT 664K

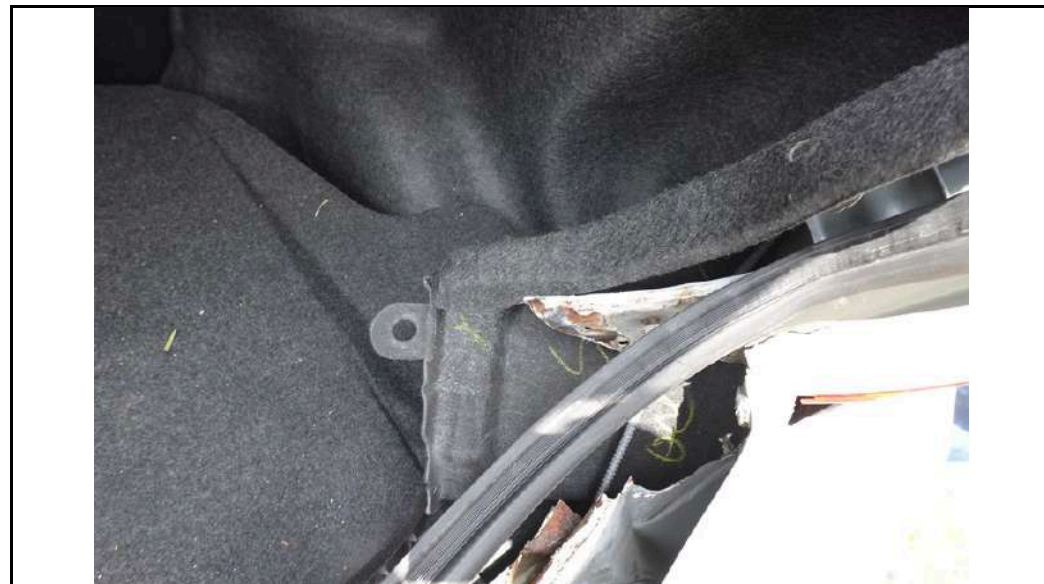

PHOTOGRAPHS FOR VEHICLE NO. : SJT 664K

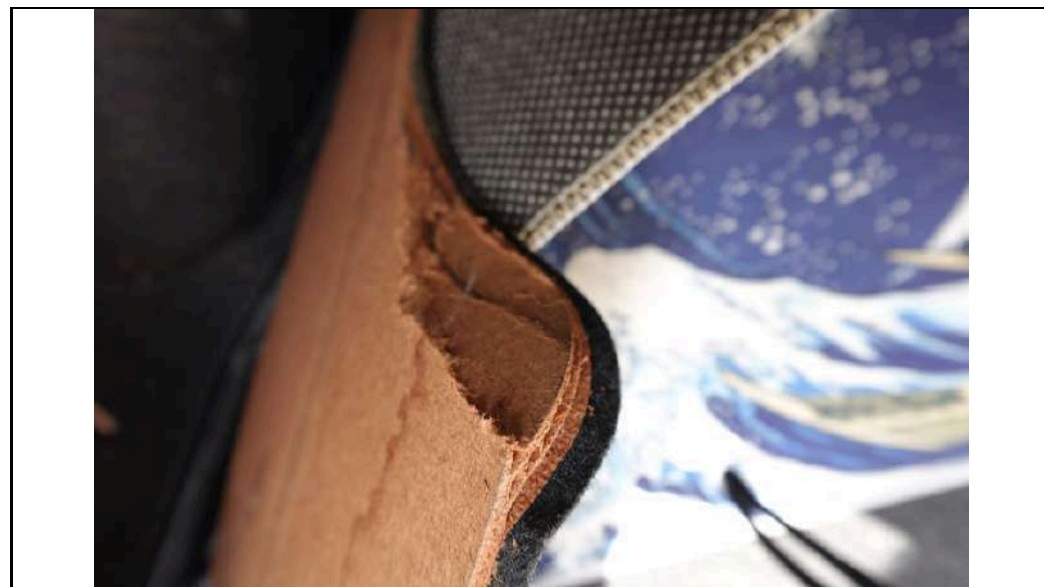

PHOTOGRAPHS FOR VEHICLE NO. : SJT 664K



PHOTOGRAPHS FOR VEHICLE NO. : SJT 664K



PHOTOGRAPHS FOR VEHICLE NO. : SJT 664K

