

## Huey Yon (LKKAUTO)

---

**From:** Magnaye Ana Margie Marasigan (StridesASvcs/Ins & Claims/Tx,RAC&PH)  
<Ana.Magnaye@stridespremier.com.sg>  
**Sent:** Thursday, 10 October 2024 5:39 PM  
**To:** Huey Yon (LKKAUTO)  
**Subject:** FW: PRELIMINARY ADVICE FOR APPROVAL: Direct Settlement (SM) - Accident Involving SMC1932J & SHF92H (STRIDES TAXIS-INSURED) - DOA: 31/07/2024 / ( vehicle GROUNDED )  
**Attachments:** SMC 1932J-IA.pdf

Dear Huey Yon,

You may proceed.

Thanks & Best Regards,

*Ana Magnaye*

Claims Department

Strides Premier Automotive Services Pte Ltd

Address: | 60 Woodlands Industrial Park E4 Singapore 757705

**DID: 6866 2678 | Fax: 6368 7421**

**STRIDESPREMIER**

🌐 [www.stridespremier.com.sg](http://www.stridespremier.com.sg) 📱📧📷 Stridespremier

---

**From:** Esther Lim <EstherLim@msfirstcapital.com.sg>  
**Sent:** Thursday, 10 October 2024 5:34 pm  
**To:** Magnaye Ana Margie Marasigan (StridesASvcs/Ins & Claims/Tx,RAC&PH)  
<Ana.Magnaye@stridespremier.com.sg>  
**Subject:** FW: PRELIMINARY ADVICE FOR APPROVAL: Direct Settlement (SM) - Accident Involving SMC1932J & SHF92H (STRIDES TAXIS-INSURED) - DOA: 31/07/2024 / ( vehicle GROUNDED )

**CAUTION:** This email originated from outside of SMRT. Do not click links or open attachments unless you recognise the sender and are expecting the content or attachment.

Dear Ana

Please proceed as per Preliminary advice.

Thank you.

Regards

Esther Lim

Motor Claims

**MS First Capital Insurance Ltd**

16 Raffles Quay

#42-01 Hong Leong Building

Singapore 048581

D: 6359 1809 | M: 6359 1800 | F: 6223 0541

Personal Data Protection Act 2012 ("PDPA"):

Under the PDPA, there are various requirements that regulate the processing of your personal data.

Please refer to [www.msfirstcapital.com.sg](http://www.msfirstcapital.com.sg) for details of PDPA Personal Data Collection Statement.

Confidentiality Notice: This e-mail is confidential. It may also be legally privileged.

If you are not the addressee or to whom it is intended, you may not copy, forward, disclose or use any part of it. If you have received this message in error, please delete the message and all copies from your system and notify the sender immediately by return e-mail.

---

**From:** Huey Yon (LKKAuto) <[hueyyon@lkkauto.com](mailto:hueyyon@lkkauto.com)>

**Sent:** Thursday, 10 October 2024 3:40 PM

**To:** Magnaye Ana Margie Marasigan (StridesASvcs/Ins & Claims/Tx,RAC&PH)

<[Ana.Magnaye@stridespremier.com.sg](mailto:Ana.Magnaye@stridespremier.com.sg)>

**Cc:** Esther Lim <[EstherLim@msfirstcapital.com.sg](mailto:EstherLim@msfirstcapital.com.sg)>; SUR <[sur@lkkauto.com](mailto:sur@lkkauto.com)>

**Subject:** PRELIMINARY ADVICE FOR APPROVAL: Direct Settlement (SM) - Accident Involving SMC1932J & SHF92H (STRIDES TAXIS-INSURED) - DOA: 31/07/2024 / ( vehicle GROUNDED )

EXTERNAL EMAIL - This email was sent by a person from outside your organization. Exercise caution when clicking links, opening attachments or taking further action, before validating its authenticity.

Dear Sir/Mdm,

Enclosed herewith preliminary advice of SMC 1932J.

Please let us have your approval.

Best Regards,

Huey Yon | Case Handler

LKK Auto Consultants

phone: 6256-3561 | email: [hueyyon@lkkauto.com](mailto:hueyyon@lkkauto.com) | fax: 6741-4108

Blk 51, Paya Ubi Industrial Park, Ubi Avenue 1, #02-25 | S(408933)

---

**From:** Huey Yon (LKKAuto)

**Sent:** Friday, 23 August 2024 4:46 PM

**To:** Magnaye Ana Margie Marasigan (StridesASvcs/Ins & Claims/Tx,RAC&PH)

<[Ana.Magnaye@stridespremier.com.sg](mailto:Ana.Magnaye@stridespremier.com.sg)>

**Cc:** Esther Lim <[EstherLim@msfirstcapital.com.sg](mailto:EstherLim@msfirstcapital.com.sg)>

**Subject:** RE: Direct Settlement (SM) - Accident Involving SMC1932J & SHF92H (STRIDES TAXIS-INSURED) - DOA: 31/07/2024 / ( vehicle GROUNDED )

Dear Ana,

Please be informed that we are pending finalise with repairer.

Best Regards,

Huey Yon | Case Handler

LKK Auto Consultants

phone: 6256-3561 | email: [hueyyon@lkkauto.com](mailto:hueyyon@lkkauto.com) | fax: 6741-4108

Blk 51, Paya Ubi Industrial Park, Ubi Avenue 1, #02-25 | S(408933)

---

**From:** Magnaye Ana Margie Marasigan (StridesASvcs/Ins & Claims/Tx,RAC&PH)

<[Ana.Magnaye@stridespremier.com.sg](mailto:Ana.Magnaye@stridespremier.com.sg)>

**Sent:** Friday, August 23, 2024 4:28 PM

**To:** Huey Yon (LKKAuto) <[hueyyon@lkkauto.com](mailto:hueyyon@lkkauto.com)>

**Cc:** Esther Lim <[EstherLim@msfirstcapital.com.sg](mailto:EstherLim@msfirstcapital.com.sg)>

**Subject:** FW: Direct Settlement (SM) - Accident Involving SMC1932J & SHF92H (STRIDES TAXIS-INSURED) - DOA: 31/07/2024 / ( vehicle GROUNDED )

Our Ref: TAX/07/24/2110

Dear Huey Yon,

Please let us have the Survey Report .

Thanks & Best Regards,

*Ana Magnaye*

Claims Department

Strides Premier Automotive Services Pte Ltd

Address: | 60 Woodlands Industrial Park E4 Singapore 757705

**DID: 6866 2678 | Fax: 6368 7421**

**STRIDESPREMIER**

🌐 [www.stridespremier.com.sg](http://www.stridespremier.com.sg) 📞📧📱 Stridespremier

---

**From:** Rajes (LKK Auto) <[rajes@lkkauto.com](mailto:rajes@lkkauto.com)>

**Sent:** Thursday, 1 August 2024 4:51 pm

**To:** MTPRI <[MTPRI@smrt.com.sg](mailto:MTPRI@smrt.com.sg)>; assignments <[assignments@lkkauto.com](mailto:assignments@lkkauto.com)>; SUR <[sur@lkkauto.com](mailto:sur@lkkauto.com)>

**Cc:** Magnaye Ana Margie Marasigan (StridesASvcs/Ins & Claims/Tx,RAC&PH)

<[Ana.Magnaye@stridespremier.com.sg](mailto:Ana.Magnaye@stridespremier.com.sg)>; Esther Lim <[EstherLim@msfirstcapital.com.sg](mailto:EstherLim@msfirstcapital.com.sg)>; Rachel Wu

<[RachelWu@msfirstcapital.com.sg](mailto:RachelWu@msfirstcapital.com.sg)>

**Subject:** RE: Direct Settlement (SM) - Accident Involving SMC1932J & SHF92H (STRIDES TAXIS-INSURED) - DOA: 31/07/2024 / ( vehicle GROUNDED )

**CAUTION:** This email originated from outside of SMRT. Do not click links or open attachments unless you recognise the sender and are expecting the content or attachment.

Dear Hua Yen,

Thank you for the assignment.

Please be informed that **Ms. Huey Yon** is the handler of this case who can be contacted at 6256 3561/

[hueyyon@lkkauto.com](mailto:hueyyon@lkkauto.com)

Best Regards,

**Rajes** | Admin

**LKK Auto Consultants Pte Ltd**

Phone: 6841-1972 | email: [assignments@lkkauto.com](mailto:assignments@lkkauto.com) | fax: 6256-4315

Blk 51, Paya Ubi Industrial Park, Ubi Avenue 1, #02-25 | S(408933)

---

**From:** MTPRI <[MTPRI@smrt.com.sg](mailto:MTPRI@smrt.com.sg)>

**Sent:** Thursday, August 1, 2024 4:37 PM

**To:** assignments <[assignments@lkkauto.com](mailto:assignments@lkkauto.com)>; Rajes (LKK Auto) <[rajes@lkkauto.com](mailto:rajes@lkkauto.com)>

**Cc:** MTPRI <[MTPRI@smrt.com.sg](mailto:MTPRI@smrt.com.sg)>; Magnaye Ana Margie Marasigan (StridesASvcs/Ins & Claims/Tx,RAC&PH) <[Ana.Magnaye@stridespremier.com.sg](mailto:Ana.Magnaye@stridespremier.com.sg)>; Esther Lim <[EstherLim@msfirstcapital.com.sg](mailto:EstherLim@msfirstcapital.com.sg)>; Rachel Wu <[RachelWu@msfirstcapital.com.sg](mailto:RachelWu@msfirstcapital.com.sg)>

**Subject:** FW: Direct Settlement (SM) - Accident Involving SMC1932J & SHF92H (STRIDES TAXIS-INSURED) - DOA: 31/07/2024 / ( vehicle GROUNDED )

Ref: TAX/07/24/2110

Dear Rajes,

Kindly survey on “ Without Prejudice” basis.

TP: SMC1932J

Insured: SHF92H

Workshop: Borneo Motors Pte Ltd

Thank you.

Regards,

Hua Yen

Claim Department

Strides Premier Automotive Services Pte Ltd | 60 Woodlands Industrial Park E4 Singapore 757705

DID: 6866 2650 | Fax: 6368 7421 | Email: [HuaYen.Ong@strides.com.sg](mailto:HuaYen.Ong@strides.com.sg)

**From:** Vincent Chua <[Vincent.Chua@inchcape.com.sg](mailto:Vincent.Chua@inchcape.com.sg)>

**Sent:** Thursday, 1 August 2024 3:52 pm

**To:** MTPRI <[MTPRI@smrt.com.sg](mailto:MTPRI@smrt.com.sg)>

**Cc:** claimstatusenquiry <[claimstatusenquiry@borneomotors.com.sg](mailto:claimstatusenquiry@borneomotors.com.sg)>; Magnaye Ana Margie Marasigan (StridesASvcs/Ins & Claims/Tx,RAC&PH) <[Ana.Magnaye@stridespremier.com.sg](mailto:Ana.Magnaye@stridespremier.com.sg)>

**Subject:** RE: Direct Settlement (SM) - Accident Involving SMC1932J & SHF92H (STRIDES TAXIS-INSURED) - DOA: 31/07/2024 / ( vehicle GROUNDED )

**CAUTION:** This email originated from outside of SMRT. Do not click links or open attachments unless you recognise the sender and are expecting the content or attachment.

Dear Hua Yen,

We refer to your email below.

Attached GIA Report and estimate invoice, for SMC1932J.

No accident footage as SD card was taken by Traffic Police.

Kindly advise if Pre-Repair Survey will be arranged on your end or re-direct to MS First Capital.

(currently vehicle **IN** workshop).

**\*We would like to appoint “LKK Auto” as the SJE for this Pre-Repair Survey\***





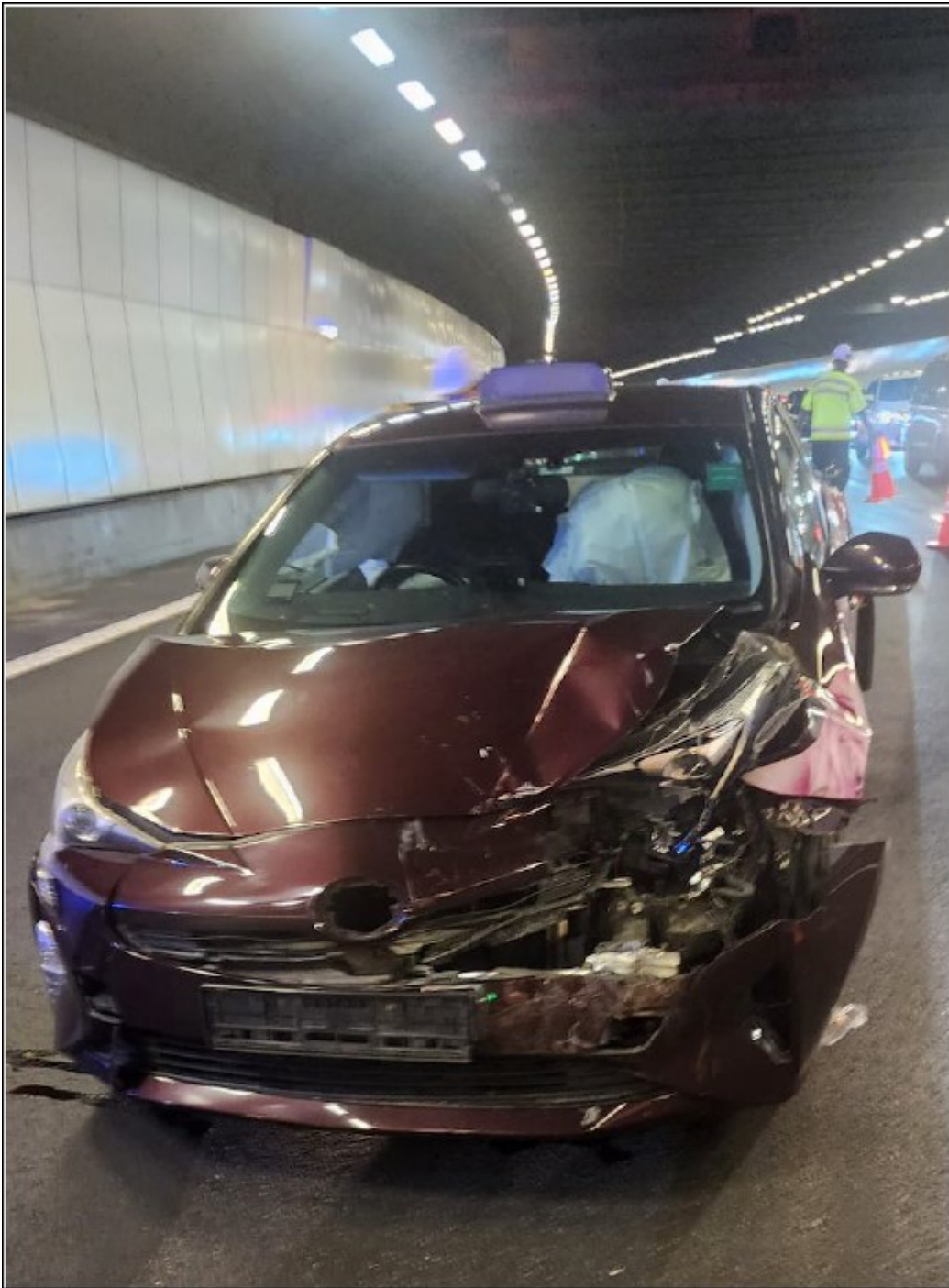

Thank you & Regards,  
Vincent Chua  
TPR Team, Claims Dept  
DID: (+65) 6631 1861

Borneo Motors Pte Ltd | Inchcape Centre, 2 Pandan Crescent Level 4 | Singapore 128462

[www.inchcape.com](http://www.inchcape.com)



---

**From:** MTPRI <[MTPRI@smrt.com.sg](mailto:MTPRI@smrt.com.sg)>

**Sent:** Thursday, August 1, 2024 3:22 PM

**To:** Vincent Chua <[Vincent.Chua@inchcape.com.sg](mailto:Vincent.Chua@inchcape.com.sg)>

**Cc:** claimstatusenquiry <[claimstatusenquiry@borneomotors.com.sg](mailto:claimstatusenquiry@borneomotors.com.sg)>; MTPRI <[MTPRI@smrt.com.sg](mailto:MTPRI@smrt.com.sg)>; Magnaye Ana Margie Marasigan (StridesASvcs/Ins & Claims/Tx,RAC&PH) <[Ana.Magnaye@stridespremier.com.sg](mailto:Ana.Magnaye@stridespremier.com.sg)>

**Subject:** RE: Direct Settlement (SM) - Accident Involving SMC1932J & SHF92H (STRIDES TAXIS-INSURED) - DOA: 31/07/2024 / ( vehicle GROUNDED )

**CAUTION:** This email originated from outside of the organisation. Do not click links or open attachments unless you recognise the sender and know the content is safe.

Dear Vincent,

Kindly provide GIA report & video.

Thanks & Regards  
Hua Yen

---

**From:** Vincent Chua <[Vincent.Chua@inchcape.com.sg](mailto:Vincent.Chua@inchcape.com.sg)>

**Sent:** Thursday, 1 August 2024 1:29 pm

**To:** MTPRI <[MTPRI@smrt.com.sg](mailto:MTPRI@smrt.com.sg)>

**Cc:** claimstatusenquiry <[claimstatusenquiry@borneomotors.com.sg](mailto:claimstatusenquiry@borneomotors.com.sg)>; [cwsmotorclaims@msfirstcapital.com.sg](mailto:cwsmotorclaims@msfirstcapital.com.sg)

**Subject:** Direct Settlement (SM) - Accident Involving SMC1932J & SHF92H (STRIDES TAXIS-INSURED) - DOA: 31/07/2024 / ( vehicle GROUNDED )

**CAUTION:** This email originated from outside of SMRT. Do not click links or open attachments unless you recognise the sender and are expecting the content or attachment.

Hi,

Reference to the above-mentioned.

Please find attached herein a copy of our client's Estimate Invoice for your kind perusal.

As our client is claiming against your insured **SHF92H** thus would appreciate if you could revert to us on the liability urgently or we could settle the case under Direct Settlement with **Car Rental of @ \$XXX per day x no. of days** as recommended by your appointed surveyor.

Kindly have your surveyor to contact our Motor Claim Assessor, **San Joi Sam @ 9847 6209** is located at **2 Pandan Crescent / Level 4** for an appointment to inspect our client's vehicle (currently vehicle **IN** workshop).

As for liability clearance, kindly revert to this email.

Your kind attention into the above is greatly appreciated.

**\*GIA Report for SMC1932J still being generated, will provide soonest\***

**\*We would like to appoint "LKK Auto" as the SJE for this Pre-Repair Survey\***

Thank you & Regards,  
Vincent Chua  
TPR Team, Claims Dept

DID: (+65) 6631 1861

Borneo Motors Pte Ltd | Inchcape Centre, 2 Pandan Crescent Level 4 | Singapore 128462

[www.inchcape.com](http://www.inchcape.com)



---

Important: This e-mail and all information contained in or attached to it (the "Information"), is for information purposes only, may be confidential and/or legally privileged and is the intellectual property of one of the companies of the Inchcape group ("Inchcape") or third parties. Access to the Information by anyone other than the intended recipient is unauthorised and any disclosure, copying or redistribution is prohibited and may be unlawful. If you have received this email in error, please notify the sender immediately and permanently delete the message and any attachments or copies. Inchcape may monitor all e-mail activity and content in accordance with UK legislation, to maintain system performance and appropriate business usage. The contents of this email may also need to be disclosed under data protection legislation. E-mail transmission cannot be guaranteed to be secure or free from errors, omissions, viruses or unforeseen delay. Inchcape accepts no responsibility for any such errors, omissions, viruses or delays, and you are advised to carry out your own virus checks and confirm the accuracy of the contents of this e-mail before relying on it for any purpose. To the extent that this e-mail is not an official communication of Inchcape, the sender is acting neither as an agent, representative nor in any other capacity for or on behalf of Inchcape.

Inchcape PLC is registered in England No. 609782 with its registered office at 22a St. James's Square, London, SW1Y 5LP. Version 13

---

DISCLAIMER This electronic mail message and any files transmitted with it are intended exclusively for the individual or entity to which it is addressed. The message, together with any attachment, may contain confidential and/or privileged information. Any unauthorized review, use, printing, saving, copying, disclosure or distribution is strictly prohibited. If you, the reader are not the intended recipient, please do not disclose, disseminate, circulate, copy or use any of the information contained in this email. Please notify us immediately and delete the email and destroy any printed copy.

DISCLAIMER This electronic mail message and any files transmitted with it are intended exclusively for the individual or entity to which it is addressed. The message, together with any attachment, may contain confidential and/or privileged information. Any unauthorized review, use, printing, saving, copying, disclosure or distribution is strictly prohibited. If you, the reader are not the intended recipient, please do not disclose, disseminate, circulate, copy or use any of the information contained in this email. Please notify us immediately and delete the email and destroy any printed copy.

---

Important: This e-mail and all information contained in or attached to it (the "Information"), is for information purposes only, may be confidential and/or legally privileged and is the intellectual property of one of the companies of the Inchcape group ("Inchcape") or third parties. Access to the Information by anyone other than the intended recipient is unauthorised and any disclosure, copying or redistribution is prohibited and may be unlawful. If you have received this email in error, please notify the sender immediately and permanently delete the message and any attachments or copies. Inchcape may monitor all e-mail activity and content in accordance with UK legislation, to maintain system performance and appropriate business usage. The contents of this email may also need to be disclosed under data protection legislation. E-mail transmission cannot be guaranteed to be secure or free from errors, omissions, viruses or unforeseen delay. Inchcape accepts no responsibility for any such errors, omissions, viruses or delays, and you are advised to carry out your own virus checks and confirm the accuracy of the contents of this e-mail before relying on it for any purpose. To the extent that this e-mail is not an official communication of Inchcape, the sender is acting neither as an agent, representative nor in any other capacity for or on behalf of Inchcape.



DISCLAIMER This electronic mail message and any files transmitted with it are intended exclusively for the individual or entity to which it is addressed. The message, together with any attachment, may contain confidential and/or privileged information. Any unauthorized review, use, printing, saving, copying, disclosure or distribution is strictly prohibited. If you, the reader are not the intended recipient, please do not disclose, disseminate, circulate, copy or use any of the information contained in this email. Please notify us immediately and delete the email and destroy any printed copy.

DISCLAIMER This electronic mail message and any files transmitted with it are intended exclusively for the individual or entity to which it is addressed. The message, together with any attachment, may contain confidential and/or privileged information. Any unauthorized review, use, printing, saving, copying, disclosure or distribution is strictly prohibited. If you, the reader are not the intended recipient, please do not disclose, disseminate, circulate, copy or use any of the information contained in this email. Please notify us immediately and delete the email and destroy any printed copy.

DISCLAIMER This electronic mail message and any files transmitted with it are intended exclusively for the individual or entity to which it is addressed. The message, together with any attachment, may contain confidential and/or privileged information. Any unauthorized review, use, printing, saving, copying, disclosure or distribution is strictly prohibited. If you, the reader are not the intended recipient, please do not disclose, disseminate, circulate, copy or use any of the information contained in this email. Please notify us immediately and delete the email and destroy any printed copy.

DISCLAIMER This electronic mail message and any files transmitted with it are intended exclusively for the individual or entity to which it is addressed. The message, together with any attachment, may contain confidential and/or privileged information. Any unauthorized review, use, printing, saving, copying, disclosure or distribution is strictly prohibited. If you, the reader are not the intended recipient, please do not disclose, disseminate, circulate, copy or use any of the information contained in this email. Please notify us immediately and delete the email and destroy any printed copy.

DISCLAIMER This electronic mail message and any files transmitted with it are intended exclusively for the individual or entity to which it is addressed. The message, together with any attachment, may contain confidential and/or privileged information. Any unauthorized review, use, printing, saving, copying, disclosure or distribution is strictly prohibited. If you, the reader are not the intended recipient, please do not disclose, disseminate, circulate, copy or use any of the information contained in this email. Please notify us immediately and delete the email and destroy any printed copy.

DISCLAIMER This electronic mail message and any files transmitted with it are intended exclusively for the individual or entity to which it is addressed. The message, together with any attachment, may contain confidential and/or privileged information. Any unauthorized review, use, printing, saving, copying, disclosure or distribution is strictly prohibited. If you, the reader are not the intended recipient, please do not disclose, disseminate, circulate, copy or use any of the information contained in this email. Please notify us immediately and delete the email and destroy any printed copy.