



LKK Auto Consultants Pte Ltd

51 Ubi Ave 1 #01-25 Paya Ubi Industrial Park, Singapore 408933

TEL: 6256 3561 FAX: 6256 4315

Reg. No: 199607198R GST Reg. No. 19-9607198-R

TAX INVOICE

MS FIRST CAPITAL INSURANCE LTD

INV No. AC2504857

16 RAFFLES QUAY
#42-01 HONG LEONG BUILDING
SINGAPORE 048581
ATTN:EMILY TAN

INV Date 28/07/2025
Reference CD/FCI24080006/Rma3q2
Code FCI2

PROFESSIONAL SERVICE FEE

Vehicle No. SFJ 3399G
Insured Veh. SH 7744Z
Claim No. D24006581MFCT/CTPL/TPD2/JS
Policy No. D-24101861MFCT
Accident Date 26/07/2024
Inspection Date 25/09/2024

Description	Total
Third Party Express Settlement	350.00
Subtotal	350.00
GST (9%)	31.50
Grand Total	381.50

We shall be glad if you could forward the payment at your early convenience.

Cheque should be crossed and made payable to **'LKK Auto Consultants Pte Ltd'**

LKK Auto Consultants Pte Ltd

LKM



LKK Auto Consultants Pte Ltd

51 Ubi Ave 1 #01-25 Paya Ubi Industrial Park,
Singapore 408933

TEL: 6256 3561 FAX: 6256 4315

Reg. No: 199607198R GST Reg. No.
19-9607198-R

Affiliated to Federation Internationale Des Experts En Automobile			
MS MS FIRST CAPITAL INSURANCE LTD 16 RAFFLES QUAY #42-01 HONG LEONG BUILDING SINGAPORE 048581	Ref: Date: Code:	CD/FCI24080006/Rma3q2 28/07/2025 FCI2	
1. Policy Particulars :- DIRECT SETTLEMENT			
Insured Veh.	SH 7744Z	Veh. Inspected	SFJ 3399G
Policy No.	D-24101861MFCT	Coverage	0
Claim No.	D24006581MFCT/CTPL/TPD2/JS	Excess	\$0.00
Assign From	NEO JIE SI	Assign Date	31/07/2024
2. Vehicle Details			
Make & Model	MERCEDES BENZ E 250 SEDAN (R17)	C.C	1991
Engine No.	27492030301040	Year of Reg.	21/01/2015
Chassis No.	WDD2120362B089591	Colour	GREY
Odometer	65070 KM	Steering	IN ORDER
Brakes	IN ORDER	General	FAIR
Modification(s)	RIMS: SPORTS RIM		
3. Conditions of Tyres			
	Size	Make	Balance (mm)
R/H Front Tyre	245/45 R17	MICHELIN	6
L/H Front Tyre	245/45 R17	MICHELIN	6
R/H Rear Tyre	245/45 R17	MICHELIN	6
L/H Rear Tyre	245/45 R17	MICHELIN	6
4. Description of Damages			
THE VEHICLE SUSTAINED DAMAGES AT THE N/S REAR PORTION. DAMAGES SEE DETAILS.			
5. General Information			
Accident Date	26/07/2024	Inspection Date	25/09/2024
Survey held at	CYCLE & CARRIAGE INDUSTRIES PL 188 PANDAN LOOP (MERCEDES-BENZ)		
5a. Remarks			
A) THE INSPECTION WAS CONDUCTED ON A "WITHOUT PREJUDICE" BASIS. B) IN ACCORDANCE TO YOUR INSTRUCTIONS, WE HAVE NOT AUTHORISED REPAIRS.			
5b. Estimate Days of Repair			
ESTIMATED NORMAL PERIOD FOR REPAIR: 3 Working Days			



LKK Auto Consultants Pte Ltd

51 Ubi Ave 1 #01-25 Paya Ubi Industrial Park,
Singapore 408933
TEL: 6256 3561 FAX: 6256 4315
Reg. No: 199607198R GST Reg. No.
19-9607198-R

ADJUSTMENT ON REPAIR COST FOR VEHICLE NO SFJ 3399G

Special Nett				
Qty	Description of Parts	Condition	Workshop Estimate (\$)	Our Adjusted (\$)
1	SUNDRY (SN)	NOT NECESSARY	\$15.00	\$0.00
1	REAR BUMPER (SN)	DEFORMED	\$1,837.82	\$1,837.82
1	REAR BUMPER LOWER TRIM (SN)	NOT NECESSARY	\$292.43	\$0.00
1	LH/REAR BUMPER CHROME MOULDING (SN)	DEFORMED	\$209.84	\$209.84
1	RH/REAR BUMPER CHROME MOULDING (SN)	NECESSARY	\$209.84	\$209.84
2	REAR DISTANCE SENSOR (SN)	MISSING	\$402.34	\$201.17
1	SPACER RING (SN)	NECESSARY	\$17.78	\$17.78
1	LH/BASIC MOUNTING FOR BUMPER (SN)	NOT NECESSARY	\$72.53	\$0.00
1	LH/REAR BUMPER SIDE STABILITY (SN)	NOT NECESSARY	\$49.85	\$0.00
1	LH /REAR BUMPER BOTTOM BRACKET (SN)	NECESSARY	\$32.64	\$32.64
1	RH/ REAR BUMPER BOTTOM BRACKET (SN) (ADDITIONAL)	NECESSARY	\$28.21	\$28.21
			\$3,168.28	\$2,537.30
Labour				
	Description of Parts	Condition	Workshop Estimate (\$)	Our Adjusted (\$)
	DISASSEMBLE AND REPLACE ATTACHED DAMAGED PARTS & REFINISH		\$1,920.00	\$960.00
	RESPRAY REAR BUMPER		\$1,200.00	\$800.00
	USING XENTRY DIAGNOSTIC TO CHECK ON CONTROL UNIT RESET MEMORY TO IDENTIFICATION STANDARD		\$380.00	\$380.00
	CHECK REAR LIGHTINGS SYSTEM AND WATER TEST FOR ANY LEAKAGE		\$120.00	\$120.00
			\$3,620.00	\$2,260.00
GRAND TOTAL			\$6,788.28	\$4,797.30
RECOMMENDED COST OF LUMP SUM REPAIRS (TO ITS PRE-ACCIDENT CONDITION)				\$4,500.00
Report Ref No: CD/FCI24080006/Rma3q2				

MRB

MOHAMMED RASUL BIN MOHD YUNUS



LKK Auto Consultants Pte Ltd

51 Ubi Ave 1 #01-25 Paya Ubi Industrial Park,
Singapore 408933

TEL: 6256 3561 FAX: 6256 4315

Reg. No: 199607198R GST Reg. No.
19-9607198-R

DISCLAIMER OF LIABILITY TO THIRD PARTIES:- This Report is made solely for the use and benefit of the Client named on the front page of this Report.

No liability of repositibility whatsoever, in contract or tort, is accepted to any third party who may rely on the Report wholly or in part. Any third party acting or replying on this Report, in whole or in part, does so at his or her own risk.

PHOTOGRAPHS FOR VEHICLE NO. : SFJ 3399G



PHOTOGRAPHS FOR VEHICLE NO. : SFJ 3399G



PHOTOGRAPHS FOR VEHICLE NO. : SFJ 3399G

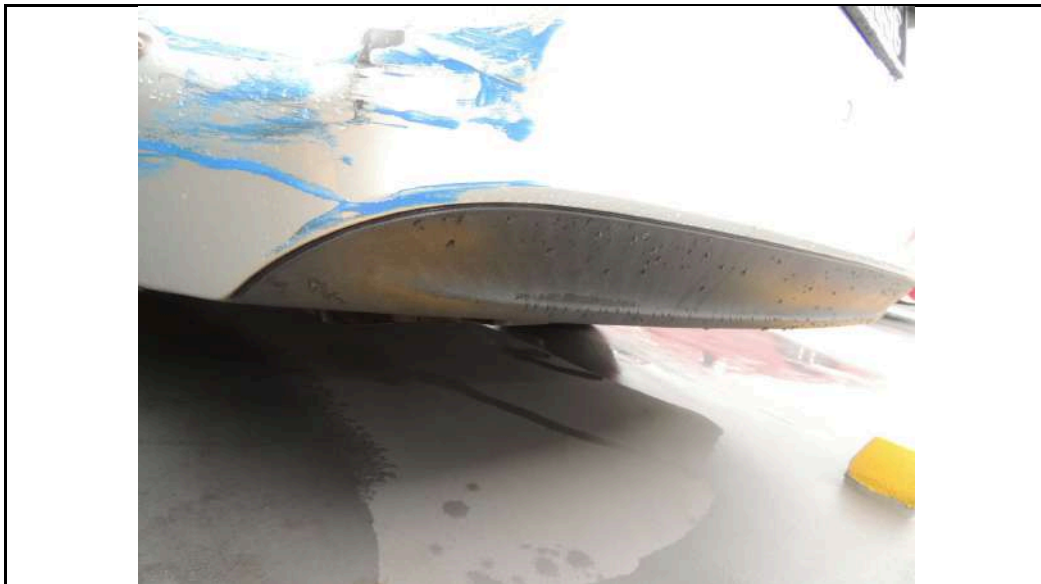



LKK Auto Consultants Pte Ltd

51 Ubi Ave 1 #01-25 Paya Ubi Industrial Park,
Singapore 408933
TEL: 6256 3561 FAX: 6256 4315
Reg. No: 199607198R GST Reg. No.
19-9607198-R

INSPECTION PHOTOS (Page 4 of 8)

PHOTOGRAPHS FOR VEHICLE NO. : SFJ 3399G





LKK Auto Consultants Pte Ltd

51 Ubi Ave 1 #01-25 Paya Ubi Industrial Park,
Singapore 408933
TEL: 6256 3561 FAX: 6256 4315
Reg. No: 199607198R GST Reg. No.
19-9607198-R

INSPECTION PHOTOS (Page 5 of 8)

PHOTOGRAPHS FOR VEHICLE NO. : SFJ 3399G



PHOTOGRAPHS FOR VEHICLE NO. : SFJ 3399G

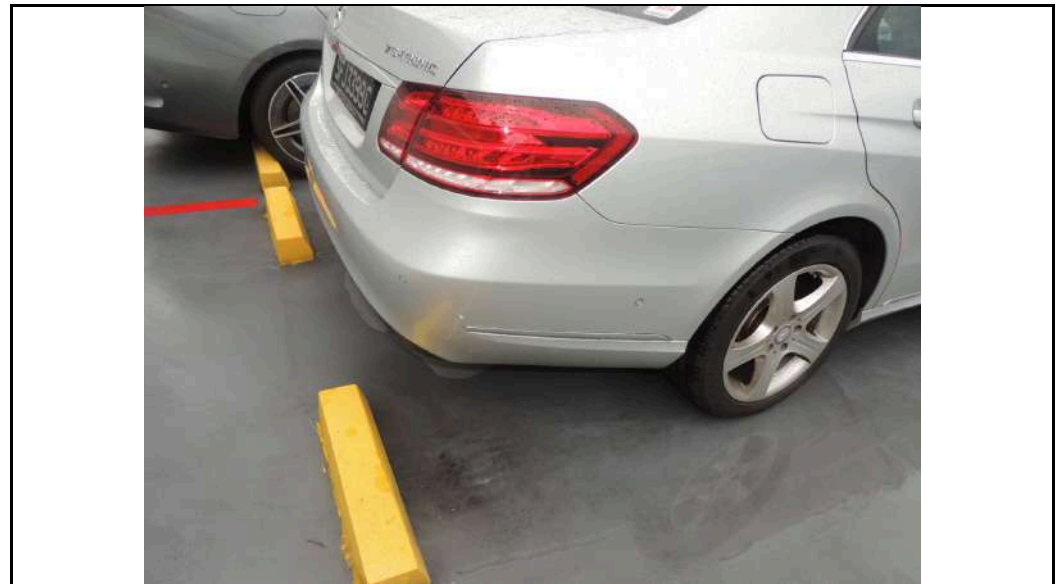

PHOTOGRAPHS FOR VEHICLE NO. : SFJ 3399G





LKK Auto Consultants Pte Ltd

51 Ubi Ave 1 #01-25 Paya Ubi Industrial Park,
Singapore 408933
TEL: 6256 3561 FAX: 6256 4315
Reg. No: 199607198R GST Reg. No.
19-9607198-R

INSPECTION PHOTOS (Page 8 of 8)

PHOTOGRAPHS FOR VEHICLE NO. : SFJ 3399G



PHOTOGRAPHS FOR VEHICLE NO. : SFJ 3399G



PHOTOGRAPHS FOR VEHICLE NO. : SFJ 3399G



PHOTOGRAPHS FOR VEHICLE NO. : SFJ 3399G



PHOTOGRAPHS FOR VEHICLE NO. : SFJ 3399G



PHOTOGRAPHS FOR VEHICLE NO. : SFJ 3399G

