

ASS. REC. BY:

REF:

C721 CS/CTI24070508/Kvp3e2

Kenneth

ASSIGNMENT

From:

Date:

Estimated Cost:

OD / TP / WS / TP RES / OD RES / EVA / INV / MV

To Inspect Vehicle No:

at Workshop m/s

of

Insured:

SJU 4961X

Policy No.

Claims No.

SNM24D204300

Sum Insured:

Excess:

(Client's Record)

Make of Veh:

(Policy Condition)

Remark: The veh had commenced its
repair at the time of inspection.

Bal. or Market Value:

855K

IDAC Accident Rpt:

Consistent? : Yes or No

GIA / PR Seen:

Consistent? : Yes or No

Est. Repairs:

4 days

Res.: Yes or No

Lum Sum:

20 %

3 Val.: Yes or No

CA / REV / REP. / 24 HRS

Date:

Person Contacted:

Vehicle: IN / OUT

Veh No:

SLX 8830A

Yr Regn:

04, 18

Type: M.Car / M.Cycle / Bus / Van / Lorry / Taxi / Prime Mover /

Truck / Trailer or

Make:

Toy Vios E

c.c

1498

Colour

M. Red

A/C:

Insured / Std / NI / NA

Sp. Reading

87302

T/Radio:

Insured / Std / NI / NA

Eng/No:

C/No:

MR 2B23F3301118861

Gen. Cond: Good / Fair / Poor / Burnt

Steering: In order / Jammed / Leaked / Burnt or

Brake: In order / Jammed / Leaked / Burnt or

Modl: Nil / S/Rim / STD A/Rim or

Tyre Size:

F: Dun

185/60R15

R: Falken

BS / DUN / EXNOVA / GY / FS / LIZA / MIC / OHTSU / PIR / SUMI /
TOYO / YOKO or

Front

Rear

R/Bal.

7

mm

R/Bal.

9

mm

L/Bal.

7

mm

L/Bal.

9

mm

D.O.A.

29/7/24

D.O.I.

21/8/2024

Survey held at

Des. of Damages: Frt / Rear / O/S / N/S / UIC / Rooftop or

The UIC / Chassis frame / Body Structure affected due to collision.

Date / Time

Action / Instruction

23/8

21:50

@ 2800h

Car

(red 3484.48, 55%)

Date/Time, File Pass to?

☐

: Prel. Report

1)

☐

: Final Report

Date/Time, File Return to?

2)

Days Of Repair: 4

Resurvey No. of Trip:

Survey Fee:

Transportation

S - RS. SI

Photos

Others

Add Fee:

☐

: Site Insp (\$

☐

: Interview (\$

☐

: Tech Invs (\$

☐

: Weekend (\$

Report Format :

Lump Sum / I.B.I. (\$) TOTAL

> Back to OneMotoring

Enquire PARF/COE Rebate for Registered Vehicle

Vehicle Owner Particulars	
Owner ID Type:	Singapore NRIC
Owner ID:	864Z
Vehicle Details	
Vehicle No.:	SLX8830A
Vehicle to be Exported:	No
Intended Deregistration Date:	21 Aug 2024
Vehicle Make:	TOYOTA
Vehicle Model:	VIOS E (AUTO)
Primary Colour:	Red
Manufacturing Year:	2018
Engine No.:	2NR5211648
Chassis No.:	MR2B23F3301118861
Maximum Power Output:	79.0 kW (105 bhp)
Open Market Value:	\$13,707.00
Original Registration Date:	16 Apr 2018
First Registration Date:	16 Apr 2018
Transfer Count:	0
Actual ARF Paid:	\$13,707.00
Intended PARF Rebate Details	
PARF Eligibility:	Yes
PARF Eligibility Expiry Date:	15 Apr 2028
PARF Rebate Amount:	\$8,909.00
Intended COE Rebate Details	
COE Expiry Date:	15 Apr 2028
COE Category:	A - Car up to 1600cc & 97kW (130bhp)
COE Period(Years):	10
QP Paid:	\$37,000.00
COE Rebate Amount:	\$13,511.00
Total Rebate Amount:	\$22,420.00
Message	
You will not be eligible for any COE rebate from the current COE (including unused COE from any lay-up period/s), if you renew your COE.	

The information contained herein is correct as at 20 Aug 2024

OK

SINGAPORE ACCIDENT STATEMENT

IMPORTANT NOTICE

1. Please report correctly the details of the accident to speed up the claims process.
2. This Form must be completed by the Policyholder and/or the Actual Driver
3. Information provided must be as truthful and accurate as possible. Any wilful misrepresentation or withholding of material facts may allow insurance companies to repudiate policy liability.
4. The issue and acceptance of this Form by insurance companies is not an admission of policy liability on the part of the insurance companies.
5. **Any false reporting may be referred to the Police for investigation.**
6. This report will be forwarded by the insurers of the GIA Records Management Centre established by the General Insurance Association of Singapore (GIA) for archiving and that copies of this report will, for a fee, be made available upon application by interested parties.
7. By the lodgement of this report to the insurers, you hereby consent to the archiving of this report at the centre and to copies of the report being made available aforesaid.

ACCIDENT STATEMENT

Date of First Submission	29/07/2024 16:33 (SGT)
Reported by	Actual Driver
Date of Accident	29/07/2024 09:10 (SGT)
Exact Location of Accident	Chin Swee Rd, Singapore
Additional Location Information	-
Country/State of Loss	Singapore

DETAILS OF OWN VEHICLE

Vehicle Registration Number	SLX8830A
INSURED/POLICYHOLDER	
Is company?	No
Name Of Registered Owner	Goh Shon Hai
NRIC No	S2538864Z
Email Address	franciscgoh@conren.com.sg
Mobile Phone No	(Phone) +65-83394385
Alternative Phone No	-

VEHICLE PARTICULARS

Manufacturer	Toyota
Model	Vios
Variant	-
Exact purpose for which vehicle was being used at time of accident	Private use
Are you claiming under your own insurance policy for repair to your vehicle?	No - Claiming third party
Vehicle Category	Private car
Transmission	Auto
CC	1500

INSURANCE COMPANY

Name of Insurance Company	Sompo Insurance Singapore Pte. Ltd.
Policy Number / Cover Note Number	D24MTPV01004841

DRIVER

Name of Driver	Goh Gek Lin
NRIC No	S1344512E
Date Of Birth	28/04/1959
Occupation	Indoor

Driving Pass Date	01/08/1979
Driving experience	44 YEARS AND 11 MONTHS
Gender	Female
Mobile Number	(Phone) +65-83394385
Alt. Phone Number	-
Email Address	francisgoh@conren.com.sg
Address	47 Burgundy Drive
Address complement	-
Postcode	658841
Is the driver the policyholder?	No
If No, Relationship of the Driver with the Insured	Spouse
Does Driver Own Other Vehicles?	No
Vehicle Registration Number of Other Vehicle Owned by Driver	-
Insurance Company of Other Vehicle Owned by Driver	-

GENERAL INFORMATION OF THE ACCIDENT

Type of Accident	Collision - Head to Rear
Weather Conditions	Clear
Road Surface	Dry

OTHER INFORMATION

Was any foreign vehicle involved in the accident?	No
Number of vehicles involved in the accident	2
Was anybody injured in the Accident?	No
Was any injured conveyed to hospital by ambulance?	-
Was any other vehicle or property damaged?	Yes
Number of Passengers (Including Driver)	2
Has the driver been approached by unknown person(s) soliciting/offering accident claims assistance?	No
Translator's name	-
Translator's ID	-
Translator's phone number	-
Translator's email	-
Original language used in the statement	-

PASSENGER 1

Name	Unknown
Gender	Female

DETAILS OF POLICE ACTION

Was the accident reported to the police?	No
Was notice of intended Prosecution given?	No
If yes, against whom?	-

CIRCUMSTANCES OF ACCIDENT

Please refer to the sketch plan.

ATTACHMENT(S)

Are accident photos available for attachment?	Yes
Was there any video captured by Car Camera?	No

DETAILS OF OTHER VEHICLE PROPERTY 1

Vehicle Registration Number	SJU4961X
Vehicle Manufacturer	Hyundai
Vehicle Model	-
Vehicle Variant	-

Vehicle Colour	-
Vehicle Category	Private car
Name of Driver	Yahya bin Kamseer
NRIC No	S1531981Z
Contact Number	-
Address	-
Address complement	-
Postcode	-
Insurance Company Name	-
Nature Of Damage	-
Details of property damaged in accident	-
No. Of Passenger (Including Driver)	-

SKETCH PLAN

IMPORTANT NOTICE

1. Please report correctly the details of the accident to speed up the claims process.
2. This Form must be completed by the Policyholder and/or the Actual Driver.
3. Information provided must be as truthful and accurate as possible. Any wilful misrepresentation or withholding of material facts may allow insurance companies to repudiate policy liability.
4. The issue and acceptance of this Form by insurance companies is not an admission of policy liability on the part of the insurance companies.
5. **Any false reporting may be referred to the Traffic Police Department for investigation.**
6. This report will be forwarded by the insurers to the GIA Records Management Centre established by the General Insurance Association of Singapore (GIA) for archiving and that copies of this report will for a fee be made available upon application by interested parties.
7. By the lodgement of this report to the insurers, you hereby consent to the archiving of this report at the centre and to copies of the report being made available aforesaid.

8. Consent under the Personal Data Protection Act (PDPA)

I understand, acknowledge, agree and consent that:

- (a) My insurer, my workshop and the General Insurance Association of Singapore ("GIA") may/are permitted to collect, use, disclose and/or process my personal data/personal information set out in this form and any other personal information provided by me or possessed by my insurer (collectively the "Personal Information") and disclose and transfer such Personal Information to all insurer(s) who have insured vehicle(s) involved in this accident (all insurer(s) who have insured vehicle(s) involved in this accident shall be collectively referred to as the "Insurers"), the Insurers' lawyers/law firms, the Monetary Authority of Singapore and any relevant government agency/authority (such as the police), for the purpose(s) of:
 - (i) processing, handling and/or dealing with my claims including the settlement of the claims and any necessary investigations relating to the claims;
 - (ii) investigating the accident and/or my claims;
 - (iii) carrying out and/or dealing with my instructions or responding to any enquiries by me;
 - (iv) administering my claims (including the mailing of correspondence, statements, invoices, reports or notices to me, which could involve disclosure of certain personal data about me to bring about delivery of the same as well as on the external cover of envelopes/mail packages); and/or
 - (v) complying with applicable law in administering, processing, handling and/or dealing with my claims.
 (collectively the "Purposes")
- (b) all insurer(s) who have insured vehicle(s) involved in this accident and the Insurers' lawyers/law firms, may/are permitted to collect, use, disclose and/or process my Personal Information for one or more of the above Purposes; and
- (c) my Personal Information may/can be disclosed by any of the Insurers and/or GIA to their third-party service providers or agents (including their lawyers/law firms), which may be sited outside of Singapore, for one or more of the above Purposes.

Policyholder's Signature / Date & Time

29 JUL 2024

Driver's Signature (if driver is not the policyholder) / Date & Time

29 JUL 2024

Witnessed by Reporting Centre Personnel
(Name as in NRIC/ID card)

Jenny Lim

Sketch Plan

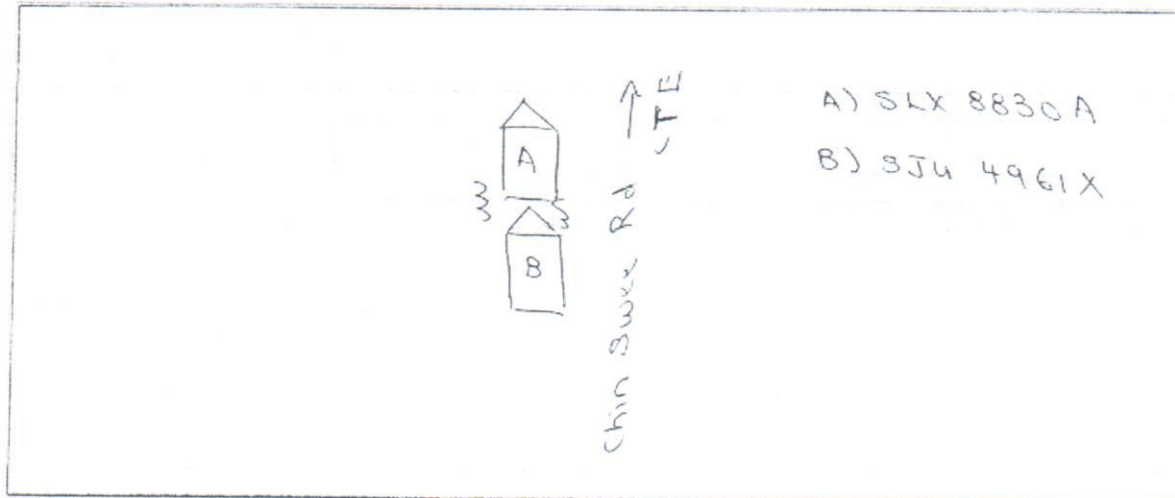

Describe Circumstance of the Accident

I was driving along Chin Swee road towards CTE tunnel.
 When traffic ahead slow down & stopped. I follow suit. Next second, Veh (B) collided onto the rear of my car.

3P claim @

EM SOLUTION PTE LTD
 160 Sin Ming Drive
 #03-18/19 Sin Ming Autocity
 Singapore 575722
 Tel: 6456 0226 Fax: 6458 4500
 Email: emautosolution@singnet.com.sg

Declaration

(We declare the foregoing particulars are true in every respect)

 Policyholder's Signature / Date & Time
 29 JUL 2024

 Driver's Signature (If driver is not the policyholder) / Date & Time
 29 JUL 2024

 Witnessed by Reporting Centre Personnel
 (Name as in NRIC/ID card) Jenny Lim



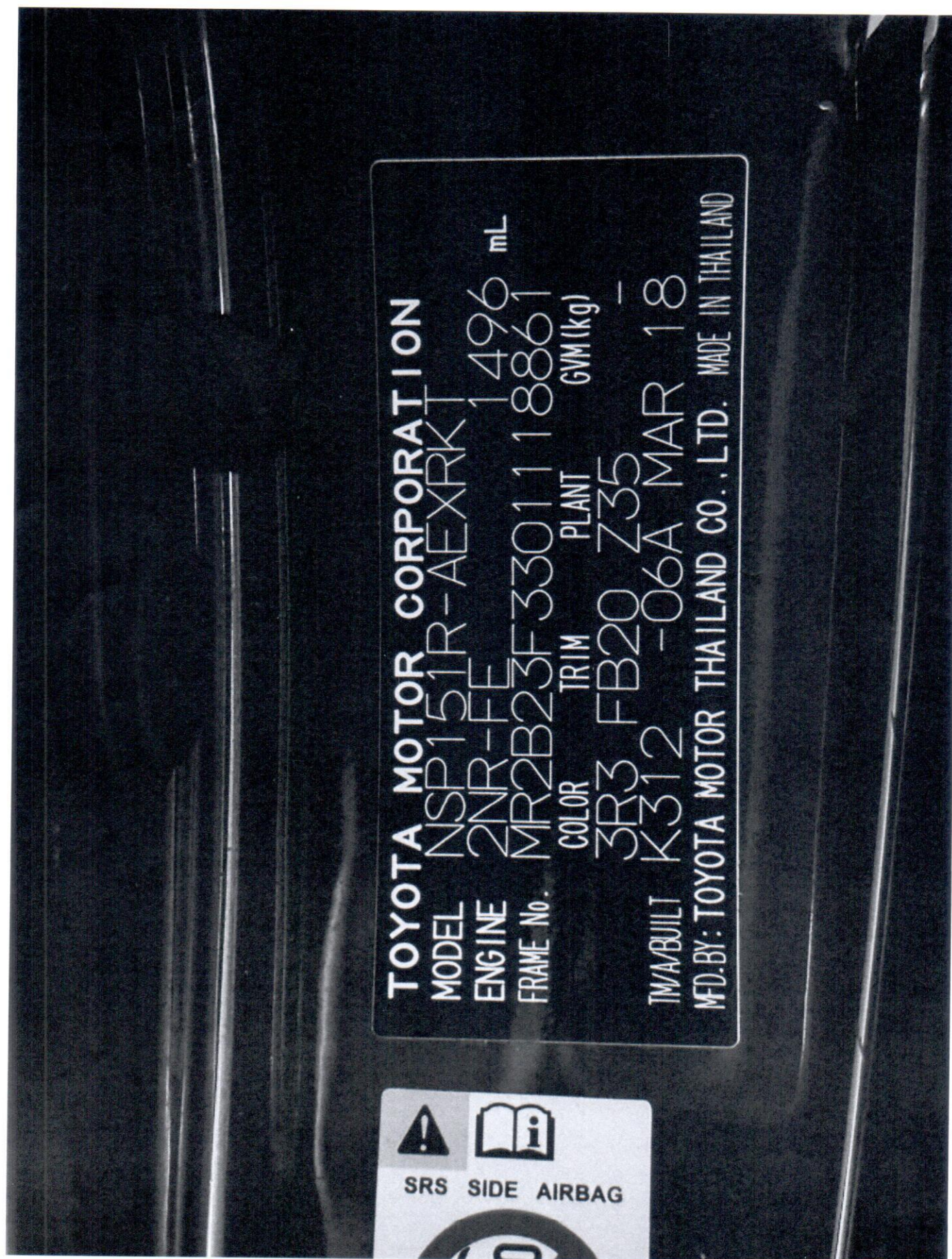

E M Solution Pte Ltd

160 Sin Ming Drive #03-19, Sin Ming Autocity
Singapore 575722
Tel: 64560226

GST/Reg. No: 201016308K

*Not available
11/12 & 2800p
Purvey After Rain
4 days*

ESTIMATE

Date : 20th August 2024

Mr **Goh Shon Hai**
47 Burgundy Drive
Singapore 658841

Veh No : **SLX 8830A**
Make/Model : **Toyota Vios**
Chassis No : MR2B23F3301118861
Date of Acc : 29.07.24
TP Veh No : SJU 4961X

S/No	Qty	Description	Unit Price	Amount
Materials				
1	1 pc	Rear Boot Lid		\$ 947.10 ✓
2	1 pc	Rear Boot Lid Vios Emblem		\$ 68.60 —
3	1 pc	Rear Boot Lid E Emblem		\$ 41.55 —
4	1 pc	Rear Boot Lid Toyota Logo		\$ 68.60 —
5	1 pc	Rear Boot Lid Mechanism Lock		\$ 231.60 X
6	1 pc	Rear Bumper		\$ 631.50 ✓
7	2 pcs	Rear Bumper Reflector L/R	\$ 121.60	\$ 243.20 X
8	2 pcs	Rear Bumper Side Retainer L/R	\$ 89.95	\$ 179.90 X
9	2 pcs	Rear Bumper Bracket L/R	\$ 86.55	\$ 173.10 ✓
10	1 pc	Rear End Panel		\$ 780.10 ✓
11	1 pc	Rear End Panel Top Garnish		\$ 161.90 ✓
12	1 pc	Rear Boot Weatherstrip		\$ 161.42 50lin
13	1 pc	Rear Spare Tire Tray		\$ 391.20 X
				\$ 4,079.77
			Less 25%	\$ 1,019.94
			Parts Total :	\$ 3,059.83
Special Nett				
1	1 set	Reverse Sensor		\$ 250.00 200lin
2	1 set	Rear Bumper Clips		\$ 45.00 ✓
3	1 set	End Panel Top Garnish Clips		\$ 40.00 ✓
			Special Nett :	\$ 335.00
Labour				
1		To remove & rearrange electrical wirings, check lightings	\$ 80.00	150
2		To remove & replace upholstery, trim garnishes to facilitate repairs.	\$ 100.00	300
3		To remove, transfer boot lid components	\$ 100.00	500
4		To remove, repair & replace damaged bodyparts, realign bodywork and where consistent to the accident.	\$ 1,000.00	5000
5		Putty and respray painting on affected portions.	\$ 1,000.00	6000
6		To remove & renew reverse sensor	\$ 100.00	500
7		Rust proofing on affected portions.	\$ 100.00	300
			Labour Total :	\$ 2,480.00
			Total Parts & Labour :	\$ 5,874.83

for E M Solution Pte Ltd

LKK Auto Consultants hence notify
the Repairer of the following:

- To resurvey before/after spray painting
- To display damaged part(s) during resurvey
- Parts prices are subject to confirmation
- Third party survey is on a "Without Prejudice" basis
- No illegal modification(s) is allowed
- Supplementary item(s) must be resurveyed and is subject to final approval from Insurance Company

Acknowledged by Repairer

Signature

Date

Note: Parts quoted were based on visual inspection. Should additional parts be found damaged upon dismantling, we will seek your approval before proceeding.

Tel: 64560226
GST/Reg. No: 201016308K

Supplementary

Date : 21st August 2024

Shon Hai
Burgundy Drive
Singapore 658841

Veh No : **SLX 8830A**
Make/Model : **Toyota Vios**
Chassis No : MR2B23F3301118861
Date of Acc : 29.07.24
TP Veh No : SJU 4961X

Qty	Description	Unit Price	Amount
Materials			
1 pc	Rear Bumper Reinforcement	322-30 Bn	\$ 360.70
1 pc	Keyless Antenna	CMA	\$ 185.50
			\$ 546.20
		Less 25%	\$ 136.55
		Parts Total :	\$ 409.65

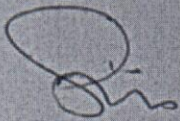

for E M Solution Pte Ltd

ts quoted were based on visual inspection. Should additional parts be found damaged upon
nantling, we will seek your approval before proceeding.