

# SINGAPORE ACCIDENT STATEMENT

## IMPORTANT NOTICE

1. Please report correctly the details of the accident to speed up the claims process.
2. This Form must be completed by the Policyholder and/or the Actual Driver
3. Information provided must be as truthful and accurate as possible. Any wilful misrepresentation or withholding of material facts may allow insurance companies to repudiate policy liability.
4. The issue and acceptance of this Form by insurance companies is not an admission of policy liability on the part of the insurance companies.
5. **Any false reporting may be referred to the Police for investigation.**
6. This report will be forwarded by the insurers of the GIA Records Management Centre established by the General Insurance Association of Singapore (GIA) for archiving and that copies of this report will, for a fee, be made available upon application by interested parties.
7. By the lodgement of this report to the insurers, you hereby consent to the archiving of this report at the centre and to copies of the report being made available aforesaid.

## ACCIDENT STATEMENT

Date of First Submission .....	29/07/2024 10:04 (SGT)
Reported by .....	Actual Driver
Date of Accident .....	26/07/2024 10:25 (SGT)
Exact Location of Accident .....	Singapore
Additional Location Information .....	Along Tuas South Lane towards 1 Tuas South Lane (NESTE), near L/P 4
Country/State of Loss .....	Singapore

## DETAILS OF OWN VEHICLE

Vehicle Registration Number .....	XE6096Z
-----------------------------------	---------

### INSURED/POLICYHOLDER

Is company? .....	Yes
Name Of Registered Owner .....	ECO SPECIAL WASTE MANAGEMENT PTE LTD
Company Reg No .....	199704908M
Email Address .....	Ferrine.Liew@eco.com.sg
Mobile Phone No .....	(Phone) +65-65173602
Alternative Phone No .....	(Office) +65-65173602

### VEHICLE PARTICULARS

Manufacturer .....	Isuzu
Model .....	Cyz52r
Variant .....	-
Exact purpose for which vehicle was being used at time of accident .....	-
Are you claiming under your own insurance policy for repair to your vehicle? .....	No - Reporting only
Vehicle Category .....	Commercial vehicle
Transmission .....	Manual
CC .....	15681

### INSURANCE COMPANY

Name of Insurance Company .....	MS First Capital Insurance Ltd
Policy Number / Cover Note Number .....	D-24102085MFVS/24

### DRIVER

Name of Driver .....	Hong Jlanrong
NRIC No .....	S8724364H
Date Of Birth .....	06/08/1987

Occupation .....	Outdoor
Driving Pass Date .....	04/05/2009
Driving experience .....	15 YEARS AND 2 MONTHS
Gender .....	Male
Mobile Number .....	(Phone) +65-96605559
Alt. Phone Number .....	-
Email Address .....	Ferrine.Liew@eco.com.sg
Address .....	Apt Blk 816A Keat Hong Link
Address complement .....	-
Postcode .....	681816
Is the driver the policyholder? .....	No
If No, Relationship of the Driver with the Insured .....	Employee
Does Driver Own Other Vehicles? .....	No
Vehicle Registration Number of Other Vehicle Owned by Driver .....	-
Insurance Company of Other Vehicle Owned by Driver .....	-

#### GENERAL INFORMATION OF THE ACCIDENT

Type of Accident .....	Side Swipe
Weather Conditions .....	Clear
Road Surface .....	Dry

#### OTHER INFORMATION

Was any foreign vehicle involved in the accident? .....	No
Number of vehicles involved in the accident .....	2
Was anybody injured in the Accident? .....	No
Was any injured conveyed to hospital by ambulance? .....	-
Was any other vehicle or property damaged? .....	Yes
Number of Passengers (Including Driver) .....	1
Has the driver been approached by unknown person(s) soliciting/offering accident claims assistance? .....	No
Translator's name .....	Ng Voon Yee
Translator's ID .....	T0072410B
Translator's phone number .....	(Phone) +65-62650026
Translator's email .....	nicoleng@asmauto.com.sg
Original language used in the statement .....	Mandarin

#### DETAILS OF POLICE ACTION

Was the accident reported to the police? .....	No
Was notice of intended Prosecution given? .....	No
If yes, against whom? .....	-

#### CIRCUMSTANCES OF ACCIDENT

Refer to attached sketch plan.

#### ATTACHMENT(S)

Are accident photos available for attachment? .....	Yes
Was there any video captured by Car Camera? .....	No

#### DETAILS OF OTHER VEHICLE PROPERTY 1

Vehicle Registration Number .....	GBG4641M
Vehicle Manufacturer .....	Nissan
Vehicle Model .....	-
Vehicle Variant .....	-
Vehicle Colour .....	Red
Vehicle Category .....	Commercial vehicle
Name of Driver .....	Saipuljumri Bin Othman

NRIC No .....	S6818376F
Contact Number .....	-
Address .....	-
Address complement .....	-
Postcode .....	-
Insurance Company Name .....	-
Nature Of Damage .....	-
Details of property damaged in accident .....	-
No. Of Passenger (Including Driver) .....	-

**SKETCH PLAN**

**IMPORTANT NOTICE**

1. Please report correctly the details of the accident to speed up the claims process.
2. This Form must be completed by the Policyholder and/or the Actual Driver.
3. Information provided must be as truthful and accurate as possible. Any wilful misrepresentation or withholding of material facts may allow insurance companies to repudiate policy liability.
4. The issue and acceptance of this Form by insurance companies is not an admission of policy liability on the part of the insurance companies.
5. **Any false reporting may be referred to the Traffic Police Department for investigation.**
6. This report will be forwarded by the insurers to the GIA Records Management Centre established by the General Insurance Association of Singapore (GIA) for archiving and that copies of this report will for a fee be made available upon application by interested parties.
7. By the lodgement of this report to the insurers, you hereby consent to the archiving of this report at the centre and to copies of the report being made available aforesaid.
8. **Consent under the Personal Data Protection Act (PDPA)**  
I understand, acknowledge, agree and consent that:  
(a) My insurer, my workshop and the General Insurance Association of Singapore ("GIA") may/are permitted to collect, use, disclose and/or process my personal data/personal information set out in this [form] and any other personal information provided by me or possessed by my insurer (collectively the "Personal Information") and disclose and transfer such Personal Information to all insurer(s) who have insured vehicle(s) involved in this accident (all insurer(s) who have insured vehicle(s) involved in this accident shall be collectively referred to as the "Insurers"), the Insurers' lawyers/law firms, the Monetary Authority of Singapore and any relevant government agency/authority (such as the police), for the purpose(s) of:  
(i) processing, handling and/or dealing with my claims including the settlement of the claims and any necessary investigations relating to the claims;  
(ii) investigating the accident and/or my claims;  
(iii) carrying out and/or dealing with my instructions or responding to any enquiries by me;  
(iv) administering my claims (including the mailing of correspondence, statements, invoices, reports or notices to me, which could involve disclosure of certain personal data about me to bring about delivery of the same as well as on the external cover of envelopes/mail packages); and/or  
(v) complying with applicable law in administering, processing, handling and/or dealing with my claims.  
(collectively the "Purposes")  
(b) all insurer(s) who have insured vehicle(s) involved in this accident and the Insurers' lawyers/law firms, may/are permitted to collect, use, disclose and/or process my Personal Information for one or more of the above Purposes; and  
(c) my Personal Information may/can be disclosed by any of the Insurers and/or GIA to their third-party service providers or agents (including their lawyers/law firms), which may be sited outside of Singapore, for one or more of the above Purposes.

  
29/7/24  
  
Policyholder's Signature / Date & Time

  
Actual Driver's Signature (if driver is not the policyholder) / Date & Time

  
Witnessed by Reporting Centre Personnel  
(Name as in NRIC/ID card)

**Sketch Plan**

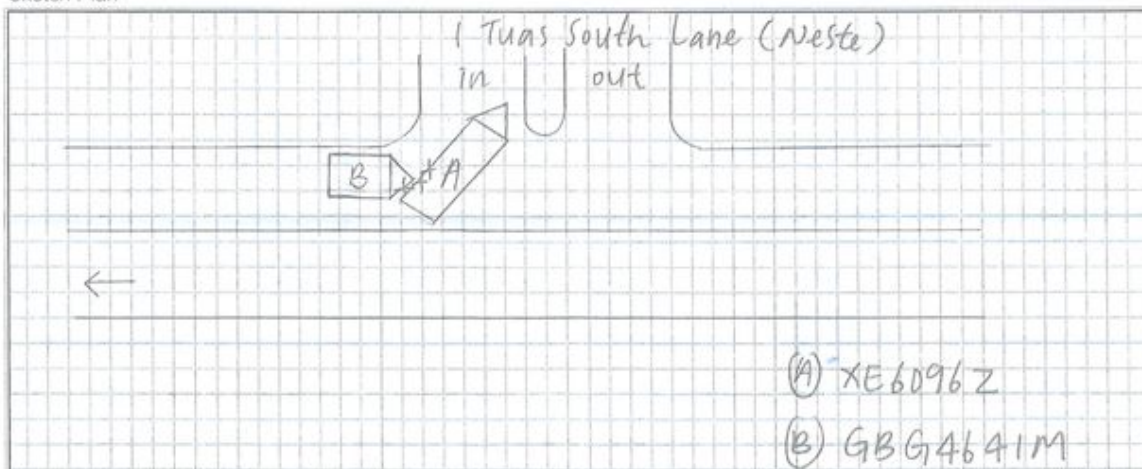

vJun2022

1

**Describe Circumstance of the Accident**

On 26/7/24 around 10:25 hours, I was driving company vehicle XE60962 along Tuas South Lane towards 1 Tuas South Lane (Neste). I spotted a red van GBG4611M parked stationary outside of 1 Tuas South Lane (Neste). I then drove further right to turn into the said location to avoid hitting onto red van. While in the midst of turning into Neste's entrance, the red van moved when I was completing my turn into Neste. In the end, the red van collided with my vehicle.

**Declaration**

I/We declare the foregoing particulars are true in every respect.

 Policyholder's Signature / Date & Time	 Actual Driver's Signature (if driver is not the policyholder) / Date & Time	 Witnessed by Reporting Centre Personnel (Name as in NRIC/ID card)
-------------------------------------------------------------------------------------------------------------------------------	--------------------------------------------------------------------------------------------------------------------------------------------------------------------	------------------------------------------------------------------------------------------------------------------------------------------------------------



























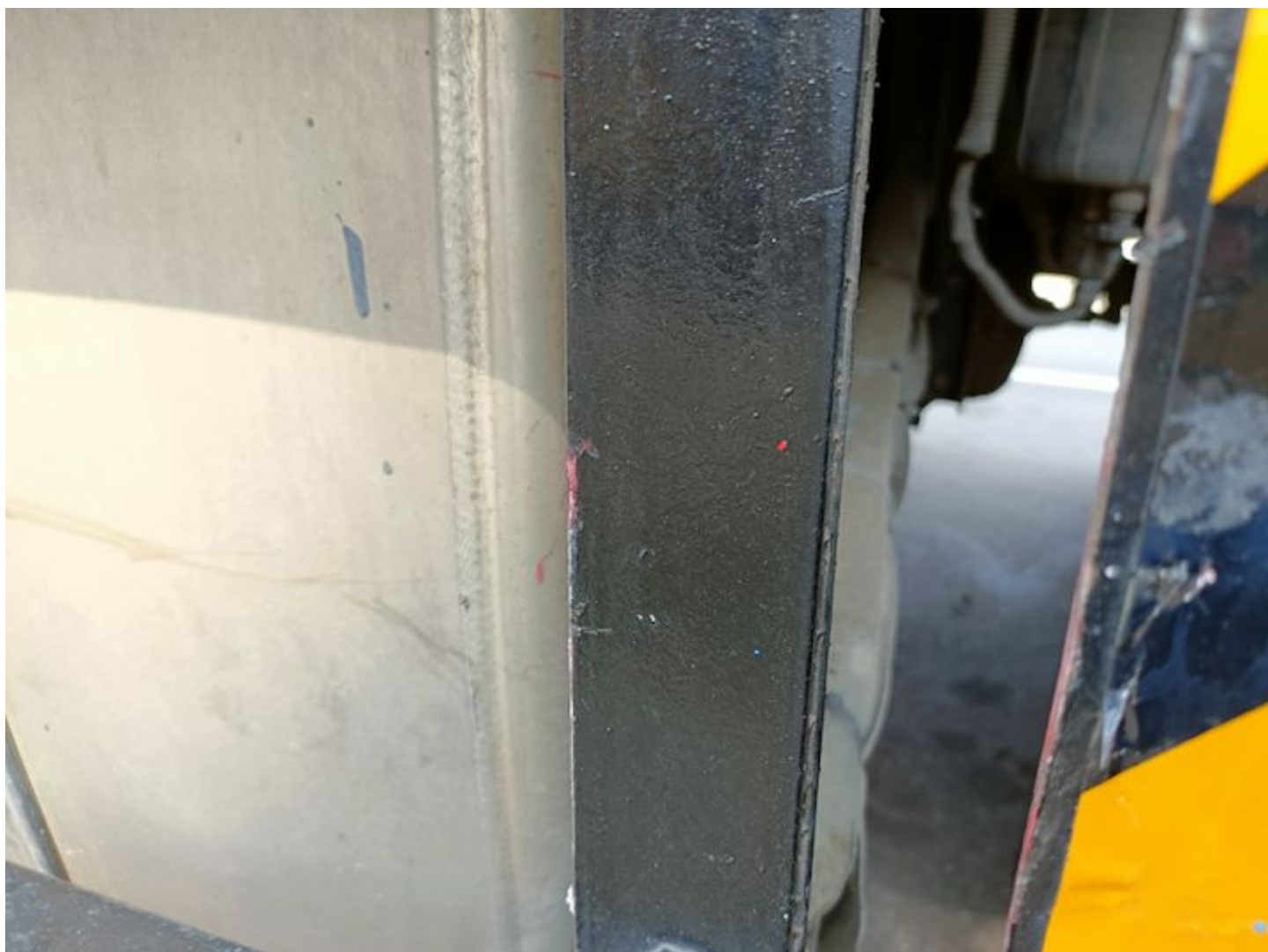



































































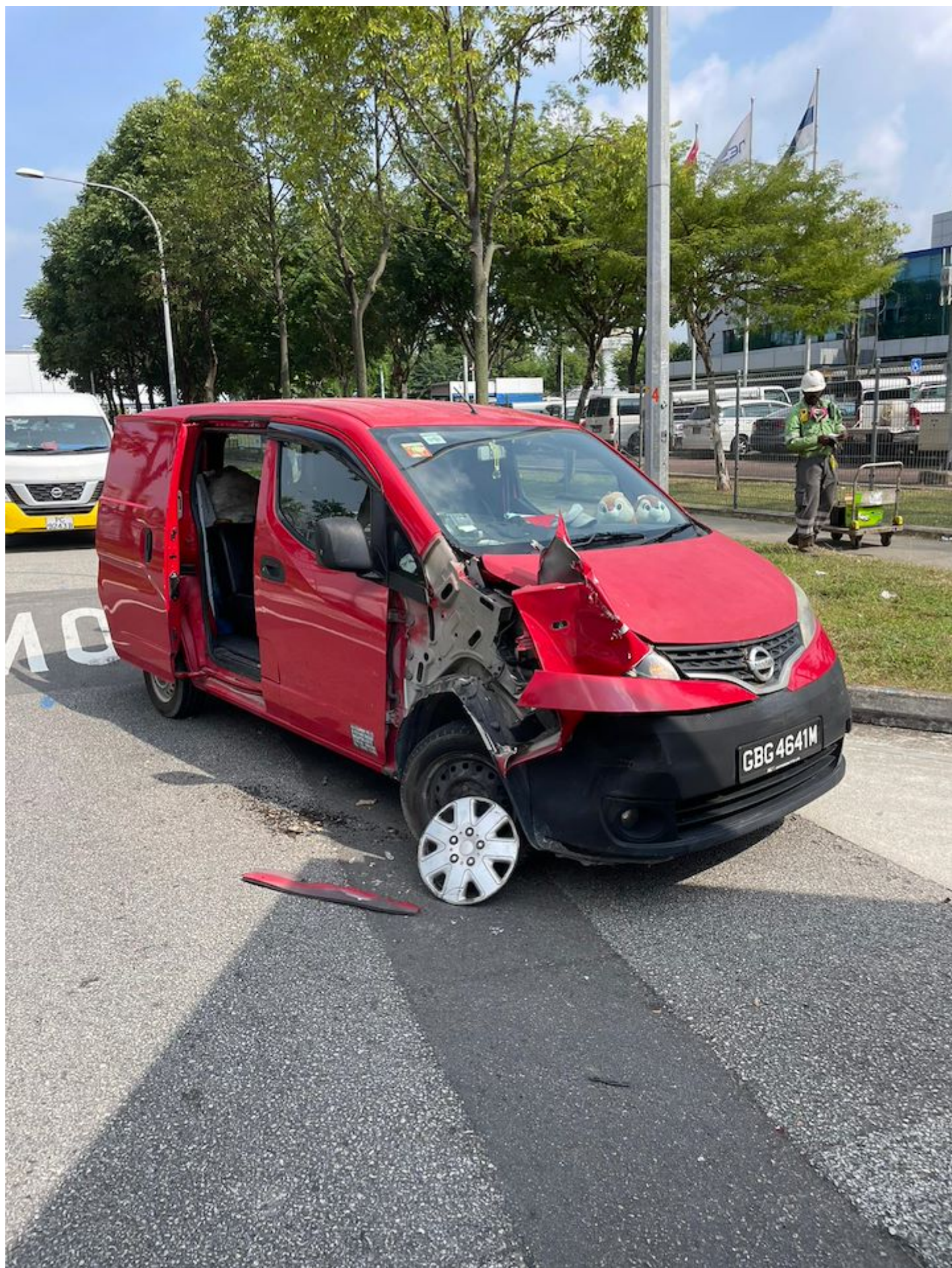



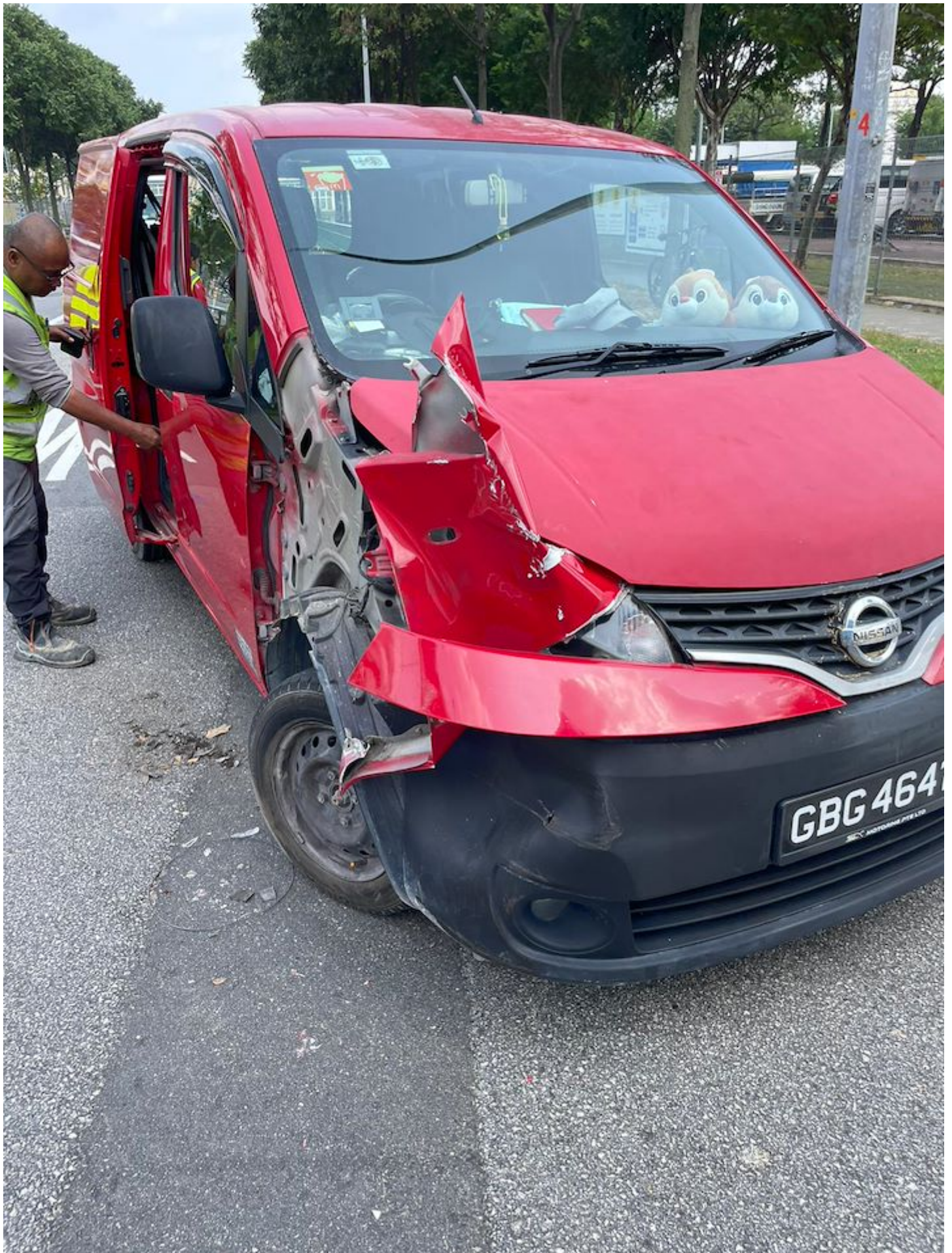



**CERTIFICATE OF INSURANCE**

ORIGINAL

Motor Vehicles (Third-Party Risks and Compensation) Act (Chapter 189)  
Motor Vehicles (Third-Party Risks and Compensation) Rules, 1960  
Road Transport Act, 1987 (Malaysia)  
Motor Vehicles (Third-Party Risks) Rules, 1959 (Malaysia)

Type of Policy. : FLEET - HEAVY COMMERCIAL VEHICLE  
Type of Cover. : Comprehensive  
Certificate No. : D-24102085MFVS/24  
Vehicle No / Chassis No : XE6096Z / JALCYZ52RL7000007  
Name of Insured : ECO SPECIAL WASTE MANAGEMENT PTE LTD  
Period Of Insurance : 01.02.2024 To 31.01.2025  
Insured Estimated Value : Market Value At Time Of Loss

**Excess :**

SGD3,000.00 SECTION I  
ADDITIONAL SGD3,500.00 ON SECTION I IS IMPOSED ON THOSE DRIVERS WHO ARE  
BELOW 23 YEARS OLD AND/OR WHO HAVE LESS THAN 3 YEARS OF DRIVING EXPERIENCE  
SGD100.00 WINDSCREEN  
ALL EXCESS AMOUNTS ARE SUBJECT TO GST

**Authorised Driver\***

ANY AUTHORISED DRIVERS

**Persons or classes of persons entitled to drive\***

Any person who is driving on the Insured's order or with their permission.

\* Provided that the person driving is permitted in accordance with the licensing or other laws or regulations to drive the Motor Vehicle or has been so permitted and is not disqualified by order of a Court of Law or by reason of any enactment or regulation in that behalf from driving the Motor Vehicle.

**Limitations as to use\***

Use in connection with the Insured's business.  
Whilst the Motor Vehicle is being so used the carriage of passengers is permitted.

The Policy does not cover

- (1) Use for racing, pace-making, reliability trial or speed-testing.
- (2) Use for the carriage of passengers for hire or reward
- (3) Use whilst drawing a trailer except the towing of any one disabled mechanically propelled vehicle.

\* Limitations rendered inoperative by Section 8 of the Motor Vehicles (Third-Party Risks and Compensation) Act (Chapter 189) and Section 95 of the Road Transport Act, 1987 (Malaysia), are not to be included under these headings.

I/We HEREBY CERTIFY that the Policy to which this Certificate relates is issued in accordance with the provisions of the Motor Vehicles (Third-Party Risks and Compensation) Act (Chapter 189) and Part IV of the Road Transport Act, 1987 (Malaysia)

JORDINE/B0029/MZ801

Issued at Singapore on 30.01.2024

MS First Capital Insurance Limited  
(Approved Insurers)

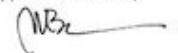

Authorised Signature