

SINGAPORE ACCIDENT STATEMENT

IMPORTANT NOTICE

1. Please report correctly the details of the accident to speed up the claims process.
2. This Form must be completed by the Policyholder and/or the Actual Driver
3. Information provided must be as truthful and accurate as possible. Any wilful misrepresentation or withholding of material facts may allow insurance companies to repudiate policy liability.
4. The issue and acceptance of this Form by insurance companies is not an admission of policy liability on the part of the insurance companies.
5. **Any false reporting may be referred to the Police for investigation.**
6. This report will be forwarded by the insurers of the GIA Records Management Centre established by the General Insurance Association of Singapore (GIA) for archiving and that copies of this report will, for a fee, be made available upon application by interested parties.
7. By the lodgement of this report to the insurers, you hereby consent to the archiving of this report at the centre and to copies of the report being made available aforesaid.

ACCIDENT STATEMENT

Date of First Submission	29/07/2024 08:32 (SGT)
Reported by	Both Policyholder and Actual Driver
Date of Accident	26/07/2024 15:08 (SGT)
Exact Location of Accident	Singapore
Additional Location Information	ALONG BRADDELL ROAD FROM CTE (TOWARDS ANG MO KIO)
Country/State of Loss	Singapore

DETAILS OF OWN VEHICLE

Vehicle Registration Number	SCV8331R
-----------------------------------	----------

INSURED/POLICYHOLDER

Is company?	No
Name Of Registered Owner	TEO EK CHONG
NRIC No	SXXXXX964A
Email Address	VINCE.TEO@SEQUENCE.COM.SG
Mobile Phone No	(Phone) +65-96398569
Alternative Phone No	-

VEHICLE PARTICULARS

Manufacturer	Lexus
Model	Es300
Variant	-
Exact purpose for which vehicle was being used at time of accident	-
Are you claiming under your own insurance policy for repair to your vehicle?	No - Claiming third party
Vehicle Category	Private car
Transmission	Auto
CC	2500

INSURANCE COMPANY

Name of Insurance Company	MSIG Insurance (Singapore) Pte. Ltd.
Policy Number / Cover Note Number	A 300926360 ALM

DRIVER

Name of Driver	TEO EK CHONG
NRIC No	SXXXXX964A
Date Of Birth	13/07/1970

Occupation	Indoor
Driving Pass Date	25/04/1989
Driving experience	35 YEARS AND 3 MONTHS
Gender	Male
Mobile Number	(Phone) +65-96398569
Alt. Phone Number	-
Email Address	VINCE.TEO@SEQUENCE.COM.SG
Address	BLK 135 BISHAN STREET 12 #17-402
Address complement	-
Postcode	570135
Is the driver the policyholder?	Yes
If No, Relationship of the Driver with the Insured	-
Does Driver Own Other Vehicles?	No
Vehicle Registration Number of Other Vehicle Owned by Driver	-
Insurance Company of Other Vehicle Owned by Driver	-

GENERAL INFORMATION OF THE ACCIDENT

Type of Accident	Collision - Head to Rear
Weather Conditions	Clear
Road Surface	Dry

OTHER INFORMATION

Was any foreign vehicle involved in the accident?	No
Number of vehicles involved in the accident	2
Was anybody injured in the Accident?	No
Was any injured conveyed to hospital by ambulance?	-
Was any other vehicle or property damaged?	Yes
Number of Passengers (Including Driver)	2
Has the driver been approached by unknown person(s) soliciting/offering accident claims assistance?	No
Translator's name	-
Translator's ID	-
Translator's phone number	-
Translator's email	-
Original language used in the statement	-

PASSENGER 1

Name	KOH LAY HOON
Gender	Female

DETAILS OF POLICE ACTION

Was the accident reported to the police?	No
Was notice of intended Prosecution given?	No
If yes, against whom?	-

CIRCUMSTANCES OF ACCIDENT

REF ATTACH

ATTACHMENT(S)

Are accident photos available for attachment?	Yes
Was there any video captured by Car Camera?	Yes

DETAILS OF OTHER VEHICLE PROPERTY 1

Vehicle Registration Number	SHD6721Y
Vehicle Manufacturer	Mercedes
Vehicle Model	-

Vehicle Variant	-
Vehicle Colour	-
Vehicle Category	Taxi
Name of Driver	SIAH BENG HUAT
NRIC No	SXXXX250E
Contact Number	(Phone) +65-85693016
Address	BLK 550 SERANGOON NORTH AVE 3 #02-33
Address complement	-
Postcode	550550
Insurance Company Name	-
Nature Of Damage	-
Details of property damaged in accident	-
No. Of Passenger (Including Driver)	-

SKETCH PLAN

IMPORTANT NOTICE

1. Please report correctly the details of the accident to speed up the claims process.
2. This Form must be completed by the Policyholder and/or the Actual Driver.
3. Information provided must be as truthful and accurate as possible. Any wilful misrepresentation or withholding of material facts may allow insurance companies to repudiate policy liability.
4. The issue and acceptance of this Form by insurance companies is not an admission of policy liability on the part of the insurance companies.
5. **Any false reporting may be referred to the Traffic Police Department for investigation.**
6. This report will be forwarded by the insurers to the GIA Records Management Centre established by the General Insurance Association of Singapore (GIA) for archiving and that copies of this report will for a fee be made available upon application by interested parties.
7. By the lodgement of this report to the insurers, you hereby consent to the archiving of this report at the centre and to copies of the report being made available aforesaid.

8. Consent under the Personal Data Protection Act (PDPA)

I understand, acknowledge, agree and consent that:

- (a) My insurer, my workshop and the General Insurance Association of Singapore ("GIA") may/are permitted to collect, use, disclose and/or process my personal data/personal information set out in this [form] and any other personal information provided by me or possessed by my insurer (collectively the "Personal Information") and disclose and transfer such Personal Information to all insurer(s) who have insured vehicle(s) involved in this accident (all insurer(s) who have insured vehicle(s) involved in this accident shall be collectively referred to as the "Insurers"), the Insurers' lawyers/law firms, the Monetary Authority of Singapore and any relevant government agency/authority (such as the police), for the purpose(s) of:
- (i) processing, handling and/or dealing with my claims including the settlement of the claims and any necessary investigations relating to the claims;
 - (ii) investigating the accident and/or my claims;
 - (iii) carrying out and/or dealing with my instructions or responding to any enquiries by me;
 - (iv) administering my claims (including the mailing of correspondence, statements, invoices, reports or notices to me, which could involve disclosure of certain personal data about me to bring about delivery of the same as well as on the external cover of envelopes/mail packages); and/or
 - (v) complying with applicable law in administering, processing, handling and/or dealing with my claims.
- (collectively the "Purposes")
- (b) all insurer(s) who have insured vehicle(s) involved in this accident and the Insurers' lawyers/law firms, may/are permitted to collect, use, disclose and/or process my Personal Information for one or more of the above Purposes; and
- (c) my Personal Information may/can be disclosed by any of the Insurers and/or GIA to their third-party service providers or agents (including their lawyers/law firms), which may be sited outside of Singapore, for one or more of the above Purposes.

[Signature]
27/07/2024 8:45am

Policyholder's Signature / Date & Time

[Signature]
Driver's Signature (if driver is not the policyholder) / Date & Time

[Signature]
Cheng Wei Ting
Witnessed by Reporting Centre Personnel
(Name as in NRIC/ID card)

Sketch Plan

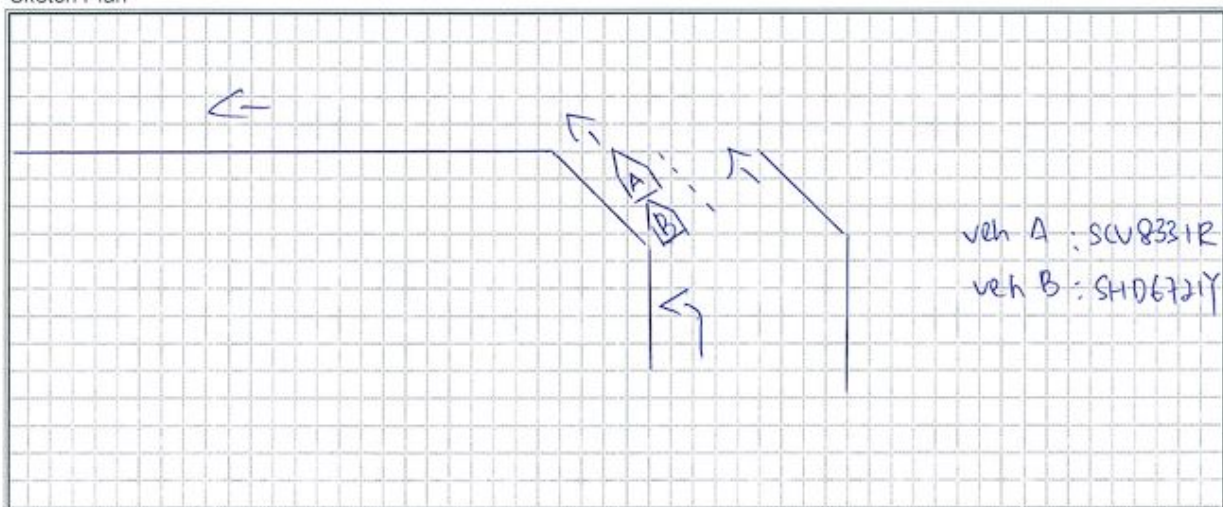

Describe Circumstance of the Accident

I was driving along CTE on the 26th July at around 3.08pm.
Filter left to go Braddel Road, stopped the vehicle as there
are cars. Then the vehicle banged into the rear of my
car. No one is injured.

Declaration

I/We declare the foregoing particulars are true in every respect.

 27/07/2024 845am

Policyholder's Signature / Date & Time

Driver's Signature (if driver is not the policyholder) / Date
& Time

Cheng Wei Ting 

Witnessed by Reporting Centre Personnel
(Name as in NRIC/ID card)

















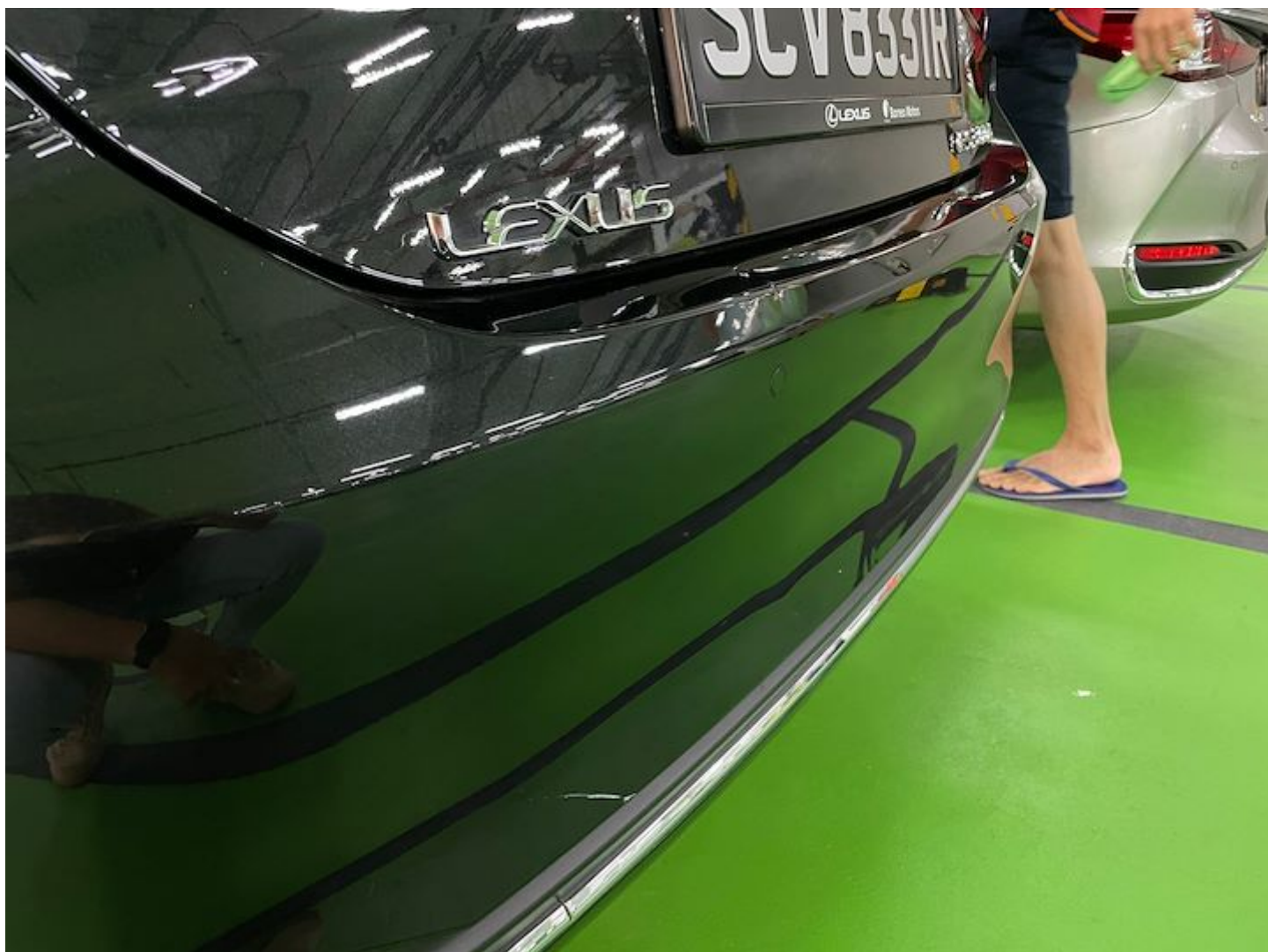





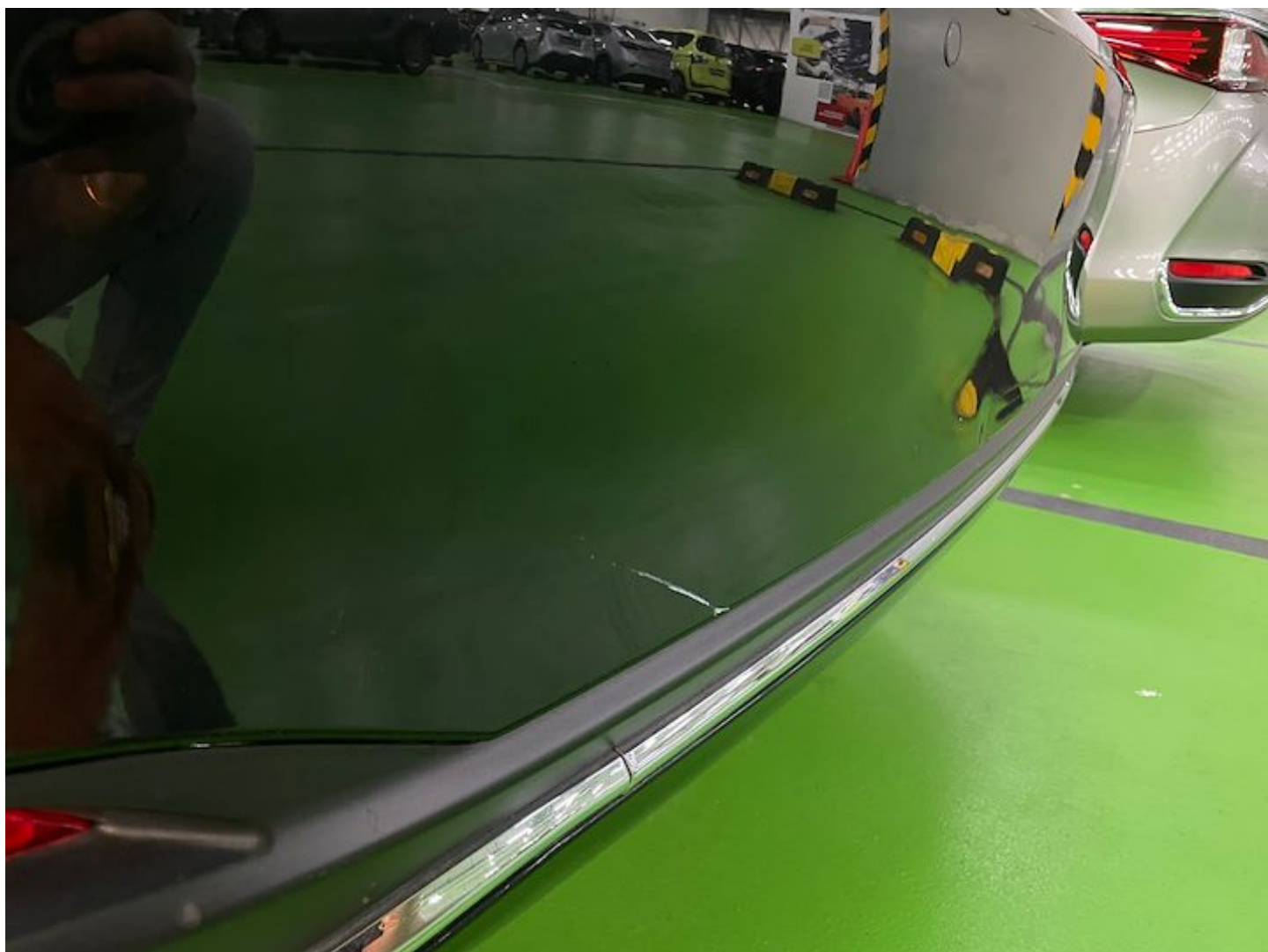











MSIG Insurance (Singapore) Pte. Ltd.
 4 Shenton Way, #21-01, SGX Centre 2, Singapore 068807
 Tel +65 6827 7888, Fax +65 6827 7800
 Co.Reg No. 200412212G GST Reg. No. 20-0412212G
 A Member of **MS&AD** INSURANCE GROUP

CERTIFICATE OF INSURANCE

ROAD TRANSPORT ACT 1987 (MALAYSIA), ROAD TRANSPORT (AMENDMENT) ACT 2019 (MALAYSIA)
 THE MOTOR VEHICLES (THIRD-PARTY RISKS) RULES, 1959 (MALAYSIA)
 THE MOTOR VEHICLES (THIRD-PARTY RISKS AND COMPENSATION) ACT 1960
 (REPUBLIC OF SINGAPORE)
 THE MOTOR VEHICLES (THIRD-PARTY RISKS AND COMPENSATION) RULES, 1996 EDITION (REPUBLIC OF SINGAPORE)
 OR ANY AMENDMENT, ACT OR ACTS PASSED IN SUBSTITUTION.

LEXUS DRIVEELITE2 Comprehensive

Certificate No. A 300926360 ALM

Excess : SGD1,000

Windscreen Excess : SGD100

1. Index Mark and Registration Number of Vehicle
SCV8331R

2. Name of Policyholder
Teo EK Chong

3. Effective Date of the Commencement of Insurance for the purposes of the Act
30/06/2023

4. Date of Expiry of Insurance
29/06/2025

5. Persons or Classes of Persons entitled to drive*
Teo EK Chong
Any other person provided he is driving on the Policyholder's order or with the Policyholder's permission.

* Provided that the person driving is permitted in accordance with the licensing or other laws or laws or regulations to drive the Motor Vehicle or has been so permitted and is not disqualified by order of a Court of Law or by reason of any enactment or regulation in that behalf from driving the Motor Vehicle.

6. Limitations as to Use *
Use only for social domestic and pleasure purposes and for the Policyholder's business. The Policy does not cover use for hire or reward racing pace-making reliability trial speed-testing the carriage of goods other than samples in connection with any trade or business or use for any purpose in connection with the Motor Trade.

* Limitations rendered inoperative by Section 8 of the Motor Vehicles (Third-Party Risk and Compensation) Act 1960 and Chapter 95 of the Road Transport Act, 1987 (Malaysia), are not to be included under these headings.

PLEASE NOTE ALL CLAIMS RELATED REPAIR MUST BE CARRIED OUT AT BORNEO MOTORS (S) PTE LTD OR AT ANY MSIG AUTHORISED WORKSHOP. REFER TO MSIG.COM.SG FOR LIST OF AUTHORISED WORKSHOPS. WINDSCREEN EXCESS IS WAIVED AT BORNEO MOTORS (S) PTE LTD FOR WINDSCREEN RELATED CLAIMS. THIS POLICY INCLUDES COURTESY CAR BENEFIT.

This Certificate is not transferable to a new owner of the vehicle. If for any reason the Policy is terminated during its currency, the Certificate must be returned to the insurer within 7 days of the termination or if the Certificate has been lost or destroyed, a Statutory Declaration to that effect must be made. Failure to comply with this obligation is an offense under the Motor Vehicles (Third Party Risks and Compensation) Act 1960.

I/WE HEREBY CERTIFY that the Policy to which this Certificate relates is issued in accordance with the provisions of the Motor Vehicles (Third-Party Risks and Compensation) Act 1960 and Part IV of the Road Transport Act, 1987 (Malaysia) or any Amendment, Act or Acts passed in substitution thereof.

MSIG Insurance (Singapore) Pte. Ltd.
Approved Insurers

Mack Eng
Chief Executive Officer

SGSGNXT202307181405

**MSIG**

MSIG Insurance (Singapore) Pte. Ltd.
 4 Shenton Way, #21-01, SGX Centre 2, Singapore 068807
 Tel +65 6827 7888, Fax +65 6827 7800
 Co.Reg No. 200412212G GST Reg. No. 20-0412212G
 A Member of **MS&AD** INSURANCE GROUP

Administered By

**Inchcape**
Singapore

LEXUS DRIVEELITE2 THE SCHEDULE

POLICYHOLDER INFORMATION

Name	: Teo EK Chong	Date of Issue	: 18/07/2023
		Policy No.	: A 300926360 ALM
Address	: 117A Jalan Tenteram 27-503 Tenteram Peak Singapore 321117	Account No.	: 3357
		Scheme Code	: BSLL029
		Period of Insurance	: 30/06/2023 to 29/06/2025
		Premium	: SGD2,922.09 (inclusive of GST)

RISK NUMBER 1

Insured Details

Registration No.	: SCV8331R	Year of Registration	: 2023
Make/Model	: Lexus ES300H 4DR SEDAN EXECUTIVE	Capacity	: 2487 C.C.
Engine No.	: A25A3A78999	Seating Capacity	: 05 (Incl. Driver)
Chassis No.	: JTHB21B1802203431	Off-peak Car	: No
Financial Interest	: Toyota Financial Services Singapore Pte. Ltd. as Hire Purchase Owners		

Coverage Details

Type of Cover	: Comprehensive	Sum Insured	: Market Value at the Time of Loss
Windscreen	: Unlimited	Windscreen Excess	: SGD100
No Claim Discount	: 50%	NCD Protector	: Covered
Annual Premium	: SGD1,352.82	Good Driver Discount	: 5%
Excess	: SGD1,000 (Own Damage Excess)		
Authorized Driver(s)	: Teo EK Chong Any other person provided he is driving on the Policyholder's order or with the Policyholder's permission.		

Limitations As To Use : Use only for social domestic and pleasure purposes and for the Policyholder's business. The Policy does not cover use for hire or reward racing pace-making reliability trial speed-testing the carriage of goods other than samples in connection with any trade or business or use for any purpose in connection with the Motor Trade.

Clauses/Endorsements applicable to the above Risk

This Policy extends to include the following endorsements and clauses subject otherwise to the terms conditions and exceptions/exclusions of this Policy:

Courtesy Car

- We will provide You with a rental vehicle of an engine capacity of up to 2,500cc up to a maximum of 12 days per policy year subject to fulfilment of all the following conditions:
 - the accidental damage to the Insured Vehicle is covered under Section I of this Policy;
 - in respect to such damage, You have made a claim under Your Policy and which the claim is paid or payable by Us

