

CS/ICS 24070443/Tuh3

2031 01

Yr Regn: 2011 / 04

Type: M.Car / M.Cycle / Bus / Van / Lorry / Taxi / Prime Mover /

Truck / Trailer or

Make: 7/2/07 Lexus RX 270 c.c. 2672

Colour Black A/C: Insured / Std / NI / NA

Sp. Reading — T/Radio: Insured / Std / NI / NA

Eng/No:

C/No: JTHZHA 11A 602403037

Gen. Cond: Good / Fair / Poor / Burnt

Steering: In order / Jammed / Leaked / Burnt or

Brake: Inorder / Jammed / Leaked / Burnt or

Modl: NIT / S/Rim / STD A/Rim or

Tyre Size: F: 235/60R18

R:

BS/DUN/EXNOVA/GY/FS/LIZA/MIC/OHTSU/PIR/SUMI/
TOYO/YOKO or 4/198

Front

R/Bal. **6** mm R/Bal. **6** mm

L/Bal. 6 mm L/Bal. 6 mm

D.O.A. _____ D.O.I. 29 7 24

Survey held at Vino Auto Carios

Vehicle: IN / OUT

Des. of Damages (Ft) / Rear / O/S / N/S / JTG / Rooftop or

The U/C / Chassis frame / Body Structure affected due to collision.

TOTAL

Weekend (5)

Lump Sum / L.B.B. ()

Estimated Cost of Repair

Attention To : **ECICS LIMITED**
7 Temasek Boulevard
#10-01 Suntec Tower One
Singapore 038987

Claim Details

Case Ref. No. : OD/072024/C0311
Date : 23-07-2024
Accident Date : 20-07-2024

Vehicle Details

Make & Model : Toyota LEXUS RX270 AUTO STD
Chassis No : JTJZA11A602403032
Registration No : SKB1018C

S/N	Description	Qty	Amount (S\$)
1	DASHBOARD	1.00	de ✓ \$2,400.00
2	DASHBOARD AIRBAG	1.00	act ✓ \$2,700.00
3	STEERING AIRBAG	1.00	act ✓ \$2,100.00
4	DRIVER KNEE AIRBAG	1.00	act ✓ \$2,500.00
5	DRIVE SEATBELT	1.00	act ✓ \$850.00
6	FRONT PASSENGER KNEE AIRBAG	1.00	act ✓ \$1,500.00
7	FRONT PASSENGER SEATBELT	1.00	act ✓ \$850.00
8	REAR SEATBELTS LH	1.00	act ✓ \$950.00
9	REAR SEATBELTS RH	1.00	act ✓ \$950.00
10	AIRBAG ECU	1.00	act ✓ \$800.00
11	HEADLAMP LH	1.00	env ✓ \$1,900.00
12	FRONT BUMPER	1.00	de ✓ \$650.00
13	FRONT BUMPER RETAINER LH	1.00	de ✓ \$60.00
14	FRONT BUMPER RETAINER RH	1.00	? \$60.00
15	FRONT BUMPER DIFFUSER LH	1.00	aut ✓ \$110.00
16	FRONT BUMPER DIFFUSER RH	1.00	aut ✓ \$110.00
17	FRONT BUMPER UNDERCOVER	1.00	? \$120.00
18	FRONT GRILLE WITH CHROME	1.00	? \$620.00
19	FRONT GRILLE LOGO BASE	1.00	? \$50.00
20	FRONT GRILLE CHROME LOGO	1.00	? \$60.00
21	FRONT FENDER LH	1.00	bt ✓ \$750.00
22	FRONT FENDER RH	1.00	bt ✓ \$750.00
23	FRONT FENDER INNERSHIELD LH	1.00	de ✓ \$280.00
24	FRONT FENDER INNERSHIELD RH	1.00	mb ✓ \$280.00
25	FRONT FENDER INNERSHIELD CLIPS LH @\$2.00/PC	10.00	ar ✓ \$20.00
26	FRONT FENDER INNERSHIELD CLIPS RH @\$2.00/PC	10.00	ar ✓ \$20.00
27	SIDE SKIRT LH	1.00	dis ✓ \$480.00
28	SIDE SKIRT RH	1.00	mb ✓ \$480.00
29	SIDE MIRROR LH	1.00	dis ✓ \$1,200.00
30	SIDE MIRROR RH	1.00	dis ✓ \$1,200.00
31	SIDE MIRROR GLASS LH	1.00	cra ✓ \$400.00

32	SIDE MIRROR GLASS RH	1.00	dis	\$400.00
33	SIDE MIRROR SIGNAL LAMP LH	1.00	cut	\$110.00
34	SIDE MIRROR SIGNAL LAMP RH	1.00	ant	\$110.00
35	SIDE MIRROR COVER LH	1.00	cut	\$80.00
36	SIDE MIRROR COVER RH	1.00	cut	\$80.00
37	FRONT DOOR LH	1.00	bt	\$1,300.00
38	FRONT DOOR RH	1.00	bt	\$1,300.00
39	FRONT DOOR BOTTOM PROTECTOR WITH CHROME AND LOGO LH	1.00	de	\$220.00
40	FRONT DOOR BOTTOM PROTECTOR WITH CHROME AND LOGO RH	1.00	mis	\$220.00
41	FRONT DOOR HINGE TOP AND BOTTOM LH	1.00	?	\$50.00
42	FRONT DOOR STOPPER LH	1.00	?	\$160.00
43	FRONT DOOR HANDLE LH (BIG)	1.00	bus	\$270.00
44	FRONT DOOR HANDLE LH (SMALL)	1.00	dis	\$30.00
45	FRONT DOOR WINDOW TOP GARNISH LH	1.00	?	\$80.00
46	FRONT DOOR WINDOW BOTTOM GARNISH LH	1.00	?	\$110.00
47	FRONT DOOR INNER TRIM BOARD LH	1.00	?	\$800.00
48	FRONT DOOR POWER WINDOW SWITCH LH	1.00	x	\$120.00
49	FRONT DOOR POWER WINDOW MOTOR LH	1.00	x	\$240.00
50	FRONT DOOR POWER WINDOW GEAR LH	1.00	?	\$230.00
51	REAR DOOR LH	1.00	bt	\$1,100.00
52	REAR DOOR BOTTOM PROTECTOR WITH CHROME GARNISH LH	1.00	mis	\$220.00
53	REAR DOOR HANDLE LH (BIG)	1.00	cut	\$300.00
54	REAR DOOR HINGE TOP AND BOTTOM LH	1.00	?	\$70.00
55	REAR DOOR STOPPER LH	1.00	?	\$210.00
56	REAR DOOR INNER TRIM BOARD LH	1.00	?	\$750.00
57	REAR DOOR WINDOW TOP GARNISH LH	1.00	?	\$80.00
58	REAR DOOR WINDOW BOTTOM GARNISH LH	1.00	?	\$120.00
59	REAR DOOR POWER WINDOW SWITCH LH	1.00	x	\$120.00
60	REAR DOOR POWER WINDOW MOTOR LH	1.00	?	\$220.00
61	REAR DOOR POWER WINDOW GEAR LH	1.00	?	\$210.00
62	FRONT ABSORBER LH	1.00		\$550.00
63	FRONT ABSORBER RH	1.00	bt	\$550.00
64	FRONT ABSORBER MOUNTING LH	1.00	?	\$80.00
65	FRONT ABSORBER MOUNTING RH	1.00	bt	\$80.00
66	FRONT ABSORBER DUST COVER LH	1.00	?	\$40.00
67	FRONT ABSORBER DUST COVER RH	1.00	dis	\$40.00
68	FRONT ABSORBER STOPPER LH	1.00	?	\$20.00
69	FRONT ABSORBER STOPPER RH	1.00	mis	\$20.00
70	FRONT ABSORBER BEARING LH	1.00	?	\$80.00
71	FRONT ABSORBER BEARING RH	1.00	bt	\$80.00
72	FRONT LOWER ARM LH	1.00	?	\$300.00
73	FRONT LOWER ARM RH	1.00	bt	\$300.00
74	FRONT LOWER ARM BALL JOINT LH	1.00	bt	\$120.00
75	FRONT LOWER ARM BALL JOINT RH	1.00	?	\$120.00

plus

VIN S

Vin's Motor Pte Ltd

160 Sin Ming Drive

#03-03 Sin Ming Autocity

Singapore 575722

Tel : 6453 2121 Fax : 6459 9795

GST Registration No. 199906067G

76	FRONT KNUCKLE LH	1.00	?	\$450.00
77	FRONT KNUCKLE RH	1.00	bt	\$450.00
78	FRONT KNUCKLE BEARING LH	1.00	?	\$210.00
79	FRONT KNUCKLE BEARING RH	1.00	bt	\$210.00
80	DRIVESHAFT LH	1.00	?	\$600.00
81	DRIVESHAFT RH	1.00	?	\$600.00
82	STEERING RACK	1.00	?	\$1,200.00
83	FRONT ANTI ROLL BAR	1.00	?	\$280.00
84	FRONT LINKAGE LH	1.00	?	\$110.00
85	FRONT LINKAGE RH	1.00	?	\$110.00
86	FRONT CROSSMEMBER	1.00	?	\$1,800.00
87	ENGINE OIL SUMP	1.00	?	\$220.00
88	ENGINE UNDERCOVER CENTER	1.00	?	\$160.00
89	ENGINE MOUNTING LH	1.00	?	\$140.00
90	ENGINE MOUNTING RH	1.00	?	\$320.00
91	GEARBOX MOUNTING	1.00	?	\$330.00
92	AUTO OIL SUMP	1.00	?	\$140.00
93	EXHAUST PIPE (DOWN PIPE)	1.00	?	\$450.00
94	EXHAUST MUFFLER	1.00	?	\$1,200.00
95	REAR ABSORBER LH	1.00	?	\$150.00
96	REAR ABSORBER RH	1.00	?	\$150.00
97	REAR LOWER ARM LH	1.00	?	\$310.00
98	REAR LOWER ARM RH	1.00	?	\$310.00
99	REAR SIDE ARM LH	1.00	?	\$210.00
100	REAR SIDE ARM RH	1.00	?	\$210.00
101	REAR CONTROL ARM LH	1.00	?	\$240.00
102	REAR CONTROL ARM RH	1.00	?	\$240.00
103	REAR KNUCKLE LH	1.00	?	\$620.00
104	REAR KNUCKLE RH	1.00	?	\$620.00
105	REAR KNUCKLE BEARING LH	1.00	?	\$670.00
106	REAR KNUCKLE BEARING RH	1.00	?	\$670.00
107	REAR CROSSMEMBER	1.00	?	\$1,400.00
108	RIMS @\$600.00/PC	4.00	?	\$2,400.00

\$54,070.00

Margin: 10% \$5,407.00

Rear RM ?
F+LH
F+RH
Rear LH ?
80%
purchal

\$59,477.00

\$1,120.00

\$40.00

\$80.00

\$150.00

\$150.00

\$380.00

109	TYRES @\$280.00/PC
110	FRONT NUMBER CARPLATE WITH HOLDER
111	COOLANT
112	TO CHECK WHEEL ALIGNMENT
113	TO REMOVE/ TOP UP AIRCON GAS
114	TO RESET AIRBAG SYSTEMS

VIN S

Vin's Motor Pte Ltd

160 Sin Ming Drive

#03-03 Sin Ming Autocity

Singapore 575722

Tel : 6453 2121 Fax : 6459 9795

GST Registration No. 199906067G

- | | |
|-----|----------------------------------|
| 115 | TO REMOVE/ REPLACE DASHBOARD |
| 116 | TO REMOVE/ REPLACE UNDERCARRIAGE |
| 117 | TO REPAIR DAMAGE |
| 118 | TO SPRAY PAINTING |

	1.00	220.	\$380.00
Photo	1.00	300?	\$480.00
	1.00	1200	\$1,400.00
	1.00	1400	\$1,600.00

Subtotal w/o GST:

\$65,257.00

Tanfhi 97495749 / 62563561
 Not Authorise 29/7/24 R415P-
 Ex 94500
 tanfhi@khandu.com.
 12 days
 c/s Reony after repair
 40

LKK Auto Consultants hence notify the Repairer of the following:

- To resurvey before/after spray painting
- To display damaged part(s) during resurvey
- Parts prices are subject to confirmation
- Third party survey is on a "Without Prejudice" basis
- No illegal modification(s) is allowed
- Supplementary item(s) must be resurveyed and is subject to final approval from Insurance Company

Acknowledged by Repairer
 Signature:
 Date:

Issued by Melvin

This is a computer-generated document. No signature is required.

SINGAPORE ACCIDENT STATEMENT

IMPORTANT NOTICE

1. Please report correctly the details of the accident to speed up the claims process.
2. This Form must be completed by the Policyholder and/or the Actual Driver
3. Information provided must be as truthful and accurate as possible. Any wilful misrepresentation or withholding of material facts may allow insurance companies to repudiate policy liability.
4. The issue and acceptance of this Form by insurance companies is not an admission of policy liability on the part of the insurance companies.
5. **Any false reporting may be referred to the Police for investigation.**
6. This report will be forwarded by the insurers of the GIA Records Management Centre established by the General Insurance Association of Singapore (GIA) for archiving and that copies of this report will, for a fee, be made available upon application by interested parties.
7. By the lodgement of this report to the insurers, you hereby consent to the archiving of this report at the centre and to copies of the report being made available aforesaid.

ACCIDENT STATEMENT

Date of First Submission	23/07/2024 16:49 (SGT)
Reported by	Both Policyholder and Actual Driver
Date of Accident	20/07/2024 02:00 (SGT)
Exact Location of Accident	Moulmein Rd, Singapore
Additional Location Information	MOULMEIN ROAD
Country/State of Loss	Singapore

DETAILS OF OWN VEHICLE

Vehicle Registration Number	SKB1018C
INSURED/POLICYHOLDER	
Is company?	No
Name Of Registered Owner	YIP CHAT POH
NRIC No	SXXXXX107C
Email Address	Yipler17@gmail.com
Mobile Phone No	(Phone) +65-96499120
Alternative Phone No	-

VEHICLE PARTICULARS

Manufacturer	Lexus
Model	Rx270
Variant	LEXUS RX270 AUTO STD
Exact purpose for which vehicle was being used at time of accident	Private use
Are you claiming under your own insurance policy for repair to your vehicle?	Yes
Vehicle Category	Private car
Transmission	Auto
CC	2672

INSURANCE COMPANY

Name of Insurance Company	ECICS Limited
Policy Number / Cover Note Number	MPC24A00161602

DRIVER

Name of Driver	YIP LER
NRIC No	SXXXXX164A
Date Of Birth	17/11/1999
Occupation	Indoor

Driving Pass Date	19/03/2019
Driving experience	5 YEARS AND 4 MONTHS
Gender	Male
Mobile Number	(Phone) +65-91166821
Alt. Phone Number	-
Email Address	Yipler17@gmail.com
Address	323 TAH CHING ROAD #11-64
Address complement	-
Postcode	610323
Is the driver the policyholder?	No
If No, Relationship of the Driver with the Insured	Parent
Does Driver Own Other Vehicles?	No
Vehicle Registration Number of Other Vehicle Owned by Driver	-
Insurance Company of Other Vehicle Owned by Driver	-

GENERAL INFORMATION OF THE ACCIDENT

Type of Accident	Collided into Property
Weather Conditions	Clear
Road Surface	Dry

OTHER INFORMATION

Was any foreign vehicle involved in the accident?	No
Number of vehicles involved in the accident	1
Was anybody injured in the Accident?	Yes
Was any injured conveyed to hospital by ambulance?	Yes
Was any other vehicle or property damaged?	Yes
Number of Passengers (Including Driver)	1
Has the driver been approached by unknown person(s) soliciting/offering accident claims assistance?	No
Translator's name	-
Translator's ID	-
Translator's phone number	-
Translator's email	-
Original language used in the statement	-

DETAILS OF POLICE ACTION

Was the accident reported to the police?	Yes
Police Station Name	Tanglin Division Headquarters
Police Station Phone No	(Phone) +65-18003910000
Alt. Police Station Phone No	(Fax) +65-63964900
Police Station Address	21 Kampong Java Road Singapore 228892
Was notice of intended Prosecution given?	No
If yes, against whom?	-

CIRCUMSTANCES OF ACCIDENT

Refer to Sketch Plan

ATTACHMENT(S)

Are accident photos available for attachment?	Yes
Was there any video captured by Car Camera?	No

DETAILS OF OTHER VEHICLE PROPERTY 1

Vehicle Registration Number	-
Vehicle Manufacturer	-
Vehicle Model	-
Vehicle Variant	-

Vehicle Colour	-
Vehicle Category	NA / Unknown
Name of Driver	-
Contact Number	-
Address	-
Address complement	-
Postcode	-
Insurance Company Name	-
Nature Of Damage	-
Details of property damaged in accident	KURB & LAMP POST
No. Of Passenger (Including Driver)	-

INJURED PERSONS DETAILS

INJURED 1

Name of injured person	YIP LER
Gender	Male
Phone No	-
Address	-
Address Complement	-
Post Code	-
Approximate Age Years Old	-
Injuries Sustained	-
Injured person in which vehicle?	SKB1018C
Were seat belts worn?	Yes
Was this injured conveyed to hospital by ambulance?	Yes

SKETCH PLAN

IMPORTANT NOTICE

1. Please report correctly the details of the accident to speed up the claims process.
2. This Form must be completed by the Policyholder and/or the Authorised Driver.
3. Information provided must be as truthful and accurate as possible. Any willful misrepresentation or withholding of material facts may allow insurance companies to repudiate policy liability.
4. The issue and acceptance of this Form by insurance companies is not an admission of policy liability on the part of the insurance companies.
5. Any false reporting may be referred to the Police for investigation.
6. The report will be forwarded by the insurers of the GIA Records Management Centre established by the General Insurance Association of Singapore (GIA) for archiving and that copies of this report will for a fee be made available upon application by interested parties.
7. By the lodgement of this report to the insurers, you hereby consent to the archiving of this report at the centre and to copies of the report being made available aforesaid.

8. Consent under the Personal Data Protection Act (PDPA)

I understand, acknowledge, agree and consent that:

(a) My insurer, my workshop and the General Insurance Association of Singapore ("GIA") may/are permitted to collect, use, disclose and/or process my personal data/personal information set out in this (form) and any other personal information provided by me or possessed by my insurer (collectively the "Personal Information") and disclose and transfer such Personal Information to all insurer(s) who have insured vehicle(s) involved in this accident (all insurer(s) who have insured vehicle(s) involved in this accident shall be collectively referred to as the "Insurers"), the Insurers' lawyers/law firms, the Monetary Authority of Singapore and any relevant government agency/authority (such as the police), for the purpose(s) of:

(i) processing, handling and/or dealing with my claims including the settlement of the claims and any necessary investigations relating to the claims;

(ii) investigating the accident and/or my claims;

(iii) carrying out and/or dealing with my instructions or responding to any enquiries by me;

(iv) administering my claims (including the mailing of correspondence, statements, invoices, reports or notices to me, which could involve disclosure of certain personal data about me to bring about delivery of the same as well as on the external cover of envelopes/mail packages); and/or

(v) complying with applicable law in administering, processing, handling and/or dealing with my claims.

(collectively the "Purposes")

(b) all insurer(s) who have insured vehicle(s) involved in this accident and the Insurers' lawyers/law firms, may/are permitted to collect, use, disclose and/or process my Personal Information for one or more of the above Purposes; and

(c) my Personal Information may/can be disclosed by any of the Insurers and/or GIA to their third party service providers or agents (including their lawyers/law firms), which may be sited outside of Singapore, for one or more of the above Purposes.

[Signature]

Policyholder's Signature / Date & Time

[Signature]

Driver's Signature (if driver is not the policyholder) / Date & Time

[Signature]

Witnessed by Reporting Centre Personnel



Sketch Plan

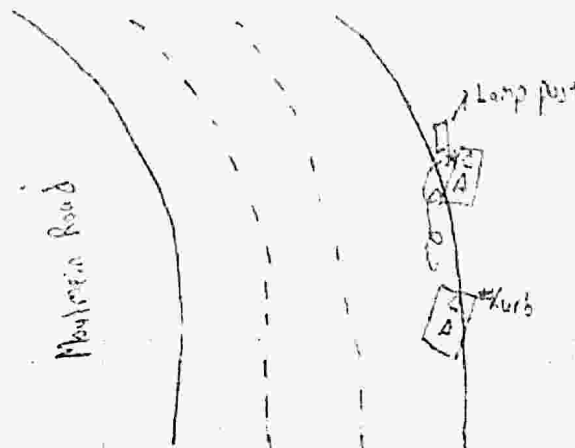

A 5K81018C

Describe Circumstances of the Accident

Refer to police report

Declaration

We declare the foregoing particulars are true in every respect.

Policyholder's Signature / Date &
Time

Driver's Signature (If driver is not the policyholder) / Date
& Time

Witnessed by Reporting Centre
Personnel





**SINGAPORE
POLICE FORCE**



E/20240720/7011

1 of 1

POLICE REPORT (NP299)

Report No. E/20240720/7011

Police Station Of Origin
Tanglin Division HQ
21 Kampong Java Road SINGAPORE
228892
Tel No:1800-3910000

Date/Time Report Made 20/07/2024 12:53		Vide Report No.		Station Diary No.	
Name Of Informant YIP LER		Address 323 TAH CHING ROAD #11-64 SINGAPORE 610323			
ID Type / ID No. NRIC NO / S9937164A		Contact No. Home/Office: Mobile: 91166821			
Nationality SINGAPORE CITIZEN		Email Address YIPLER17@GMAIL.COM			
Occupation Company director		Sex Male	Age 24	Date of Birth 17/11/1999	Race Chinese
Institution/School Name		Language English			
Date/Time Of Incident 20/07/2024 02:00 - 20/07/2024 03:00		Location Of Incident 69 MOULMEIN ROAD MOULMEIN VIEW SINGAPORE 300069			

Brief details.

I was on my way home on 20/7/2024 at 2am, as I was exiting Moulmein road at the speed of 50kmph I felt the road is slippery step on the break but my car got into fish tail and it skit and I crash into the grass patch, my phone called the police and ambulance and I was brought to tan tock sheng hospital, for my Traffic police report number is E/20240720/0012.

Signature Of Officer Recording The Report: Not applicable	Signature Of Informant: The identity of the person making this report has been authenticated by Singpass. No signature is required.
Signature Of Interpreter: Not applicable	Date/Time: 20/07/2024 12:53
Officer In-Charge Of Case:	Classification Of Case: