

**NCVI INVOLVING
VOLVO PRIME MOVER HEAD
(MID 23219) ALONG SIMEI
AVENUE TOWARDS XILIN
AVENUE ON 12 JULY 2024 AT
ABOUT 1240HRS**

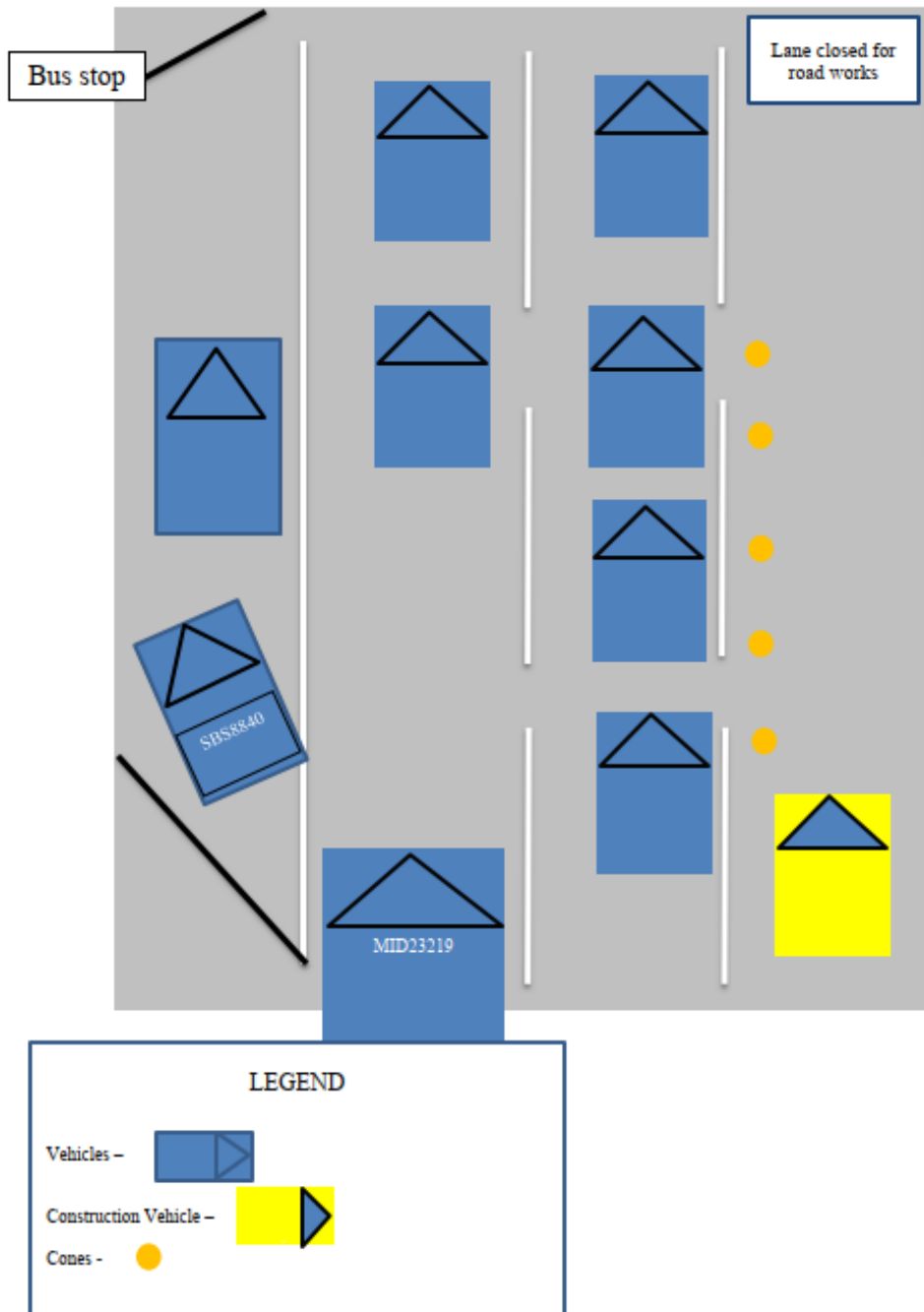

Figure A-1

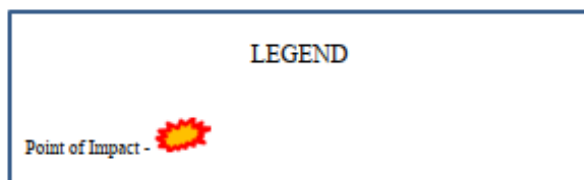
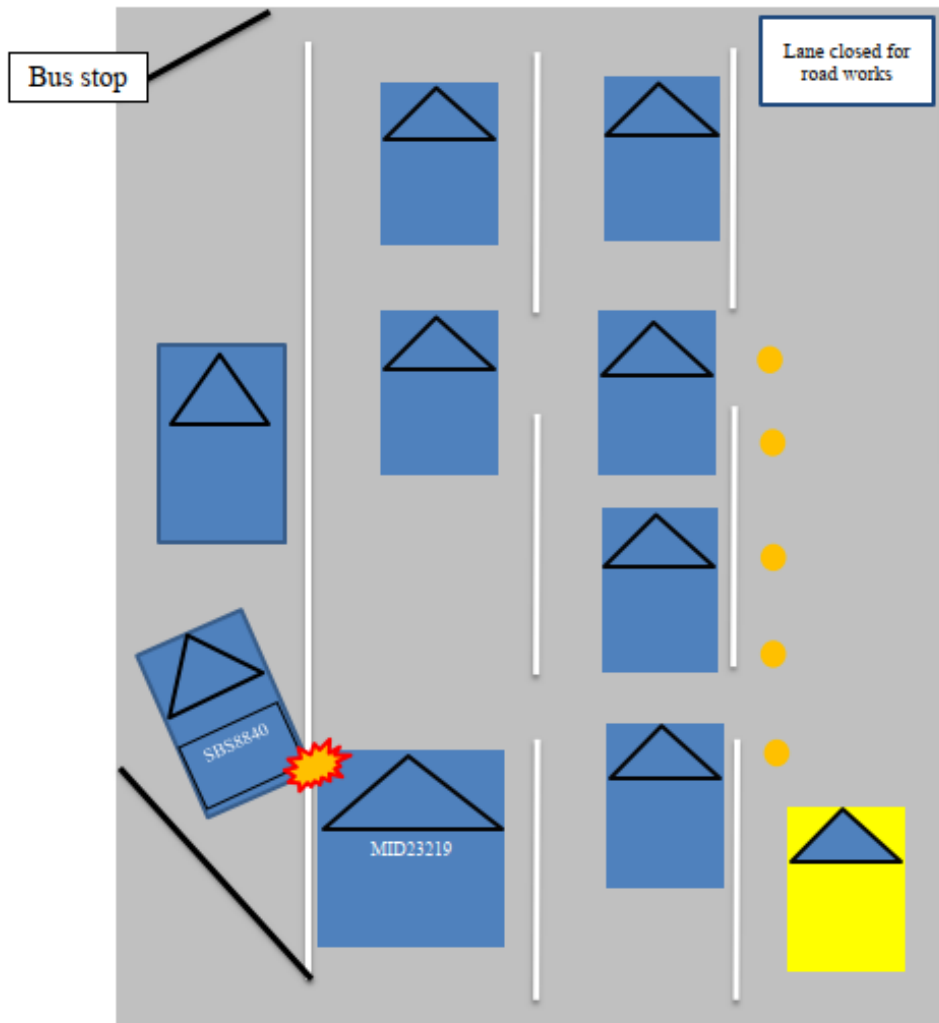

Figure A-2



Figure B-1: Front View of MID23219 (Damaged Front Left Mirror)





Figure B-2: Right Side View of MID23219



Figure B-3: Left Side View of MID23219





Figure B-4: Rear Side View of MID23219

STATEMENT OF	CPL WONG KAI JIUN					ALIASES			
NRIC NO.	S 901F	AGE	25		MALE / FEMALE		MALE		
EMPLOYMENT	NSF	DRIVING LICENSE NO.	SAF/TPT/01052/23		NATIONALITY		SINGAPOREAN		
DIALECT	HOKKIE N	LANGUAGE SPOKEN	Chinese		TEL NO				
ADDRESS									
RECORDED BY	JARRYD LEE	RANK	2LT	TIM E	1800HRS	DATE	120724	SIGN	
<p>I, SXXXX901F, CPL WONG KAI JIUN ON 12072024 1240HRS HAD A NCVI AND WANTS TO SAY THAT I WAS DRIVING MID 23219 (VOLVO PRIME MOVER) AND I WAS ON A ROUTE RECCE FOR AN OPS TRAINING FROM MANDAI WEST CAMP TO CHANGI NAVAL BASE WITH MY COMMANDER 3SG JI CHANG KUAN. AFTER EXITING THE EXPRESSWAY (PIE CHANGI EXIT 4A), I CAME INTO CONTACT WITH A STATIONARY SBS BUS (SBS8840R) AT THE BUS STOP RIGHT OUTSIDE CHANGI GENERAL HOSPITAL, WHICH WAS SLIGHTLY PROTRUDING OUT OF THE BUSSTOP AT SIMEI AVENUE AND HIT MY LEFT MIRROR ON THE REAR OF THE SBS BUS CAUSING MY LEFT MIRROR TO CRACK AND FALL OFF. THE BUS DRIVER DID NOT NOTICE THAT WE HIT HIM AND HE CONTINUED TO DRIVE OFF. BOTH ME AND MY COMMANDER THOUGHT THAT THE VEHICLE WAS ABLE TO PASS BY SAFELY THEREFORE WE PROCEEDED TO DRIVE THROUGH THE NARROW SPACE. AFTER THE COLLISION, I STOPPED AS SOON AS I FOUND A SAFE PLACE TO STOP. WE DID NOT NOTICE ANY DAMAGE ON THE BUS THAT WAS HIT BY US. THAT IS ALL I HAVE TO SAY.</p>									
DATE	12/07/2024		SIGNATURE OF DRIVER/WITNESS						

All statements and further statements are to be timed and dated. Witness will be re-warned immediately prior to the recording of further statements. Statements and further statements will be signed by the Recording Officer and Interpreter.
Statements of witness must be signed by the Witness.

Figure C-1: Statement of Driver

STATEMENT OF	3SG JI CHANG KUAN				ALIASES			
NRIC NO.	T 583F	AGE	20		MALE / FEMALE		MALE	
EMPLOYMENT	NSF	DRIVING LICENSE NO.	SAF/TPT/N/01559/23		NATIONALITY		SINGAPORE	
DIALECT		LANGUAGE SPOKEN	Chinese		TEL NO			
ADDRESS								
RECORDED BY	JARRYD LEE	RANK	2LT	TIM E	1800HRS	DATE	120724	SIGN 
<p>I, TXXXX583F, 3SG JI CHANG KUAN HAVE THE FOLLOWING TO SAY. ON 120724, I WAS THE VEHICLE COMMANDER FOR CPL WONG KAI JIUN FOR HIS RECCE FOR AN UPCOMING OPERATION FROM SEMBAWANG CAMP TO MANDAI WEST CAMP TO CHANGI NAVAL BASE. AT AROUND 1240HRS, ALONG SIMEI AVENUE, THERE WAS A STATIONARY SBS BUS (SBS8840R) AT A NEARBY BUS STOP BESIDE CHANGI GENERAL HOSPITAL AND THE BUS WAS SLIGHTLY PROTRUDING OUT OF ITS LANE. HOWEVER, THE TRANSPORT OPERATOR AND I BOTH THOUGHT THAT OUR VEHICLE WOULD BE ABLE TO PASS BY SAFELY. THIS CAUSED OUR LEFT SIDE MIRROR TO HIT THE RIGHT REAR END OF THE SBS BUS, CAUSING THE MIRROR TO BE DAMAGED. WE THEN STOPPED AT THE SONNEST POSSIBLE SAFE SPACE. HOWEVER, THE BUS DRIVER MIGHT NOT HAVE NOTICED HIS BUS WAS GRAZED AND THE BUS JUST DROVE PAST US AFTERWARDS. WE DID NOT NOTICE ANY DAMAGES ON THE BUS AFTER IT DROVE PAST US, WHEN WE HAVE STOPPED AT SOMEWHERE SAFE.</p>								
DATE	120724		SIGNATURE OF DRIVER/WITNES					

All statements and further statements are to be timed and dated. Witness will be re-warned immediately prior to the recording of further statements. Statements and further statements will be signed by the Recording Officer and Interpreter.
Statements of witness must be signed by the Witness.

Figure C-2: Statement of Vehicle Commander



**SINGAPORE
POLICE FORCE**



1202407120651

Police Station Of Origin:
Sembawang N.P.C
4 Sembawang Crescent SINGAPORE
757633
Tel No: 1800-6540999

1 of 1
Report No: T/202407120651

REPORT OF A TRAFFIC ACCIDENT

Date/Time Report Made: 12/07/2024 18:30		Video Report No.		Station Diary No. 28		
Informant's Particulars						
Name of Informant: WONG KAI JIUN			Address: [REDACTED]			
ID Type / ID No.: NRIC NO / S [REDACTED] 901F			Contact No.: Home/Office: Mobile [REDACTED]			
Nationality: SINGAPORE CITIZEN			Email:			
Sex: Male	Age: 25	Date of Birth: 31/05/1999	Type of Informant: Driver			
Race: Chinese			Language: English			
Occupation: SAF NSF			Driving Licence Information: Class: 3,4 Date of Expiry:			
General Information of the Accident						
Type of Accident:	Non-Injury Government Vehicle	Drink Drive: No	Date/Time of Accident: 12/07/2024 12:40	Type of Location: Straight Road		
Location: SIMEI AVENUE						
Weather: Clear		Road Surface: Dry				
Traffic Flow: One Way		Traffic Control:		Traffic Volume: Heavy		
Type of Collision: Between Moving Vehicles - Head To Rear				Anyone conveyed by ambulance: No		
Details of Vehicle Involved						
Vehicle No.	Type	Make	Model	Color	Condition	No of Passenger
MD23219	PRIME MOTOR				Slightly Damaged	1
SBS6840R	Bus/Coach/M inibus				No Damage	0

Figure D-1



**SINGAPORE
POLICE FORCE**



T/20240712/2051

Police Station Of Origin:
Sembawang N.P.C
4 Sembawang Crescent SINGAPORE
757633
Tel No: 1800-5549999

2 of 3
Report No. T/20240712/2051

CONTINUATION OF REPORT

Brief Details.

I am a national serviceman fulltime under the Singapore Armed Forces stationed at Sembawang Camp. My vocation is a transport operator.

On 12/07/2024 at about 1100hrs, I started my duty and was driving vehicle MID 23219. I had a vehicle commander, Ji Chang Kuan, HP [REDACTED] on board with me.

At about 1240hrs, I was driving along Simel Avenue. It is a three-lanes road, and I was driving on the third lane. The first lane is closed for construction as such the traffic was heavy. There was a bus, SBS 8840R, stopped at a bus stop 96289. Part of the bus rear was protruding out of the bus stop. As I access, I had enough space to drive past the bus, I proceeded to move forward, and my left side mirror hit onto the rear of the bus and the side mirror dropped. The bus driver did not notice and drove off from the bus stop. I then drove further down and stopped along the roadside and reported the matter to my supervisor. I wish to state no one was injured at the point of accident.

My supervisor had contacted the SBS Transit to inform about the accident. The damage on my vehicle is the left side mirror broken. Subsequently, SBS Transit contacted my supervisor and informed they made a check on the said bus and did not observe any damage. There is an in-car camera attached in my vehicle.

My supervisor then informed me to lodge a report regards to the accident. My supervisor is Jarryd Lee, HP: [REDACTED]

Figure D-2



 SINGAPORE POLICE FORCE		 T202407122251	
Police Station Of Origin: Sembawang N.P.C 4 Sembawang Crescent SINGAPORE 757633 Tel No: 1800-5549999		1 of 1 Report No: T202407122251	
CONTINUATION OF REPORT			
Signature of Officer Recording The & / SGT 2 TOH YOU SHENG, FABIAN		Signature Of Informant:	
Signature Of Interpreter: Not applicable		Date/Time: 12/07/2024 18:30	
Officer In Charge Of Case: TP / GIA / SR STAFF SGT FAHKLUL RAZI BIN SUHAIMI Contact No.: 65476404		Classification Of Case:	
NP168			

Figure D-3