

(08/11/13) wef

ASS. REC. BY: Marcus

REF:

CS/ Tel 24070421 / Uvp3**ASSIGNMENT**

From: _____ Date: _____

Estimated Cost: _____

OD / TP / WS / TP RES / OD RES / EVA / INV / MVTo Inspect Vehicle No: 5JQ940Dat Workshop m/s 57km-s 11an

of _____

Insured: SHA 3960J

Policy No. _____

Claims No. D24006432MFCT

Sum Insured: _____ Excess: _____

(Client's Record)

Make of Veh: _____

(Policy Condition)

Remark: **The veh had commenced its repair at the time of inspection.**

<input checked="" type="checkbox"/>	
N/S	O/S

Bal. or Market Value: 8190k.IDAC Accident Rpt: _____ Consistent?: **Yes or No**GIA / PR Seen: _____ Consistent?: **Yes or No**Est. Repairs: 3 days Res.: **Yes or No**Lum Sum: 1.3.1 % 3 Val.: **Yes or No**

CA / REV / REP. / 24 HRS

5916Vehicle: **IN / OUT**Date: _____ Person Contacted: LTA 88274Veh No: 5JQ940D Yr Regn: 14/04/21Type: M.Car / M.Cycle / Bus / Van / Lorry / Taxi / Prime Mover /Truck / Trailer or CA /Make: BMW 520i c.c. 1998Colour: white A/C: **Insured / Std / NI / NA**Sp. Reading: 37142 T/Radio: **Insured / Std / NI / NA**

Eng/No: _____

C/No: WBA72AG 010WX09731Gen. Cond: **Good / Fair / Poor / Burnt**Steering: **Inorder / Jammed / Leaked / Burnt or**Brake: **Inorder / Jammed / Leaked / Burnt or**Modi: **Nil / S/Rim / STD A/Rim or**Tyre Size: **F: 245/40 R19****R: 275/35 R19****BS / DUN / EXNOVA / GY / FS / LIZA / MIC / OHTSU / PIR / SUMI /****TOYO / YOKO or**

Front _____ Rear _____

R/Bal. 7 mm R/Bal. 7 mmL/Bal. 7 mm L/Bal. 7 mmD.O.A. 23/07/24 D.O.I. 29/07/24

Survey held at _____

Des. of Damages: **Frnt / Rear / O/S / N/S / U/C / Rooftop or**frnt**The U/C / Chassis frame / Body Structure affected due to collision.**

Date / Time	Action / Instruction
	<u>Dep 23k.</u>
<u>6/8/24 2/2</u>	<u>No 2nd hand parts</u>
	<u>4587.52 in hand inure (red 4036.35, 46%)</u>

Date/Time, File Pass to?

☐ : **Preli. Report**Days Of Repair: 3

1)

☐ : **Final Report**

Resurvey No. of Trip: _____

Date/Time, File Return to?

2)

Add Fee: ☐ : Site Insp (\$ _____)☐ : Interview (\$ _____)☐ : Tech. Invs (\$ _____)☐ : Weekend (\$ _____)

Survey Fee: _____

Transportation: _____

S + RS, SI

Photos

Others

TOTAL

Report Format : _____

Lump Sum / I.B.I: (\$ _____)

> Back to OneMotoring

Enquire PARF/COE Rebate for Registered Vehicle

Vehicle Owner Particulars	
Owner ID Type:	Singapore NRIC
Owner ID:	591G
Vehicle Details	
Vehicle No.:	SJQ940D
Vehicle to be Exported:	No
Intended Deregistration Date:	29 Jul 2024
Vehicle Make:	B.M.W.
Vehicle Model:	520i LUXURY ADAP LED HL
Primary Colour:	White
Manufacturing Year:	2021
Engine No.:	11706309B48B20A
Chassis No.:	WBA72AG010WX09731
Maximum Power Output:	137.2 kW (183 bhp)
Open Market Value:	\$54,952.00
Original Registration Date:	14 Apr 2021
First Registration Date:	14 Apr 2021
Transfer Count:	0
Actual ARF Paid:	\$70,914.00 <i>35457</i>
Intended PARF Rebate Details	
PARF Eligibility:	Yes
PARF Eligibility Expiry Date:	13 Apr 2031
PARF Rebate Amount:	\$53,185.00
Intended COE Rebate Details	
COE Expiry Date:	13 Apr 2031
COE Category:	B - Car above 1600cc or 97kW (130bhp)
COE Period(Years):	10
QP Paid:	\$52,309.00
COE Rebate Amount:	\$35,089.00
Total Rebate Amount:	\$88,274.00
Message	
You will not be eligible for any COE rebate from the current COE (including unused COE from any lay-up period/s), if you renew your COE.	

The information contained herein is correct as at 29 Jul 2024

OK

sgcarmart
warranty

BUY A CAR PROTECTED WITH SGCARMART USED CAR WARRANTY



Pay \$0 for Repairs



Comprehensive Vehicle Inspection

LEARN MORE



Post an Advertisement

Sell it yourself! Advertise it at just
\$72 until it's SOLD!

Post an Ad

Advertiser Login

Ways of Selling

LOWEST DEPRE TOTOTA HARRIER PANORAMIC ROOF IN T...



Cheapest in the market right now! Comes with bidded 3 number plate! High ARF! Cars And Watches StarAd

HIN LUNG AUTO
HoBee Group

One Stop Car Hub
Finance, Insurance, Workshop
New and Used Cars

30 years
of car sale

Sort by 20 results/page

8 vehicles



BMW 520

Any Category

Advanced Search



Search

	Make	Model	Price	Depreciation	Reg Date	Eng Cap	Mileage	Veh Type	Status
Search Selection	BMW 520		Any	Any	2021	Any	Any	Any	Available
	BMW 5 Series 520i Mild Hybrid Luxury		\$202,000	\$24,550 /yr	21-May-2021	1,998 cc	69,000 km	Luxury	Available
Fuel Type: Petrol-Electric The only 5 series Luxury unit w 1year+ or 30KM free servicing left. Phytonic Blue with 100% factory fittings in great condition. Pictures taken late July 2024, real condition. 100% indoor parking. Wooden panels, paddle shifts, soft-close... The Only Immaculate BMW 5-series Luxury Unit W 1year Or 30Km Free Servicing Left Posted: 29-Jul-2024									
	BMW 5 Series 520i Mild Hybrid Luxury		\$202,000	\$25,500 /yr	18-Feb-2021	1,998 cc	25,500 km	Luxury	Available
Fuel Type: Petrol-Electric Well maintained, accident free and low mileage done car. Always parked in shade, in basement. Premium paint coating for preservation of paint job. Mild Hybrid with fully loaded options like self parking, self reverse, parking cameras, 180... Posted: 28-Jul-2024									
	BMW 5 Series 520i Mild Hybrid		\$180,800	\$23,310 /yr	08-Jan-2021	1,998 cc	40,000 km	Luxury	Available
Fuel Type: Petrol-Electric 1 Owner! Fully Agent Maintained! 5 Years Agent Warranty & Servicing Valid Till Jan 2026! Perfect Luxurious Sedan, Spacious Cabin And Boot Space, Ensuring Excellent Handling And Comfort. Flawless Condition From Interior To... Trust Motoring Posted: 27-Jul-2024									
	BMW 5 Series 520i Mild Hybrid		\$185,888	\$22,780 /yr	24-May-2021	1,998 cc	87,000 km	Luxury	Available
Fuel Type: Petrol-Electric 1 owner, LCI mild hybrid model, nice combination of white on brown interior, this unit comes with 5 years/200,000km agent warranty and 5 years/100,000km complimentary servicing, servicing and vehicle checks just done at BMW with... Posted: 27-Jul-2024									
	BMW 5 Series 520i Mild Hybrid		\$188,000	\$24,350 /yr	15-Jan-2021	1,998 cc	30,000 km	Luxury	Available
Fuel Type: Petrol-Electric Consignment unit. Genuine low mileage done! Fully agent serviced. Comes with 5 years/200,000km agent warranty and 5 years/100,000km complimentary servicing. Accident free! We offer flexible financing. Contact our team to... FP Autosports Pte Ltd Posted: 18-Jul-2024									
	BMW 5 Series 520i Mild Hybrid Executive		\$200,000	\$23,570 /yr	24-Sep-2021	1,998 cc	24,000 km	Luxury	Available
Fuel Type: Petrol-Electric Well maintained and serviced regularly by PML. Most popular luxury sedan! This unit comes with Warranty and free servicing package by PML. Full loan and flexible loan options available! Arrange a viewing today! Monster Motors Alliance Pte Ltd Posted: 30-Jun-2024									

Compare

SINGAPORE ACCIDENT STATEMENT

IMPORTANT NOTICE

1. Please report correctly the details of the accident to speed up the claims process.
2. This Form must be completed by the Policyholder and/or the Actual Driver.
3. Information provided must be as truthful and accurate as possible. Any wilful misrepresentation or withholding of material facts may allow insurance companies to repudiate policy liability.
4. The issue and acceptance of this Form by insurance companies is not an admission of policy liability on the part of the insurance companies.
5. Any false reporting may be referred to the Police for investigation.
6. This report will be forwarded by the insurers of the GIA Records Management Centre established by the General Insurance Association of Singapore (GIA) for archiving and that copies of this report will, for a fee, be made available upon application by interested parties.
7. By the lodgement of this report to the insurers, you hereby consent to the archiving of this report at the centre and to copies of the report being made available aforesaid.

ACCIDENT STATEMENT

Date of First Submission	24/07/2024 11:31 (SGT)
Reported by	Both Policyholder and Actual Driver
Date of Accident	23/07/2024 12:10 (SGT)
Exact Location of Accident	180 Island Club Rd, Singapore 578774
Additional Location Information	SINGAPORE ISLAND COUNTRY CLUB
Country/State of Loss	Singapore

DETAILS OF OWN VEHICLE

Vehicle Registration Number	SJQ940D
-----------------------------	---------

INSURED/POLICYHOLDER

Is company?	No
Name Of Registered Owner	TEO PUAY T'SAN VANESSA
NRIC No	SXXXX591G
Email Address	vanessa.teo@sg.gaig.com
Mobile Phone No	(Phone) +65-96955120
Alternative Phone No	-

VEHICLE PARTICULARS

Manufacturer	BMW
Model	520i
Variant	-
Exact purpose for which vehicle was being used at time of accident	Private use
Are you claiming under your own insurance policy for repair to your vehicle?	No - Claiming third party
Vehicle Category	Private car
Transmission	Auto
CC	1998

INSURANCE COMPANY

Name of Insurance Company	AIG Asia Pacific Insurance Pte. Ltd.
Policy Number / Cover Note Number	7230029094-01

DRIVER

Name of Driver	TEO PUAY T'SAN VANESSA
NRIC No	SXXXX591G
Date Of Birth	19/03/1974
Occupation	Indoor

Driving Pass Date	05/12/1995
Driving experience	28 YEARS AND 7 MONTHS
Gender	Female
Mobile Number	(Phone) +65-96955120
Alt. Phone Number	-
Email Address	vanessa.teo@sg.gaig.com
Address	5A BALMORAL PARK #10-02 THE SOLITAIRE
Address complement	-
Postcode	259829
Is the driver the policyholder?	Yes
If No, Relationship of the Driver with the Insured	-
Does Driver Own Other Vehicles?	No
Vehicle Registration Number of Other Vehicle Owned by Driver	-
Insurance Company of Other Vehicle Owned by Driver	-

GENERAL INFORMATION OF THE ACCIDENT

Type of Accident	Collision - Major/Minor Rd
Weather Conditions	Clear
Road Surface	Dry

OTHER INFORMATION

Was any foreign vehicle involved in the accident?	No
Number of vehicles involved in the accident	2
Was anybody injured in the Accident?	No
Was any injured conveyed to hospital by ambulance?	-
Was any other vehicle or property damaged?	Yes
Number of Passengers (Including Driver)	1
Has the driver been approached by unknown person(s) soliciting/offering accident claims assistance?	No
Translator's name	-
Translator's ID	-
Translator's phone number	-
Translator's email	-
Original language used in the statement	-

DETAILS OF POLICE ACTION

Was the accident reported to the police?	No
Was notice of intended Prosecution given?	No
If yes, against whom?	-

CIRCUMSTANCES OF ACCIDENT

I WAS DRIVING AT SICC COUNTRY CLUB ON 23 JULY 2024 AT AROUND 12PM. WHEN I WAS ABOUT TO ARRIVE AT THE GOLF DROP BAY, I SLOWED DOWN MY VEHICLE AT THE JUNCTION, THE TAXI (SHA3960J) SUDDENLY RUSH IN FRONT OF MY VEHICLE FAILING TO STOP AT THE REQUIRED "STOP" SIGN. AS A DIRECT CONSEQUENT OF TAXI DRIVE GROSS NEGLIGENT, THEREBY CAUSING DAMAGE TO MY VEHICLE FRONT BUMPER, DETAILS OF THE ACCIDENT CAN BE VISIBLE VIA MY VIDEO RECORDING.

ATTACHMENT(S)

Are accident photos available for attachment?	Yes
Was there any video captured by Car Camera?	Yes

DETAILS OF OTHER VEHICLE PROPERTY 1

Vehicle Registration Number	SHA3960J
Vehicle Manufacturer	-
Vehicle Model	-
Vehicle Variant	-
Vehicle Colour	-

SKETCH PLAN

IMPORTANT NOTICE

1. Please report correctly the details of the accident to speed up the claims process.
2. This Form must be completed by the Policyholder and/or the Actual Driver.
3. Information provided must be as truthful and accurate as possible. Any wilful misrepresentation or withholding of material facts may allow insurance companies to repudiate policy liability.
4. The issue and acceptance of this Form by insurance companies is not an admission of policy liability on the part of the insurance companies.
5. **Any false reporting may be referred to the Traffic Police Department for investigation.**
6. This report will be forwarded by the insurers to the GIA Records Management Centre established by the General Insurance Association of Singapore (GIA) for archiving and that copies of this report will for a fee be made available upon application by interested parties.
7. By the lodgement of this report to the insurers, you hereby consent to the archiving of this report at the centre and to copies of the report being made available aforesaid.

8. Consent under the Personal Data Protection Act (PDPA)

I understand, acknowledge, agree and consent that:

- (a) My insurer, my workshop and the General Insurance Association of Singapore ("GIA") may/are permitted to collect, use, disclose and/or process my personal data/personal information set out in this [form] and any other personal information provided by me or possessed by my insurer (collectively the "**Personal Information**") and disclose and transfer such Personal Information to all insurer(s) who have insured vehicle(s) involved in this accident (all insurer(s) who have insured vehicle(s) involved in this accident shall be collectively referred to as the "**Insurers**"), the Insurers' lawyers/law firms, the Monetary Authority of Singapore and any relevant government agency/authority (such as the police), for the purpose(s) of:
- (i) processing, handling and/or dealing with my claims including the settlement of the claims and any necessary investigations relating to the claims;
 - (ii) investigating the accident and/or my claims;
 - (iii) carrying out and/or dealing with my instructions or responding to any enquiries by me;
 - (iv) administering my claims (including the mailing of correspondence, statements, invoices, reports or notices to me, which could involve disclosure of certain personal data about me to bring about delivery of the same as well as on the external cover of envelopes/mail packages); and/or
 - (v) complying with applicable law in administering, processing, handling and/or dealing with my claims.
- (collectively the "**Purposes**")
- (b) all insurer(s) who have insured vehicle(s) involved in this accident and the Insurers' lawyers/law firms, may/are permitted to collect, use, disclose and/or process my Personal Information for one or more of the above Purposes; and
- (c) my Personal Information may/can be disclosed by any of the Insurers and/or GIA to their third-party service providers or agents (including their lawyers/law firms), which may be sited outside of Singapore, for one or more of the above Purposes.

Policyholder's Signature / Date & Time

Actual Driver's Signature (if driver is not the policyholder) / Date & Time

Witnessed by Reporting Centre Personnel
(Name as in NRIC/ID card)

Sketch Plan

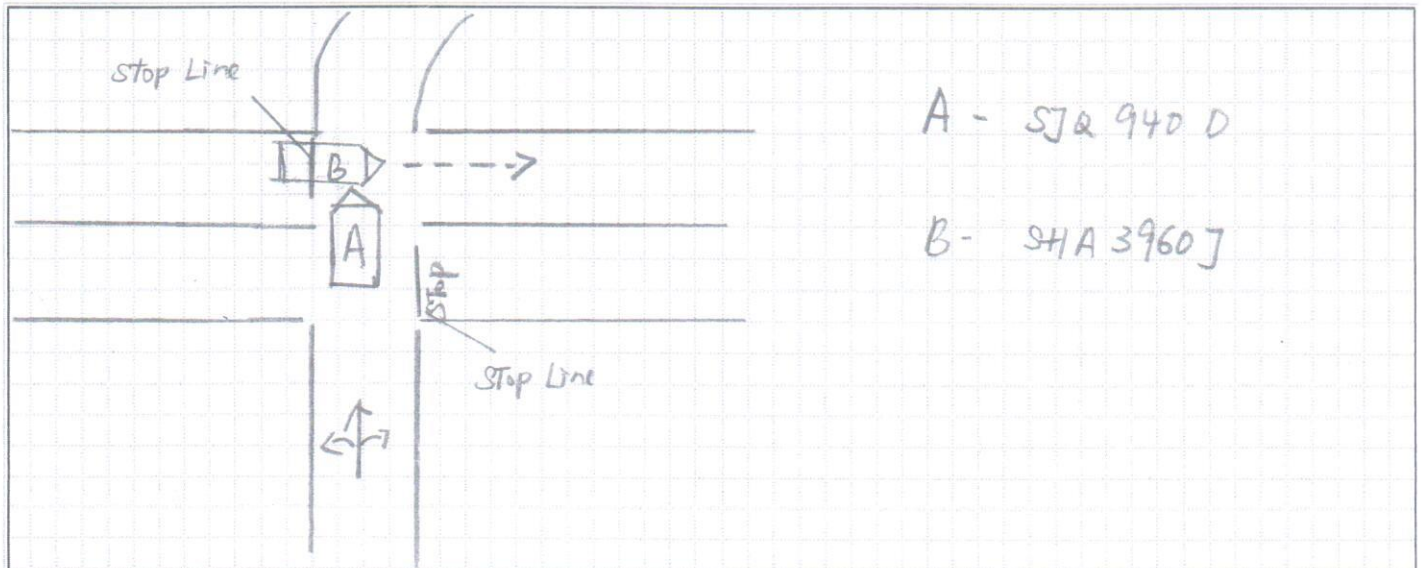

Describe Circumstance of the Accident

I WAS DRIVING AT SICC COUNTRY CLUB ON 23 JULY 2024 AT AROUND 12PM.
WHEN I WAS ABOUT TO ARRIVE AT THE GOLF DROP BAY, I SLOWED DOWN MY
VEHICLE AT THE JUNCTION, THE TAXI (SHA3960J) SUDDENLY RUSH IN FRONT
OF MY VEHICLE FAILING TO STOP AT THE REQUIRED "STOP" SIGN.
AS A DIRECT CONSEQUENT OF TAXI DRIVE GROSS NEGLIGENT,
THEREBY CAUSING DAMAGE TO MY VEHICLE FRONT BUMPER,
DETAILS OF THE ACCIDENT CAN BE VISIBLE VIA MY VIDEO RECORDING.

Declaration

I/We declare the foregoing particulars are true in every respect.

Policyholder's Signature / Date & Time

Actual Driver's Signature (if driver is not the policyholder)
/ Date & Time

Witnessed by Reporting Centre Personnel
(Name as in NRIC/ID card)

SPECIALISTS MOTOR PTE LTD

Block 3018A, Ubi Road 1, #01-24-26, Singapore 408711

Tel: 67472112 (5 lines) Fax: 67438032

Email: cardoc@singnet.com.sg

Bus. Reg No: 199502604 E GST No: 19-9502604-E

SM/SJQ940D/24071111

23rd July 2024

The Manager
Motor Claim Department
MS First Capital Insurance Ltd
16 Raffles Quay
#42-01 Hong Leong Building
Singapore 048581

Not Authorized
new
29/7/24
P/P \$4587.52
3 days.
Tele phs before pay.

Date Of Accident : 23rd July 2024

Location :

Third Party Claim Vehicle No : SHA 3960 J

Repair Cost For Vehicle No : SJQ 940 D BMW

Estimate Supply of Parts & Labours

No.	Particulars	Qty	Price	Amounts
1	Front bumper fascia <i>DO/PC</i>	1	1,554.15	\$ 1,554.15
2	Front bumper clips <i>new</i>	1set	50.00	\$ 50.00
3	Front bumper side retainer L&RH <i>111</i>	2	35.60	\$ 71.20
4	Front bumper sensor (centre) <i>SKC</i>	2	265.55	\$ 531.10
5	Front bumper towing cover <i>cu7</i>	1	98.50	\$ 98.50
6	Front bumper lower grille <i>11</i>	1	151.12	\$ 151.12
7	Front bumper reinforcement <i>11</i>	1	797.25	\$ 797.25
8	Front bumper sponge <i>111</i>	1	130.75	\$ 130.75
9	Front grille with chrome L&RH <i>CN</i>	2	503.90	\$ 1,007.80
10	Front grille base <i>CN</i>	2	440.70	\$ 881.40
11	Front grille camera <i>Daye / CN</i>	1	920.60	\$ 920.60
12	Front number plate (s/nett) <i>CN</i>	1	50.00	\$ 50.00
				\$ 6,243.87

152

SPECIALISTS MOTOR PTE LTD

Block 3018A, Ubi Road 1, #01-24-26, Singapore 408711

Tel: 67472112 (5 lines) Fax: 67438032

Email: cardoc@singnet.com.sg

Bus. Reg No: 199502604 E GST No: 19-9502604-E

SM/SJQ940D/24071111

23rd July 2024

Balance b/f \$ 6,243.87

Labour Charges :-

Amounts

Cut out, renew, knocking & welding front bumper reinforcement, remove & install all damage parts & re-align body	\$ 880.00	300
Remove & refix rear bumper sensor	\$ 100.00	40
Spray painting on damage parts	\$ 580.00	300
Diagnostic & reset	17 \$ 380.00	X
Check all lighting after repairs	\$ 40.00	20
Remove & refit front camera	\$ 400.00	200

Labour Charge \$ 2,380.00

Total Amount \$ 8,623.87

GST will be reflected in the final bills.

Notes : -Please inform us within 14 days, from the date of this letter, in the event that the owner/driver is in breach of its policy with your company, failing which we shall hold your company liable for all costs of repairs, loss of use and storage.

LKK Auto Consultants hence notify the Repairer of the following:

- To survey before/after spray painting
- To display damaged parts for survey
- Parts prices are subject to confirmation
- Third party survey is on a "Without Prejudice" basis
- No illegal modification(s) is allowed
- Supplementary item(s) must be restorated and is subject to final approval from Insurance Company

Acknowledged by Repairer

Signature:

Date:

P-3881.6
50%
3687.52
40
860
4587.52