

**LKK Auto Consultants Pte Ltd**

51 Ubi Ave 1 #01-25 Paya Ubi Industrial Park,
Singapore 408933

TEL: 6256 3561 FAX: 6256 4315
Reg. No: 199607198R GST Reg. No.
19-9607198-R

Tax Invoice

STRIDES PREMIER AUTOMOTIVE SERVICES PL.
60 WOODLANDS INDUSTRIAL PARK E4
SINGAPORE 757705

INV No. : SAC2400239

INV Date : 13-08-2024

Reference CS3/SMR24070406/Kqh3m4

Code SMR

PROFESSIONAL SERVICE FEE

Vehicle No. FBW 5196R

Insured Veh. SHB 1778C

Claim No. TAX/07/24/2063

Policy No.

Accident Date 18/07/2024

Inspection Date 25/07/2024

Description	Amount
Pre-Repair Survey	128.00
Sub-Total	128.00
GST (9%)	11.52
Grand Total	139.52

We shall be glad if you could forward the payment at your earliest convenience.

Cheque should be crossed and made payable to **'LKK Auto Consultants Pte Ltd'**

LKK Auto Consultants Pte Ltd

SML

**LKK Auto Consultants Pte Ltd**

51 Ubi Ave 1 #01-25 Paya Ubi Industrial Park,
Singapore 408933
TEL: 6256 3561 FAX: 6256 4315
Reg. No: 199607198R GST Reg. No.
19-9607198-R

Affiliated to Federation Internationale Des Experts En Automobile				
MS STRIDES PREMIER AUTOMOTIVE SERVICES PL. 60 WOODLANDS INDUSTRIAL PARK E4 SINGAPORE 757705		Ref: Date: Code:	CS3/SMR24070406/Kqh3m4 13/08/2024 SMR	
1. Policy Particulars :- PRE-REPAIR SURVEY				
	Insured Veh.	SHB 1778C	Veh. Inspected	FBW 5196R
	Policy No.	-	Coverage	0
	Claim No.	TAX/07/24/2063	Excess	\$0.00
	Assign From	HUA YEN	Assign Date	25/07/2024
2. Vehicle Details				
	Make & Model	YAMAHA MT 15 V2 ABS MANUAL	C.C	155
	Engine No.	G3N4E0646327	Year of Reg.	14/06/2024
	Chassis No.	ME1RG6861R0047640	Colour	BLACK
	Odometer	0 KM	Steering	IN ORDER
	Brakes	IN ORDER	General	GOOD
	Modification(s)	RIMS: STANDARD ALLOY RIM		
3. Conditions of Tyres				
		Size	Make	Balance (mm)
	R/H Front Tyre	100/80R17	MRF	8
	L/H Front Tyre			
	R/H Rear Tyre	140/70R17	MRF	8
	L/H Rear Tyre			
4. Description of Damages				
THE VEHICLE SUSTAINED DAMAGES AT THE REAR PORTION AND N/S BODY.				
5. General Information				
	Accident Date	18/07/2024	Inspection Date	25/07/2024 (15:14)
	Survey held at	TUNE IN MOTOR BLK 1016 YISHUN INDUSTRIAL PARK A #01-214 SINGAPORE 768758		
5a. Remarks				
A) THE INSPECTION WAS CONDUCTED ON A "WITHOUT PREJUDICE" BASIS. B) THE REPAIR ESTIMATE WAS NOT PRESENTED AT THE TIME OF INSPECTION. THE REPAIRER WAS TOLD TO PREPARE THE ESTIMATE. C) ENCLOSED PLEASE FIND DAMAGED VEHICLE PHOTOGRAPHS. D) THE ESTIMATED REPAIR COST OF THE DAMAGED VEHICLE IS IN THE REGION OF \$3,000-\$4,000				
5b. Estimate Days of Repair				
ESTIMATED NORMAL PERIOD FOR REPAIR: 4 Working Days				

KSC**KENNETH KONG SENG CHEONG**

DISCLAIMER OF LIABILITY TO THIRD PARTIES:- This Report is made solely for the use and benefit of the Client named on the front page of this Report.
No liability of responsibility whatsoever, in contact or tort, is accepted to any third party who may rely on the Report wholly or in part. Any third party acting or replying on this Report, in whole or in part, does so at his or her own risk.

PHOTOGRAPHS FOR VEHICLE NO. : FBW 5196R



PHOTOGRAPHS FOR VEHICLE NO. : FBW 5196R



PHOTOGRAPHS FOR VEHICLE NO. : FBW 5196R

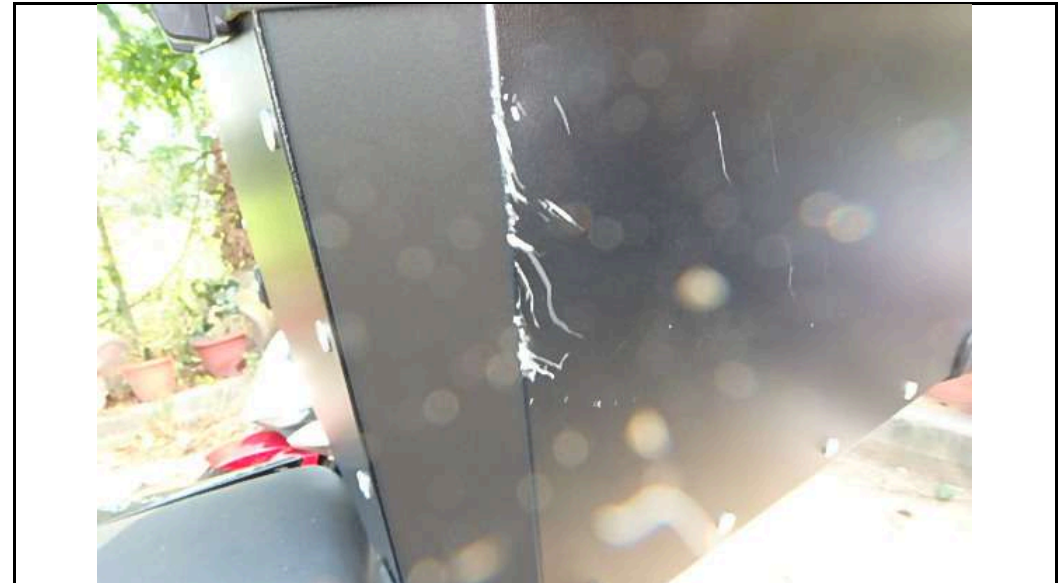

PHOTOGRAPHS FOR VEHICLE NO. : FBW 5196R



PHOTOGRAPHS FOR VEHICLE NO. : FBW 5196R



PHOTOGRAPHS FOR VEHICLE NO. : FBW 5196R



PHOTOGRAPHS FOR VEHICLE NO. : FBW 5196R

