

[> Back to OneMotoring](#)

Enquire PARF/COE Rebate for Registered Vehicle

Vehicle Owner Particulars

Owner ID Type:	Company
Owner ID:	821R

Vehicle Details

Vehicle No.:	SHD6559A
Vehicle to be Exported:	No
Intended Deregistration Date:	23 Jul 2024
Vehicle Make:	TOYOTA
Vehicle Model:	PRIUS 5DR HATCHBACK (AUTO)
Primary Colour:	Blue
Manufacturing Year:	2019
Engine No.:	2ZR2G06929
Chassis No.:	JTDKB3FU503090355
Maximum Power Output:	90.0 kW (120 bhp)
Open Market Value:	\$26,807.00
Original Registration Date:	13 Dec 2019
First Registration Date:	13 Dec 2019
Transfer Count:	0
Actual ARF Paid:	\$14,530.00

Intended PARF Rebate Details

PARF Eligibility:	Yes
PARF Eligibility Expiry Date:	12 Dec 2027
PARF Rebate Amount:	\$10,897.00

Intended COE Rebate Details

COE Expiry Date:	12 Dec 2027
COE Category:	A - Car up to 1600cc & 97kW (130bhp)
COE Period(Years):	8
PQP Paid:	\$25,581.00
COE Rebate Amount:	\$10,824.00
Total Rebate Amount:	\$21,721.00

Message

Please note that the 8-year COE for this vehicle cannot be further renewed. The vehicle must be deregistered once the COE expires, or when it reaches its statutory lifespan (if applicable), whichever is earlier.

The information contained herein is correct as at 23 Jul 2024

OK

Book Value SHD 6559 A DOA 23/07/2024

Total Purchase cost of taxi = 79,574.93

Less PARF 8,718.00 = 70,855.93
96

Depre Per month = 738.08
x 41

Balance 41 months = 30,261.28

Add PARF 8718.00 = 38,979.28

Less LTA rebate = 38979.28 - 21,721.00

Net Value = 17,258.28

SINGAPORE ACCIDENT STATEMENT

IMPORTANT NOTICE

1. Please report correctly the details of the accident to speed up the claims process.
2. This Form must be completed by the Policyholder and/or the Actual Driver
3. Information provided must be as truthful and accurate as possible. Any wilful misrepresentation or withholding of material facts may allow insurance companies to repudiate policy liability.
4. The issue and acceptance of this Form by insurance companies is not an admission of policy liability on the part of the insurance companies.
5. Any false reporting may be referred to the Police for investigation.
6. This report will be forwarded by the insurers of the GIA Records Management Centre established by the General Insurance Association of Singapore (GIA) for archiving and that copies of this report will, for a fee, be made available upon application by interested parties.
7. By the lodgement of this report to the insurers, you hereby consent to the archiving of this report at the centre and to copies of the report being made available aforesaid.

ACCIDENT STATEMENT

Date of First Submission	23/07/2024 17:19 (SGT)
Reported by	Actual Driver
Date of Accident	23/07/2024 06:25 (SGT)
Exact Location of Accident	60 Airport Blvd., Singapore Changi Airport (SIN), Singapore 819643
Additional Location Information	TERMINAL 4 LINK
Country/State of Loss	Singapore

DETAILS OF OWN VEHICLE

Vehicle Registration Number	SHD6559A
INSURED/POLICYHOLDER	
Is company?	Yes
Name Of Registered Owner	COMFORT TRANSPORTATION PTE LTD
Company Reg No	1XXXXX821R
Email Address	fleetsafety@cdgtaxi.com.sg
Mobile Phone No	(Phone) +65-97880234
Alternative Phone No	(Office) +65-65508768

VEHICLE PARTICULARS

Manufacturer	Toyota
Model	Prius
Variant	-
Exact purpose for which vehicle was being used at time of accident	Private hire
Are you claiming under your own insurance policy for repair to your vehicle?	No - Claiming third party
Vehicle Category	Taxi
Transmission	Auto
CC	1798

INSURANCE COMPANY

Name of Insurance Company	MS First Capital Insurance Ltd
Policy Number / Cover Note Number	D-24101861MFCT

DRIVER

Name of Driver	KOH TENG HOCK
NRIC No	SXXXX803C
Date Of Birth	28/12/1960
Occupation	Outdoor

Driving Pass Date	01/10/1981
Driving experience	42 YEARS AND 9 MONTHS
Gender	Male
Mobile Number	(Phone) +65-97880234
Alt. Phone Number	-
Email Address	fleetsafety@cdgtaxi.com.sg
Address	APT BLK 23 HAIG ROAD #18-23
Address complement	-
Postcode	430023
Is the driver the policyholder?	No
If No, Relationship of the Driver with the Insured	Hirer
Does Driver Own Other Vehicles?	No
Vehicle Registration Number of Other Vehicle Owned by Driver	-
Insurance Company of Other Vehicle Owned by Driver	-

GENERAL INFORMATION OF THE ACCIDENT

Type of Accident	Collision - Cross Junction
Weather Conditions	Clear
Road Surface	Dry

OTHER INFORMATION

Was any foreign vehicle involved in the accident?	No
Number of vehicles involved in the accident	2
Was anybody injured in the Accident?	Yes
Was any injured conveyed to hospital by ambulance?	Yes
Was any other vehicle or property damaged?	Yes
Number of Passengers (Including Driver)	1
Has the driver been approached by unknown person(s) soliciting/offering accident claims assistance?	No
Translator's name	-
Translator's ID	-
Translator's phone number	-
Translator's email	-
Original language used in the statement	-

DETAILS OF POLICE ACTION

Was the accident reported to the police?	No
Was notice of intended Prosecution given?	No
If yes, against whom?	-

CIRCUMSTANCES OF ACCIDENT

ON 23/07/24 AT AROUND 06:25HRS, I WAS DRIVING WITH VEHICLE A BEARING REGISTRATION NUMBER (SHD6559A) ALONG T4 LINK AFTER DROPPING OFF MY PASSENGER AT AIRPORT T4. AS THE TRAFFIC LIGHT TURNED GREEN, I MOVE OFF FROM THE TRAFFIC JUNCTION AND VEHICLE B BEARING REGISTRATION (SHC7382R) APPARENTLY BEAT THE RED LIGHT AND COLLIDED ONTO THE FRONT LEFT OF VEHICLE A. SUBSEQUENTLY, THE IMPACT OF COLLISION CAUSED VEHICLE A TO SWERVED LEFT AND MOUNTED ONTO OBJECT C (KERB). AFTER THAT, VEHICLE A COLLIDED HEAD ON ONTO OBJECT D (ELECTRICAL FUSE BOX). DUE TO THE COLLISION, I WAS CONVEYED TO CHANGI GENERAL HOSPITAL AND SUSTAINED PAIN ON MY NECK REGION AND ON MY RIGHT LEG.

ATTACHMENT(S)

Are accident photos available for attachment?	Yes
Was there any video captured by Car Camera?	Yes
Reasons for not uploading a video of the accident	FILE IS NOT SUITABLE

DETAILS OF OTHER VEHICLE PROPERTY 1

Vehicle Registration Number	SHC7382R
Vehicle Manufacturer	Hyundai

Vehicle Model	Ae ioniq
Vehicle Variant	-
Vehicle Colour	Yellow
Vehicle Category	Taxi
Name of Driver	TAN
Contact Number	(Phone) +65-92394483
Address	-
Address complement	-
Postcode	-
Insurance Company Name	-
Nature Of Damage	FRONT AND RIGHT HAND SIDE
Details of property damaged in accident	-
No. Of Passenger (Including Driver)	-

DETAILS OF OTHER VEHICLE PROPERTY 2

Vehicle Registration Number	KERB
Vehicle Manufacturer	-
Vehicle Model	-
Vehicle Variant	-
Vehicle Colour	-
Vehicle Category	NA / Unknown
Name of Driver	-
Contact Number	-
Address	-
Address complement	-
Postcode	-
Insurance Company Name	-
Nature Of Damage	-
Details of property damaged in accident	-
No. Of Passenger (Including Driver)	-

DETAILS OF OTHER VEHICLE PROPERTY 3

Vehicle Registration Number	BOX
Vehicle Manufacturer	-
Vehicle Model	-
Vehicle Variant	-
Vehicle Colour	-
Vehicle Category	NA / Unknown
Name of Driver	-
Contact Number	-
Address	-
Address complement	-
Postcode	-
Insurance Company Name	-
Nature Of Damage	-
Details of property damaged in accident	ELECTRICAL FUSE BOX
No. Of Passenger (Including Driver)	-

INJURED PERSONS DETAILS

INJURED 1

Name of injured person	KOH TENG HOCK
Gender	Male
Phone No	(Phone) +65-97880234
Address	23 HAIG ROAD #18-23
Address Complement	-
Post Code	430023
Approximate Age Years Old	63
Injuries Sustained	NECK AND RIGHT LEG PAIN
Injured person in which vehicle?	SHD6559A
Were seat belts worn?	Yes
Was this injured conveyed to hospital by ambulance?	Yes

SKETCH PLAN

IMPORTANT NOTICE

1. Please correctly report the details of the accident to speed up the claims process.
2. This Form must be completed by the Policyholder and/or the Authorized Driver.
3. Information provided must be as truthful and accurate as possible. Any willful misrepresentation or withholding of material facts may allow insurance companies to repudiate policy liability.
4. The issue and acceptance of this Form by insurance companies is not an admission of policy liability on the part of the insurance companies.
5. Any false reporting may be referred to the Police for investigation.
6. The report will be forwarded by the insurers of the GIA Records Management Centre established by the General Insurance Association of Singapore (GIA) for archiving and that copies of this report will for a fee be made available upon application by interested parties.
7. By the lodgment of this report to the insurers, you hereby consent to the archiving of this report at the center and to copies of the report being made available aforesaid.
8. **Consent under the Personal Data Protection Act (PDPA)**
I understand, acknowledge, agree and consent that:
(a) My insurer, my workshop and the General Insurance Association of Singapore ("GIA") may/are permitted to collect, use, disclose and/or process my personal data/personal information set out in this [form] and any other personal information provided by me or possessed by my insurer (collectively the "Personal Information") and disclose and transfer such Personal Information to all insurer(s) who have insured vehicle(s) involved in this accident (all insurer(s) who have insured vehicle(s) involved in this accident shall be collectively referred to as the "Insurers"), the Insurers' lawyers/law firms, the Monetary Authority of Singapore and any relevant government agency/authority (such as the police), for the purpose(s) of :
(i) processing, handling and/or dealing with my claims including the settlement of the claims and any necessary investigations relating to the claims.
(ii) investigating the accident and/or my claims.
(iii) carrying out and/or dealing with my instructions or responding to any enquiries by me.
(iv) administering my claims (including the mailing of correspondence, statements, invoices, reports or notices to me, which could involve disclosure of certain personal data about me to bring about delivery of the same as well as on the external cover of envelopes/mail packages); and/or
(v) complying with applicable law in administering, processing, handling and/or dealing with my claims.
(Collectively the "Purposes")
(b) all insurer(s) who have insured vehicle(s) involved in this accident and the Insurers' lawyers/law firms, may/are permitted to collect, use, disclose and/or process my Personal Information for one or more of the above Purposes; and
(c) my Personal Information may/can be disclosed by any of the Insurers and/or GIA to their third-party service providers or agents (including their lawyers/law firms), which may be sited outside of Singapore, for one or more of the above Purposes.

[Handwritten Signature]



Policyholder's Signature / Date & Time

Driver's Signature (If driver is not the policyholder) / Date & Time

Witnessed by Reporting Centre Personnel

Sketch Plan

23-07-24/12:25 HRS

A - SHD6559A
B - SHC7382R
C - KERB
D - ELECTRICAL FUSE BOX

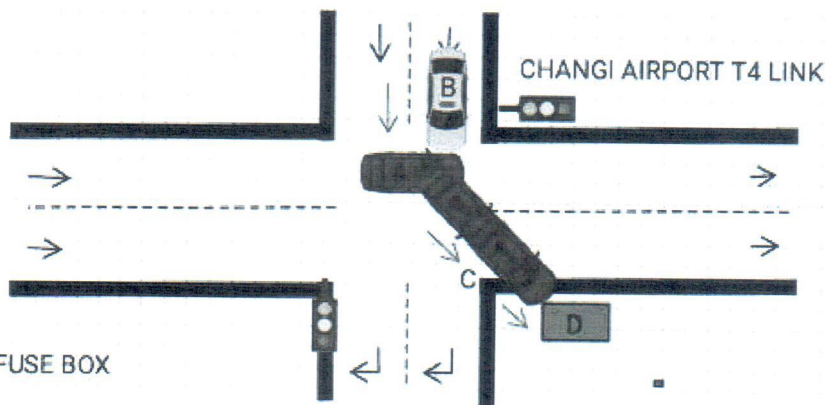

Describe Circumstances of the Accident

ON 23/07/24 AT AROUND 06:25HRS, I WAS DRIVING WITH VEHICLE A BEARING REGISTRATION NUMBER (SHD6559A) ALONG T4 LINK AFTER DROPPING OFF MY PASSENGER AT AIRPORT T4. AS THE TRAFFIC LIGHT TURNED GREEN, I MOVE OFF FROM THE TRAFFIC JUNCTION AND VEHICLE B BEARING REGISTRATION (SHC7382R) APPARENTLY BEAT THE RED LIGHT AND COLLIDED ONTO THE FRONT LEFT OF VEHICLE A. SUBSEQUENTLY, THE IMPACT OF COLLISION CAUSED VEHICLE A TO SWERVED LEFT AND MOUNTED ONTO OBJECT C (KERB). AFTER THAT, VEHICLE A COLLIDED HEAD ON ONTO OBJECT D (ELECTRICAL FUSE BOX). DUE TO THE COLLISION, I WAS CONVEYED TO CHANGI GENERAL HOSPITAL AND SUSTAINED PAIN ON MY NECK REGION AND ON MY RIGHT LEG.

Declaration

I/We declare the foregoing particulars are true in every respect.

Policyholder's Signature / Date & Time

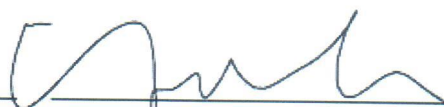

Driver's Signature (If driver is not the policyholder) / Date & Time

23-07-24/12:25 HRS



Witnessed by Reporting Centre Personnel

BIFROST AUTO PTE LTD

REPAIR ESTIMATE

DATE: 23-Jul-24

INSURANCE: First Giteh

MODEL: TOYOTA PRIUS G5

VEHICLE NO.: SHD 6559 A

DESCRIPTION	QTY	LIST PRICE	AMOUNT
PANEL SUB-ASSY, FRONT DOOR, LH <i>Dental</i>	1	\$ 1,769.60	\$1,769.60
FRONT DOOR INNER LOCK <i>HH</i>	1	\$ 964.32	\$964.32
FRONT DOOR HINGE UPPER <i>HH</i>	1	\$ 115.22	\$115.22
FRONT DOOR HINGE LOWER <i>HH</i>	1	\$ 127.68	\$127.68
FRONT DOOR CHECK <i>HH</i>	1	\$ 214.93	\$214.93
FRONT DOOR OUTER MOULDING <i>HH</i>	1	\$ 264.04	\$264.04
FRONT DOOR WHETHER STRIP <i>HH</i>	1	\$ 641.06	\$641.06
FRONT DOOR RUBBER SEAL <i>HH</i>	1	\$ 359.80	\$359.80
MOTOR ASSY, POWER WINDOW FRT, LH <i>HH</i>	1	\$ 1,318.52	\$1,318.52
REGULATOR, FRONT DOOR WINDOW FRT, LH <i>HH</i>	1	\$ 319.76	\$319.76
MIRROR ASSY, OUTER REAR VIEW, LH <i>HH</i>	1	\$ 2,420.18	\$2,420.18
GLASS, SUB-ASSY, FRONT DOOR, LH <i>HH</i>	1	\$ 1,092.70	\$1,092.70
FRONT DOOR COMFORT LOGO <i>HH</i>	1	\$ 105.00	\$105.00
<i>LH</i> CENTRE ROCKER PANEL (GARNISH) <i>st/broken</i>	1	\$ 806.40	\$806.40
ROCKER PANEL UNDER SIDE COVER <i>broken</i>	1	\$ 668.30	\$668.30
BONNET <i>sign</i>	1	\$ 1,330.70	\$1,330.70
INSULATOR, HOOD <i>HH</i>	1	\$ 557.34	\$557.34
INSULATOR CLIPS <i>HH</i>	1	\$ 5.04	\$5.04
BONNET RUBBER <i>HH</i>	1	\$ 49.70	\$49.70
BONNET HINGE (RH) <i>HH</i>	1	\$ 80.78	\$80.78
BONNET HINGE (LH) <i>sign</i>	1	\$ 80.78	\$80.78
BONNET LOCK <i>HH</i>	1	\$ 185.64	\$185.64
CATCH, HOOD AUXILIARY HOOK <i>HH</i>	1	\$ 12.04	\$12.04
RADIATOR GRILLE <i>HH</i>	1	\$ 813.20	\$813.20

3244.30

RADIATOR GRILLE EMBLEM <i>s/c</i>	1	\$ 123.20	\$123.20	X
RADIATOR GRILLE EMBLEM LOWER GARNISH <i>distorted</i>	1	\$ 268.30	\$268.30	✓
FRONT BUMPER COVER G5 <i>broken 586-18</i>	1	\$ 1,322.48	\$1,322.48	✓
FRONT BUMPER REINFORCEMENT <i>HN</i>	1	\$ 974.96	\$974.96	X
FRONT BUMPER REINFORCEMENT ABSORBER LH/RH <i>HN</i>	2	\$ 161.98	\$323.96	X
FRONT BUMPER LOWER REINFORCEMENT BRACKET LH/ <i>HN</i>	2	\$ 462.00	\$924.00	X
ABSORBER, FRONT BUMPER, LOWER REINFORCEMENT <i>broken</i>	1	\$ 178.78	\$178.78	✓
FRONT BUMPER SPONGE <i>broken</i>	1	\$ 110.32	\$110.32	✓
FRONT BUMPER LOWER GRILLE <i>broken</i>	1	\$ 208.04	\$208.04	✓
LAMP ASSY, FOG, RH <i>HN</i>	1	\$ 1,288.00	\$1,288.00	X
LAMP ASSY, FOG, LH <i>HN</i>	1	\$ 1,288.00	\$1,288.00	X
FRONT NO. PLATE GARNISH <i>deformed</i>	1	\$ 138.60	\$138.60	✓
FRONT BUMPER CLIPS <i>H/c</i>	1	\$ 30.80	\$30.80	✓
FRONT BUMPER SIDE RETAINER LH/RH <i>o/s HN n/s broken</i>	2	\$ <u>107.80</u>	\$215.60	✓
FRONT LOWER CROSSMEMBER <i>twisted</i>	1	\$ 500.78	\$500.78	✓
FRONT LOWER CROSSMEMBER GARNISH <i>broken</i>	1	\$ 481.30	\$481.30	✓
FRONT UNDER COVER <i>HN</i>	1	\$ 253.12	\$253.12	X
ENGINE UNDER COVER (RR) <i>HN</i>	1	\$ 640.36	\$640.36	X
FRONT BUMPER TOP GARNISH <i>HN</i>	1	\$ 315.56	\$315.56	X
FRONT BUMPER SIDE GARNISH LH/RH <i>HN o/s HN n/s cracked</i>	2	\$ <u>216.90</u>	\$433.80	X
COVER, FRONT BUMPER HOLE, LH/RH <i>o/s HN n/s distorted</i>	2	\$ <u>39.73</u>	\$79.46	✓
REINFORCEMENT, FRONT BUMPER LOWER <i>HN</i>	1	\$ 330.54	\$330.54	X
BRACKET, FRONT BUMPER EXTENSION MOUNTING <i>HN</i>	1	\$ 154.56	\$154.56	X
SUPPORT FR BUMPER, LH/RH <i>HN</i>	2	\$ 114.38	\$228.76	X
BRACKET, FRONT BUMPER SIDE, LH/RH <i>HN</i>	2	\$ 115.22	\$230.44	X
FRONT CHASSIS MEMBER SIDE COVER (LH/RH) <i>HN</i>	2	\$ 196.50	\$393.00	X 2735.28
UNIT ASSY, HEADLAMP, LH/RH (LED) <i>o/s HN n/s broken</i>	2	\$ 4,837.00	\$9,674.00	✓ 480.20
HEAD LAMP PANEL (LH/RH) <i>vt / Distorted 240.10 x 2</i>	2	\$ 336.14	\$672.28	✓ 364.98
TOP PANEL CENTRE <i>Distorted</i>	1	\$ 510.97	\$510.97	✓
TOP PANEL SIDE LH/RH <i>HN</i>	2	\$ 204.26	\$408.52	X
BRACE PANEL <i>HN</i>	1	\$ 105.28	\$105.28	X
BRACKET, HEADLAMP MOUNTING, LH/RH <i>HN</i>	2	\$ 35.70	\$71.40	X
RADIATOR ASSY <i>vt 1841.80</i>	1	\$ 2,578.52	\$2,578.52	✓
COOLANT <i>HN</i>	1	\$ 45.00	\$45.00	X
RADIATOR FAN MOTOR ASSY <i>HN</i>	1	\$ 1,093.90	\$1,093.90	X

8289.79

DEFLECTOR, RADIATOR SIDE, LH/RH <i>HH</i>	2	\$ 116.90	\$233.80	X
HORN (1 PC) <i>HH</i>	2	\$ 157.79	\$315.59	X
CONDENSER ASSY, W/RECEIVER <i>xt 1336.60</i>	1	\$ 1,871.24	\$1,871.24	✓
FENDER SUB-ASSY, FRONT LH <i>huc 1111.93</i>	1	\$ 1,323.42	\$1,323.42	✓
FRONT HOUSING ASSY LH <i>HH</i>	1	\$ 1,323.36	\$1,323.36	X
FRONT FENDER SHIELD LH <i>defunct</i>	1	\$ 277.90	\$277.90	✓
FRONT FENDER SHIELD CLIP <i>huc</i>	1	\$ 20.86	\$20.86	✓
FRONT FENDER HYBRID EMBLEM, LH <i>huc</i>	1	\$ 121.10	\$121.10	✓
BRACKET, FRONT SIDE PANEL, LH <i>HH</i>	1	\$ 62.30	\$62.30	X
EXTENSION, FRONT FENDER, LH <i>HH</i>	1	\$ 66.08	\$66.08	X
GUSSET, FRONT FENDER APRON, LOWER LH <i>HH</i>	1	\$ 48.86	\$48.86	X
MEMBER, FRONT APRON TO COWL SIDE, UPPER LH <i>HH</i>	1	\$ 193.76	\$193.76	X
FRONT APRON TO COWL SIDE, LOWER FRT LH <i>HH</i>	1	\$ 115.22	\$115.22	X
FRONT PILLAR UPPER COVER, LH <i>HH</i>	1	\$ 134.40	\$134.40	X
FRONT WINDSCREEN GLASS <i>crack 1627.30</i>	1	\$ 2,278.22	\$2,278.22	✓
FRONT WINDSCREEN GLASS MOULDING <i>huc</i>	1	\$ 292.04	\$292.04	✓
FRONT WINDSCREEN GLASS PILLAR <i>HH</i>	1	\$ 475.38	\$475.38	X
FRONT WHEEL RIM <i>cut 1555.60</i>	1	\$ 2,198.77	\$2,198.77	✓
FRONT WHEEL CAP <i>HF</i>	1	\$ 246.12	\$246.12	X
FRONT WHEEL HUB BEARING <i>distorted 554.20</i>	1	\$ 783.92	\$783.92	✓
FRONT SUSPENSION LOWER ARM (LH) <i>distorted</i>	1	\$ 884.66	\$884.66	✓
FRONT SHOCK ABSORBER (LH) <i>xt 401.80</i>	1	\$ 557.48	\$557.48	✓
ABSORBER TOP MOUNTING LH <i>HH</i>	1	\$ 274.68	\$274.68	X
FRONT DRIVE SHAFT (LH) <i>Dan 1764.00</i>	1	\$ 2,469.60	\$2,469.60	✓
RACK & PINION ASSY <i>huc Dan 1634.90</i>	1	\$ 2,269.82	\$2,269.82	X ✓
BAR, STABILIZER <i>HH</i>	1	\$ 493.36	\$493.36	X
LINK ASSY, FRONT STABILIZER, LH <i>xt</i>	1	\$ 275.52	\$275.52	✓
KNUCKLE, STEERING, LH <i>broken 663.40</i>	1	\$ 813.12	\$813.12	✓
JOINT ASSY, LOWER BALL, FRONT LH <i>distorted</i>	1	\$ 279.97	\$279.97	✓
END SUB-ASSY, TIE ROD, LH <i>distorted</i>	1	\$ 223.02	\$223.02	✓
ENGINE CROSS MEMBER <i>huc 2531.70</i>	1	\$ 3,506.16	\$3,506.16	X ✓
SUB TOTAL			\$65,329.06	
LESS 20% <i>25%</i>			\$13,065.81	
DISCOUNTED TOTAL			\$52,263.25	

15,309.34

26,843.43

20,132.57

=

FRONT NO. PLATE <i>dislodged</i>	SN	1	\$ 35.00	\$35.00
FRONT NO. PLATE TRIM COVER <i>dislodged</i>	SN	1	\$ 42.00	\$42.00
FRONT TYRE (LH) <i>HH</i>	SN	1	\$ 302.40	\$302.40
SUB TOTAL				\$379.40
Labour Charge				
Panel Beating		1	\$ 2,200.00	\$2,200.00
Spray Painting Charge		1	\$ 1,800.00	\$1,800.00
Wiring Charge		1	\$ 100.00	\$100.00
Tuff Kote		1	\$ 100.00	\$100.00
Towing Charge		1	\$ 80.00	\$80.00
Transfer of Door Mechanism FRONT		1	\$ 80.00	\$80.00
Re-set Frt Power Window System		1	\$ 200.00	\$200.00
Four Wheel Alignment		1	\$ 120.00	\$120.00
Remove/Refix Undercarriage (Frt)		1	\$ 400.00	\$400.00
Remove/Refix Radiator		1	\$ 90.00	\$90.00
Remove/Refix Aircon & Refill Gas		1	\$ 130.00	\$130.00
Remove/Refix Front Windscreen Glass		1	\$ 120.00	\$120.00
Remove/Refix Dashboard		1	\$ 350.00	\$350.00
Diagnostic & Resetting To Erase Fault Code		1	\$ 550.00	\$550.00
TOTAL LABOUR				\$6,320.00
ESTIMATE TOTAL				\$58,962.65
prepared after the vehicle is surveyed by a motor Surveyor appointed by the insurance company.				

25/07/2024 @ 10am

NA *done*

2/5mm 12 days.

Signature

2KK And

Provide book value.

Check part prices.

22,532.57

4/5 20,000/-

LKK Auto Consultants hence notify the Repairer of the following:

- To resurvey before/after spray painting
- To display damaged part(s) during resurvey
- Parts prices are subject to confirmation
- Third party survey is on a "Without Prejudice" basis
- No illegal modification(s) is allowed
- Supplementary item(s) must be resurveyed and is subject to final approval from Insurance Company

Acknowledged by Repairer

Signature:

Date: