

SINGAPORE ACCIDENT STATEMENT

IMPORTANT NOTICE

1. Please report correctly the details of the accident to speed up the claims process.
2. This Form must be completed by the Policyholder and/or the Actual Driver
3. Information provided must be as truthful and accurate as possible. Any wilful misrepresentation or withholding of material facts may allow insurance companies to repudiate policy liability.
4. The issue and acceptance of this Form by insurance companies is not an admission of policy liability on the part of the insurance companies.
5. Any false reporting may be referred to the Police for investigation.
6. This report will be forwarded by the insurers of the GIA Records Management Centre established by the General Insurance Association of Singapore (GIA) for archiving and that copies of this report will, for a fee, be made available upon application by interested parties.
7. By the lodgement of this report to the insurers, you hereby consent to the archiving of this report at the centre and to copies of the report being made available aforesaid.

ACCIDENT STATEMENT

Date of First Submission	23/07/2024 11:14 (SGT)
Reported by	Both Policyholder and Actual Driver
Date of Accident	21/07/2024 16:23 (SGT)
Exact Location of Accident	116 Bukit Merah View, Block 116, Singapore 151116
Additional Location Information	OPEN CAR PARK BLK 116 BUKIT MERAH VIEW
Country/State of Loss	Singapore

DETAILS OF OWN VEHICLE

Vehicle Registration Number	SLB5539C
-----------------------------	----------

INSURED/POLICYHOLDER

Is company?	No
Name Of Registered Owner	TEY JOO MENG, JOE
NRIC No	S7013237J
Email Address	teyjoe@gmail.com
Mobile Phone No	(Phone) +65-90918900
Alternative Phone No	-

VEHICLE PARTICULARS

Manufacturer	Toyota
Model	Harrier
Variant	-
Exact purpose for which vehicle was being used at time of accident	Private hire
Are you claiming under your own insurance policy for repair to your vehicle?	No - Claiming third party
Vehicle Category	Private hire
Transmission	Auto
CC	1986

INSURANCE COMPANY

Name of Insurance Company	Income Insurance Limited
Policy Number / Cover Note Number	5143037179

DRIVER

Name of Driver	TEY JOO MENG, JOE
NRIC No	S7013237J
Date Of Birth	02/05/1970
Occupation	Outdoor

Driving Pass Date	20/11/1995
Driving experience	28 YEARS AND 8 MONTHS
Gender	Male
Mobile Number	(Phone) +65-90918900
Alt. Phone Number	-
Email Address	teyjoe@gmail.com
Address	524A PASIR RIS STREET 51 #13-621
Address complement	-
Postcode	511524
Is the driver the policyholder?	Yes
If No, Relationship of the Driver with the Insured	-
Does Driver Own Other Vehicles?	No
Vehicle Registration Number of Other Vehicle Owned by Driver	-
Insurance Company of Other Vehicle Owned by Driver	-

GENERAL INFORMATION OF THE ACCIDENT

Type of Accident	Collision - Head to Rear
Weather Conditions	Clear
Road Surface	Dry

OTHER INFORMATION

Was any foreign vehicle involved in the accident?	No
Number of vehicles involved in the accident	2
Was anybody injured in the Accident?	No
Was any injured conveyed to hospital by ambulance?	-
Was any other vehicle or property damaged?	Yes
Number of Passengers (Including Driver)	1
Has the driver been approached by unknown person(s) soliciting/offering accident claims assistance?	No
Translator's name	-
Translator's ID	-
Translator's phone number	-
Translator's email	-
Original language used in the statement	-

DETAILS OF POLICE ACTION

Was the accident reported to the police?	No
Was notice of intended Prosecution given?	No
If yes, against whom?	-

CIRCUMSTANCES OF ACCIDENT

ON 21/07/2024 AT ABOUT 1623HRS, I WAS DRIVING CAR A(SLB5539C) IN THE OPEN AIR CARPARK NEAR BLOCK 116 BUKIT MERAH VIEW. I HAD STOPPED MY CAR AND LOOKING FOR A PARKING LOT. SUDDENLY CAR B (GBK4853Y) COLLIDED ONTO MY REAR LEFT PORTION AND CARBED. MY REAR LEFT WHEEL TO BE DAMAGED AND TYREPUNCTURED. WE SLIGHTED AND EXCHANGED PARTICULAR. I HAD ALSO CALLED FOR A TOW TRUCK TO TOW MY CAR TO MY WORKSHOP.

ATTACHMENT(S)

Are accident photos available for attachment?	Yes
Was there any video captured by Car Camera?	No

DETAILS OF OTHER VEHICLE PROPERTY 1

Vehicle Registration Number	GBK4853Y
Vehicle Manufacturer	-
Vehicle Model	-
Vehicle Variant	-
Vehicle Colour	-
Vehicle Category	Commercial vehicle

Name of Driver	-
Contact Number	-
Address	-
Address complement	-
Postcode	-
Insurance Company Name	-
Nature Of Damage	-
Details of property damaged in accident	-
No. Of Passenger (Including Driver)	-

SKETCH PLAN

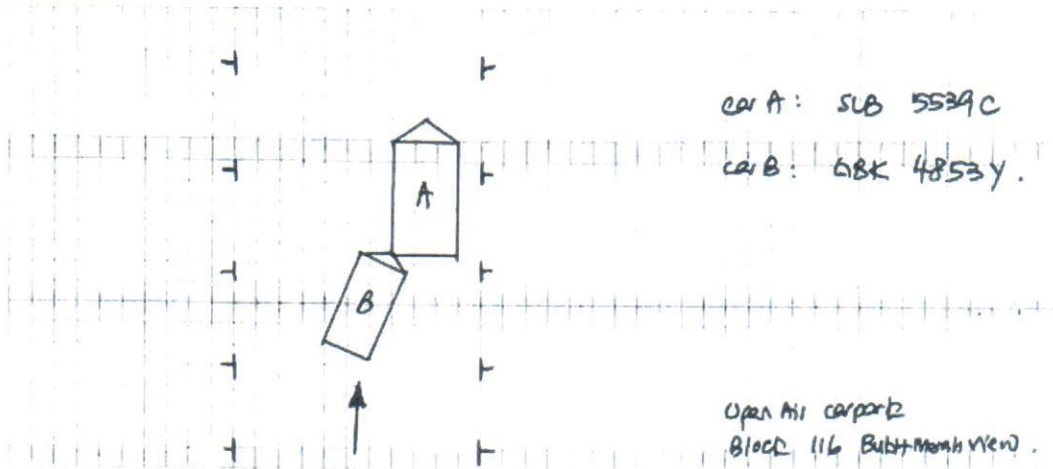

DESCRIBE CIRCUMSTANCES OF THE ACCIDENT

On 21/07/2024 at about 1623 hrs, I was driving car A, SLB 5539 C, in the open air carport near block 116, Buitenhuis View. I had stopped my car & looking for a parking lot. Suddenly car B, GBK 4853 Y, collided onto my rear left portion & caused my rear left wheel to be damaged & tyre punctured. We alighted & exchanged particulars. I had also called for a tow truck to tow my car to my workshop.

DECLARATION

I/We declare the foregoing particulars are true in every respect.



Policyholder's Signature

Date & Time:

22/7/24 2pm



Driver's Signature

(If driver is not the policyholder)

Date & Time: 22/7/24 2pm

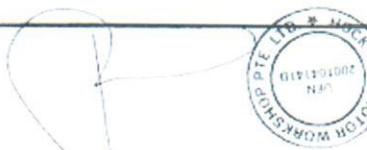

Reporting Centre Personnel's Signature

Name:

NRIC/FIN No.:

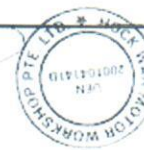

SKETCH PLANIMPORTANT NOTICE

1. Please report correctly the details of the accident to speed up the claims process.
2. This Form must be completed by the Policyholder and/or the Authorised Driver.
3. Information provided must be as truthful and accurate as possible. Any wilful misrepresentation or withholding of material facts may allow Insurance companies to repudiate policy liability.
4. The Issue and acceptance of this Form by insurance companies is not an admission of policy liability on the part of the insurance companies.
5. Any false reporting may be referred to the Police for investigation.
6. The report will be forwarded by the insurers of the GIA Records Management Centre established by the General Insurance Association of Singapore (GIA) for archiving and that copies of this report will for a fee be made available upon application by interested parties.
7. By the lodgment of this report to the insurers, you hereby consent to the archiving of this report at the centre and to copies of the report being made available aforesaid.
8. **Consent under the Personal Data Protection Act (PDPA)**

I understand, acknowledge, agree and consent that:

- (a) My insurer, my workshop and the General Insurance Association of Singapore ("GIA") may/are permitted to collect, use, disclose and/or process my personal data/personal information set out in this [form] and any other personal information provided by me or possessed by my insurer (collectively the "Personal Information") and disclose and transfer such Personal Information to all Insurer(s) who have insured vehicle(s) involved in this accident (all Insurer(s) who have insured vehicle(s) involved in this accident shall be collectively referred to as the "Insurers"), the Insurers' lawyers/law firms, the Monetary Authority of Singapore and any relevant government agency/authority (such as the police), for the purpose(s) of:
 - (i) processing, handling and/or dealing with my claims including the settlement of the claims and any necessary investigations relating to the claims;
 - (ii) Investigating the accident and/or my claims;
 - (iii) carrying out and/or dealing with my instructions or responding to any enquiries by me;
 - (iv) administering my claims (including the mailing of correspondence, statements, invoices, reports or notices to me, which could involve disclosure of certain personal data about me to bring about delivery of the same as well as on the external cover of envelopes/mali packages); and/or
 - (v) complying with applicable law in administering, processing, handling and/or dealing with my claims. (collectively the "Purposes")
- (b) all Insurer(s) who have insured vehicle(s) involved in this accident and the Insurers' lawyers/law firms, may/are permitted to collect, use, disclose and/or process my Personal Information for one or more of the above Purposes; and
- (c) my Personal Information may/can be disclosed by any of the Insurers and/or GIA to their third party service providers or agents (including their lawyers/law firms), which may be sited outside of Singapore, for one or more of the above Purposes.
- (d) my Personal Information will also be collected and used to compile claims history for the purpose of fraud detection, investigation and management in present and all future claims.
- (e) the information so collected under (d) above may be shared / disclosed:
 - (i) to all Insurers and/or any other third parties that assist in evaluating, investigating, controlling or managing fraud, regulators, law enforcement and government agencies as reasonably required for the purposes stated, or
 - (ii) for complying with requirements under any regulations, laws or court orders.

Policyholder's Signature

Date & Time:

22/7/24 2pm

Driver's Signature

(If driver is not the policyholder)

Date & Time:

22/7/24 2pm

Reporting Centre Personnel's Signature

Name:

NRIC/FIN No.:



Scanned with CamScanner

Vehicle Estimate

Supplier: _____

Customer: _____

Our Ref: INV

Vehicle No.:

SLB 5539C

Make & Model:

Toyota Harrier
(White)

DETAIL LAB	
Person-in-charge:	
Chassis No.:	
Year:	

Car In Date & Mileage: _____

Car Out Date & Mileage: _____

Pg 1/2

No.	Parts/Description	Qty	Unit Price (\$)	
1	Rr Bumper Assy Cnt 1370.10	1PC	1760.00	✓
2	Rr Left / Right Retainers 2 HM	2PCS	110 x 2	X
3	Rr Bumper Lower Cover Cnt 576.20	1PC	680.00	✓
4	LH tail lamp Panel HM	1PC	680.00	X
5	Rear End Panel Assy HM	1PC	860.00	X
6	Rr LH Quarter Panel HM Rental 1225.00	1PC	1560.00	✓
7	LH tail lamp Outer HM mostly broken 510.30	1PC	580.00	✓
8	LH tail lamp Inner HM	1PC	540.00	X
9	Tailgate HM	1PC	2200.00	X
10	Tailgate Lock Assy HM	1PC	485.00	X
11	Wheel Bearing HM	1PC		X
12	Wheel Knuckle Assy HM	1PC		X
13	Rear Lower control Arm HM	1PC		X
14	Rear LH Trailing Arm HM	1PC		X
15	Rear LH Shock Absorber HM	1PC		X
16	Rear LH Riv guide deformed	1PC	276.10	✓
17				
18	25% discount			
19				
20	3957.70			
21	2968.27			
22				
23				
24				
25				
26				
27				
28				
29				
30				

LKK Auto Consultants hence notify the Repairer of the following:

- To resurvey before/after spray painting
- To display damaged part(s) during resurvey
- Parts prices are subject to confirmation
- Third party survey is on a "Without Prejudice" basis
- No illegal modification(s) is allowed
- Supplementary item(s) must be resurveyed and is subject to final approval from Insurance Company

Acknowledged by Repairer

Signature: _____

Date: _____

Vehicle Estimate

Supplier: _____

Customer: _____

DETAIL LAB

Person-in-charge: _____

Chassis No.: _____

Year: _____

Car In Date & Mileage: _____

Car Out Date & Mileage: _____

LKK Auto Consultants hence notify the Repairer of the following:

- To resurvey before/after spray painting
- To display damaged part(s) during resurvey
- Parts prices are subject to confirmation
- Third party survey is on a "Without Prejudice" basis
- No illegal modification(s) is allowed
- Supplementary item(s) must be resurveyed and is subject to final approval from Insurance Company

Acknowledged by Repairer

Signature: _____

Date: _____

Our Ref: INV

Vehicle No.:

8LB5539C.

Make & Model:

Toyota Harrier
(white).

Pg 2/2

No.	Parts/Description	Qty	Unit Price (\$)	
1	Reverse sensor set HM	1 set	400.00	X
2	Number plate set HM	1 set	40.00	X
3	R bumper clips 3 feetures HM	1 set	80.00	30/-
4	Tail Gate inner Panel clips HM	1 set	60.00	X
5	235/50 R19 Pirelli P-zero tyre end 60% dep	1 pc.	380.00	168/-
6	19" Sport Rim HM	1 pc.	1200.00	X
7				
8				
9				
10				
11				
12				
13	Labour.			
14	Wheel Alignment.		160.00	60/-
15	Removal/Installation Rear Under carriage		400.00	NM
16	Rim/Tyre Removal 3 Installation/Balancing		60.00	20/-
17	Panel Repair Affected Areas	500/-	900.00	400/-
18	Spray Painting Affected Areas		900.00	400/-
19	Water proofing to End Panel 3 NCC Panels.		180.00	20/-
20	check wiring.	20/-	90.00	NM
21	Paint Protection Coating (HM Car). 2	200/-	880.00	2
22				
23				
24				
25				
26				
27				
28				
29				
30				

198.00

1220.00

24/07/2024 @ 1600h

HA Admin

2/5m 4 dgs.

4386.27

4/5 3,500/-

LKK Auto