

SINGAPORE ACCIDENT STATEMENT

IMPORTANT NOTICE

1. Please report correctly the details of the accident to speed up the claims process.
2. This Form must be completed by the Policyholder and/or the Actual Driver
3. Information provided must be as truthful and accurate as possible. Any wilful misrepresentation or withholding of material facts may allow insurance companies to repudiate policy liability.
4. The issue and acceptance of this Form by insurance companies is not an admission of policy liability on the part of the insurance companies.
5. **Any false reporting may be referred to the Police for investigation.**
6. This report will be forwarded by the insurers of the GIA Records Management Centre established by the General Insurance Association of Singapore (GIA) for archiving and that copies of this report will, for a fee, be made available upon application by interested parties.
7. By the lodgement of this report to the insurers, you hereby consent to the archiving of this report at the centre and to copies of the report being made available aforesaid.

ACCIDENT STATEMENT

Date of First Submission	22/07/2024 17:03 (SGT)
Reported by	Both Policyholder and Actual Driver
Date of Accident	21/07/2024 22:45 (SGT)
Exact Location of Accident	TPE, Singapore
Additional Location Information	TPE TOWARDS SLE SINGAPORE
Country/State of Loss	Singapore

DETAILS OF OWN VEHICLE

Vehicle Registration Number	SMT7259R
-----------------------------------	----------

INSURED/POLICYHOLDER

Is company?	No
Name Of Registered Owner	TOH CHENG CHUA (DU QINGQUAN)
NRIC No	S7239177B
Email Address	ADRIANTOH72@GMAIL.COM
Mobile Phone No	(Phone) +65-97451324
Alternative Phone No	-

VEHICLE PARTICULARS

Manufacturer	Honda
Model	Shuttle
Variant	HONDA / SHUTTLE HYBRID 1.5 AUTO
Exact purpose for which vehicle was being used at time of accident	Private use
Are you claiming under your own insurance policy for repair to your vehicle?	No - Claiming third party
Vehicle Category	Private car
Transmission	Auto
CC	1496

INSURANCE COMPANY

Name of Insurance Company	Tokio Marine Insurance Singapore Ltd
Policy Number / Cover Note Number	MZD03302

DRIVER

Name of Driver	TOH CHENG CHUA (DU QINGQUAN)
NRIC No	S7239177B
Date Of Birth	22/10/1972
Occupation	Indoor

Driving Pass Date	08/09/1997
Driving experience	26 YEARS AND 10 MONTHS
Gender	Male
Mobile Number	(Phone) +65-97451324
Alt. Phone Number	-
Email Address	ADRIANTOH72@GMAIL.COM
Address	APT BLK 205 MARSILING DRIVE #10-258
Address complement	-
Postcode	730205
Is the driver the policyholder?	Yes
If No, Relationship of the Driver with the Insured	-
Does Driver Own Other Vehicles?	No
Vehicle Registration Number of Other Vehicle Owned by Driver	-
Insurance Company of Other Vehicle Owned by Driver	-

GENERAL INFORMATION OF THE ACCIDENT

Type of Accident	Chain Collision
Weather Conditions	Clear
Road Surface	Dry

OTHER INFORMATION

Was any foreign vehicle involved in the accident?	No
Number of vehicles involved in the accident	3
Was anybody injured in the Accident?	Yes
Was any injured conveyed to hospital by ambulance?	No
Was any other vehicle or property damaged?	Yes
Number of Passengers (Including Driver)	3
Has the driver been approached by unknown person(s) soliciting/offering accident claims assistance?	No
Translator's name	-
Translator's ID	-
Translator's phone number	-
Translator's email	-
Original language used in the statement	-

PASSENGER 1

Name	PAX 1
Gender	Female

PASSENGER 2

Name	PAX 2
Gender	Female

DETAILS OF POLICE ACTION

Was the accident reported to the police?	Yes
Police Station Name	Ang Mo Kio Division Headquarters
Police Station Phone No	(Phone) +65-18002180000
Alt. Police Station Phone No	(Fax) +65-64814246
Police Station Address	51 Ang Mo Kio Avenue 9 Singapore 569784
Was notice of intended Prosecution given?	No
If yes, against whom?	-

CIRCUMSTANCES OF ACCIDENT

REFER TO ATTACHED
STATEMENT RECORDED BY ANNIE - PROGRESSIVE CAR CARE PTE LTD
TEL 67415336

ATTACHMENT(S)

Are accident photos available for attachment? Yes
Was there any video captured by Car Camera? No

DETAILS OF OTHER VEHICLE PROPERTY 1

Vehicle Registration Number SMA6252R
Vehicle Manufacturer -
Vehicle Model -
Vehicle Variant -
Vehicle Colour -
Vehicle Category Private car
Name of Driver CHEONG PENG KHUEN (ZHANG BINGQUAN)
Contact Number (Phone) +65-96286409
Address -
Address complement -
Postcode -
Insurance Company Name -
Nature Of Damage -
Details of property damaged in accident -
No. Of Passenger (Including Driver) -

DETAILS OF OTHER VEHICLE PROPERTY 2

Vehicle Registration Number SME7014J
Vehicle Manufacturer -
Vehicle Model -
Vehicle Variant -
Vehicle Colour -
Vehicle Category Private car
Name of Driver TAY CHYE NGEE (ZHENG CAIYI)
NRIC No S7413729F
Contact Number (Phone) +65-97524427
Address -
Address complement -
Postcode -
Insurance Company Name -
Nature Of Damage -
Details of property damaged in accident -
No. Of Passenger (Including Driver) -

INJURED PERSONS DETAILS

INJURED 1

Name of injured person TOH CHENG CHUA (DU QINGQUAN)
Gender Male
Phone No (Phone) +65-97451324
Address APT BLK 205 MARSILING DRIVE #10-258
Address Complement -
Post Code 730205
Approximate Age Years Old -
Injuries Sustained -
Injured person in which vehicle? SMT7259R
Were seat belts worn? Yes
Was this injured conveyed to hospital by ambulance? No

SKETCH PLAN

IMPORTANT NOTICE

1. Please report correctly the details of the accident to speed up the claims process.
2. This Form must be completed by the Policyholder and/or the Actual Driver.
3. Information provided must be as truthful and accurate as possible. Any wilful misrepresentation or withholding of material facts may allow insurance companies to repudiate policy liability.
4. The issue and acceptance of this Form by insurance companies is not an admission of policy liability on the part of the insurance companies.
5. **Any false reporting may be referred to the Traffic Police Department for investigation.**
6. This report will be forwarded by the insurers to the GIA Records Management Centre established by the General Insurance Association of Singapore (GIA) for archiving and that copies of this report will for a fee be made available upon application by interested parties.
7. By the lodgement of this report to the insurers, you hereby consent to the archiving of this report at the centre and to copies of the report being made available aforesaid.

8. Consent under the Personal Data Protection Act (PDPA)

I understand, acknowledge, agree and consent that:

- (a) My insurer, my workshop and the General Insurance Association of Singapore ("GIA") may/are permitted to collect, use, disclose and/or process my personal data/personal information set out in this [form] and any other personal information provided by me or possessed by my insurer (collectively the "Personal Information") and disclose and transfer such Personal Information to all insurer(s) who have insured vehicle(s) involved in this accident (all insurer(s) who have insured vehicle(s) involved in this accident shall be collectively referred to as the "Insurers"), the Insurers' lawyers/law firms, the Monetary Authority of Singapore and any relevant government agency/authority (such as the police), for the purpose(s) of:
- (i) processing, handling and/or dealing with my claims including the settlement of the claims and any necessary investigations relating to the claims;
 - (ii) investigating the accident and/or my claims;
 - (iii) carrying out and/or dealing with my instructions or responding to any enquiries by me;
 - (iv) administering my claims (including the mailing of correspondence, statements, invoices, reports or notices to me, which could involve disclosure of certain personal data about me to bring about delivery of the same as well as on the external cover of envelopes/mail packages); and/or
 - (v) complying with applicable law in administering, processing, handling and/or dealing with my claims.
- (collectively the "Purposes")
- (b) all insurer(s) who have insured vehicle(s) involved in this accident and the Insurers' lawyers/law firms, may/are permitted to collect, use, disclose and/or process my Personal Information for one or more of the above Purposes; and
- (c) my Personal Information may/can be disclosed by any of the Insurers and/or GIA to their third-party service providers or agents (including their lawyers/law firms), which may be sited outside of Singapore, for one or more of the above Purposes.

Policyholder's Signature / Date & Time

Driver's Signature (if driver is not the policyholder) / Date & Time

Witnessed by Reporting Centre Personnel
(Name as in NRIC/ID card)

Sketch Plan

4	3	2	1	
		1		→ SME 7014 J
		2		→ SMT 7254 R
		3		→ SMA 6252 R

Describe Circumstance of the Accident

On the date 2/07/24, I was driving along TPE
Toward BLE, when I saw a sport car on lane 2.
So immediately I apply my brake, when I hit another
car board me from behind and push me forward to
the Station car. This morning when I wake up I
feel a little chest pain, I went to see doctor & he
give me 30 days me to rest

Declaration

I/We declare the foregoing particulars are true in every respect.

If you wish to claim against your own policy, please be advised that your insurer may have a fourteen (14) days clause whereby the claim must be made within the stipulated timeframe from the day of occurrence. Kindly check with your insurer for more details.

Policyholder's Signature / Date & Time

Driver's Signature (if driver is not the policyholder) / Date & Time

Witnessed by Reporting Centre Personnel
(Name as in NRIC/ID card)



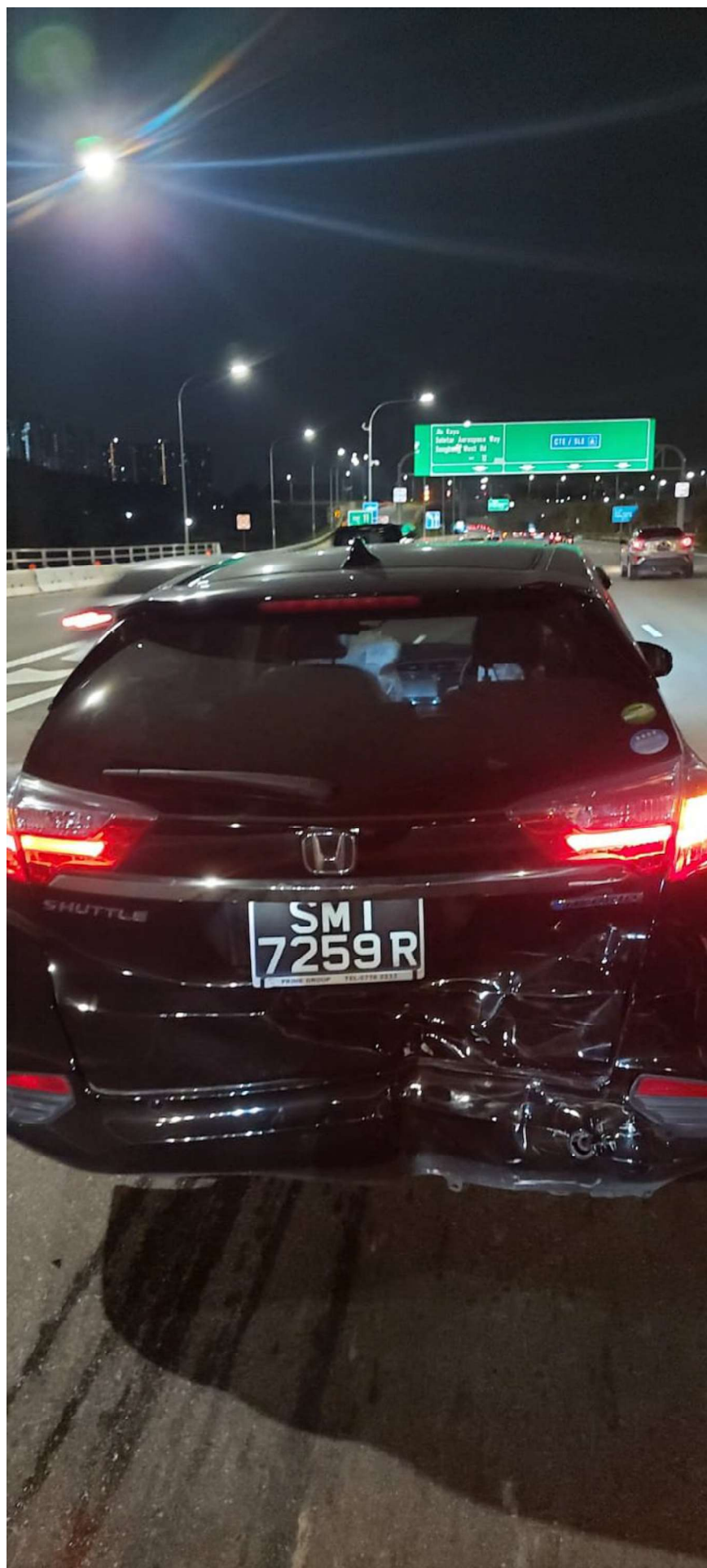

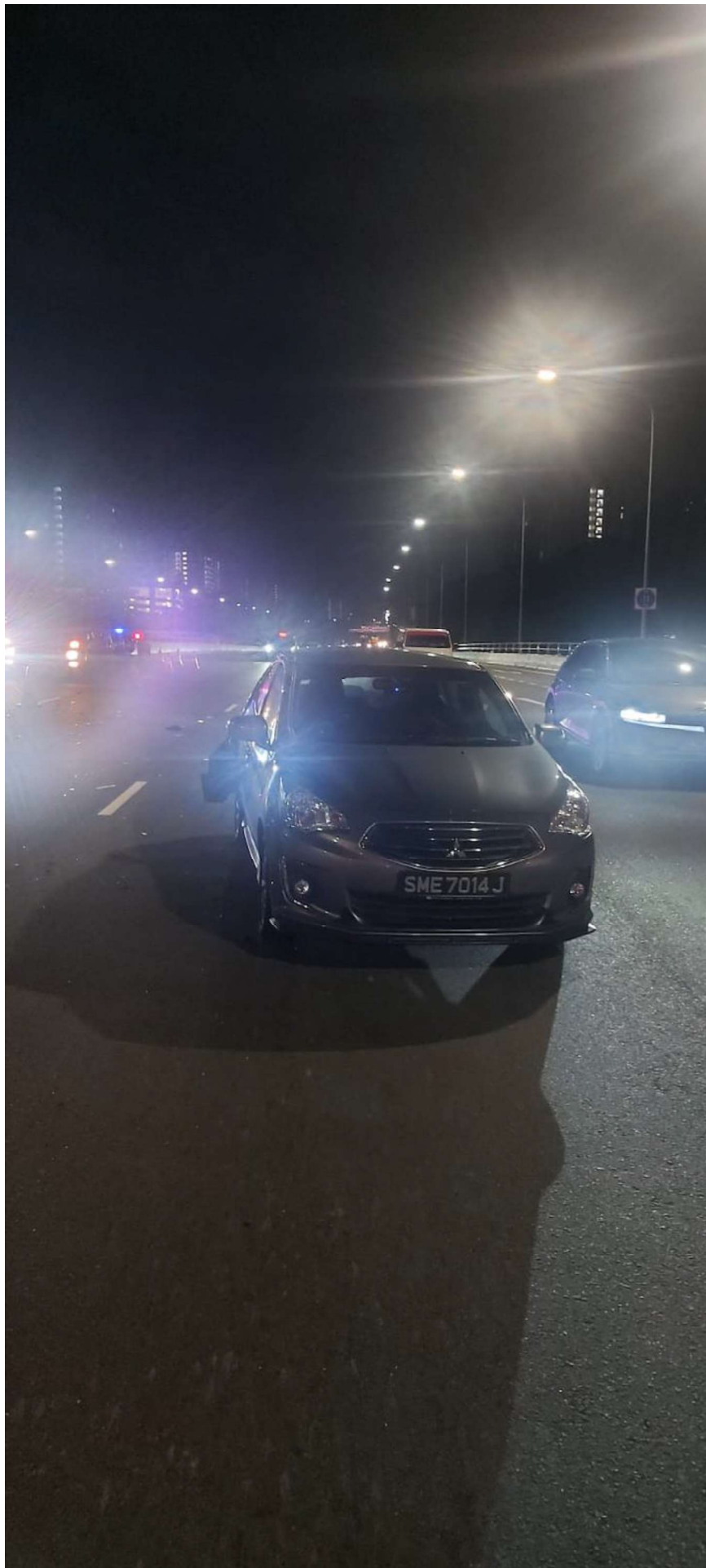

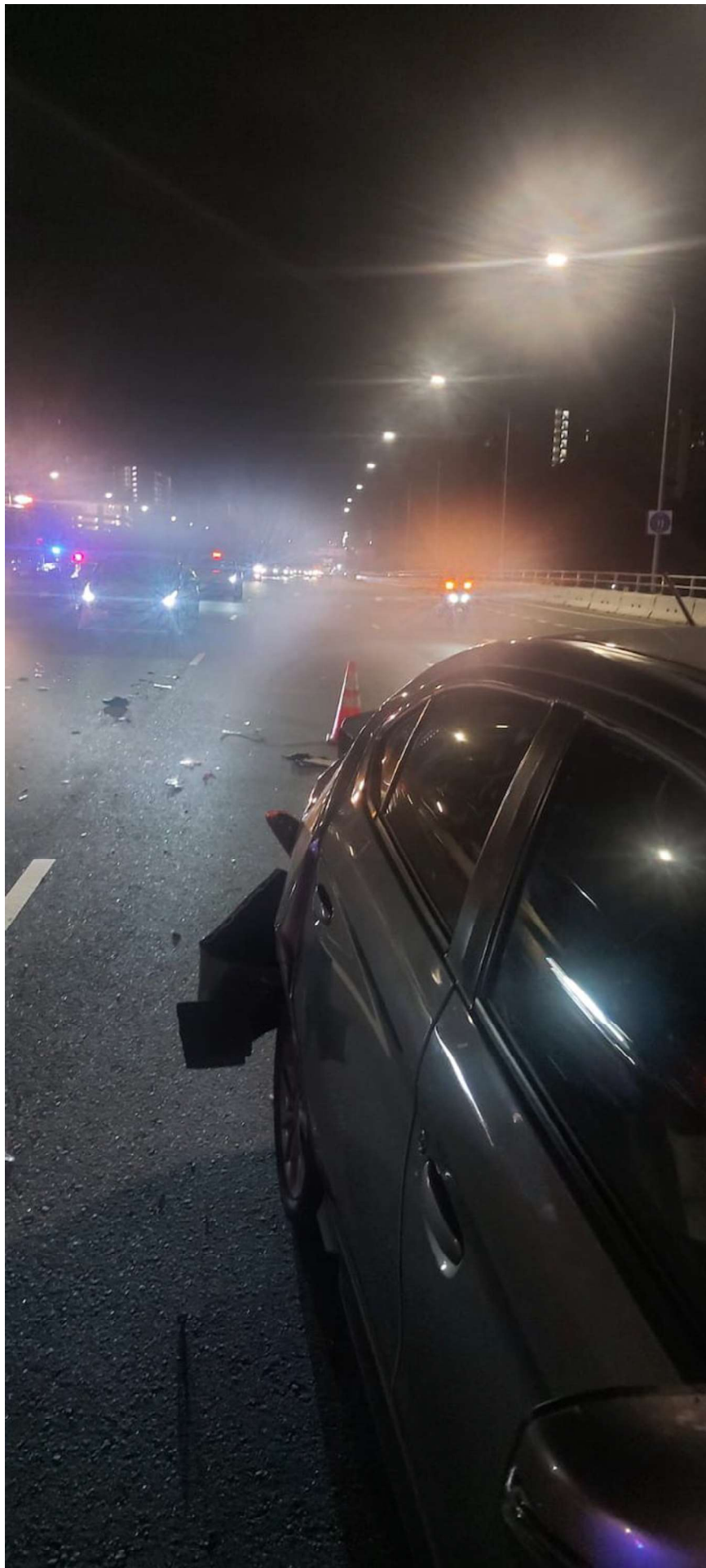



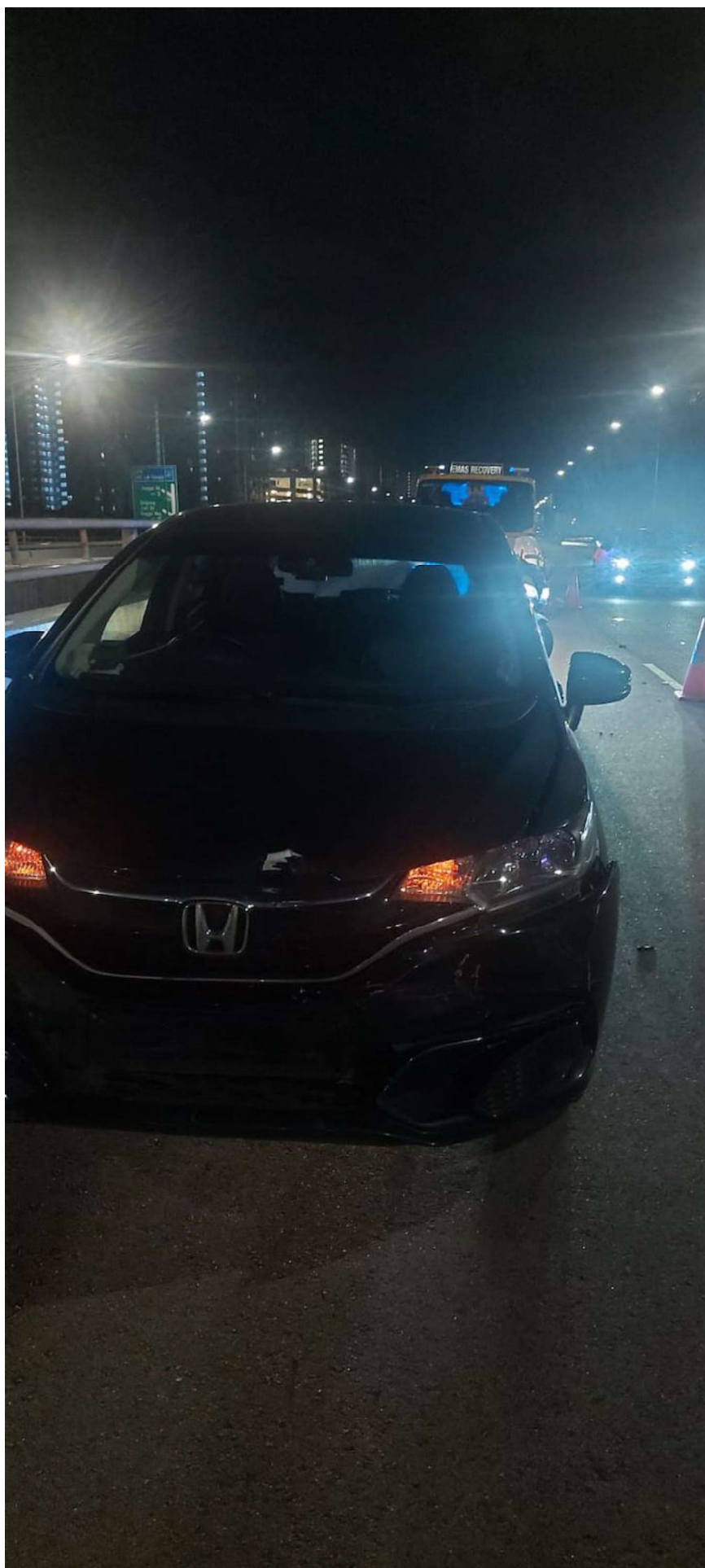

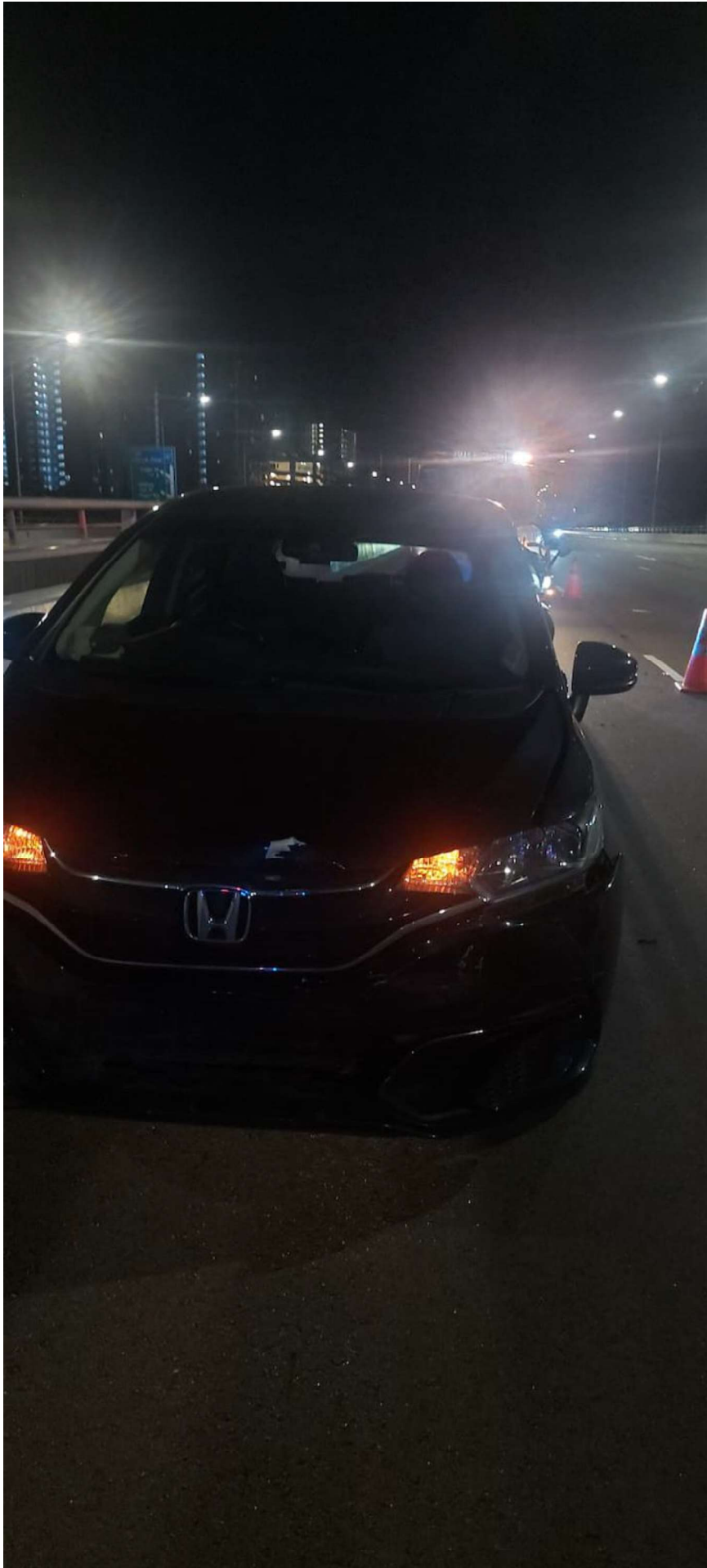

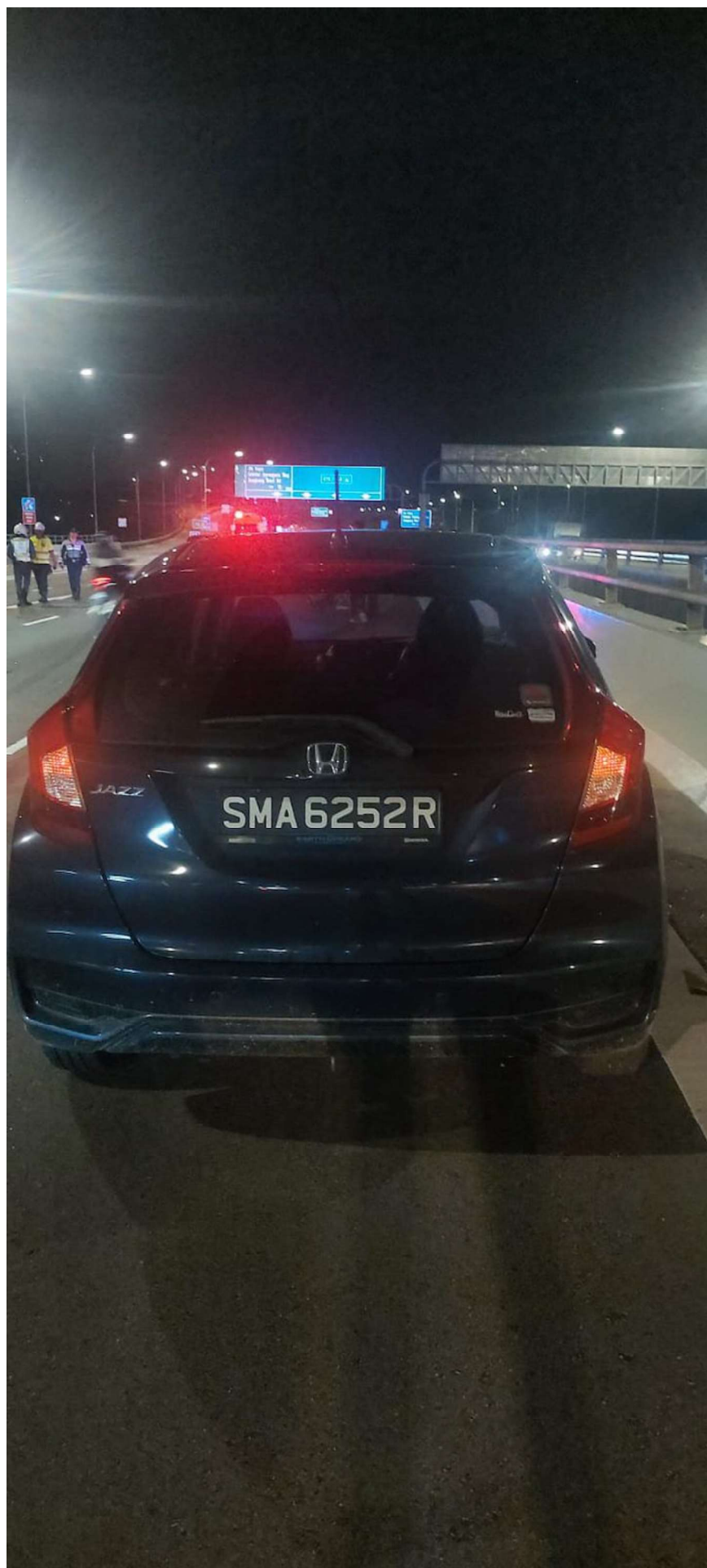















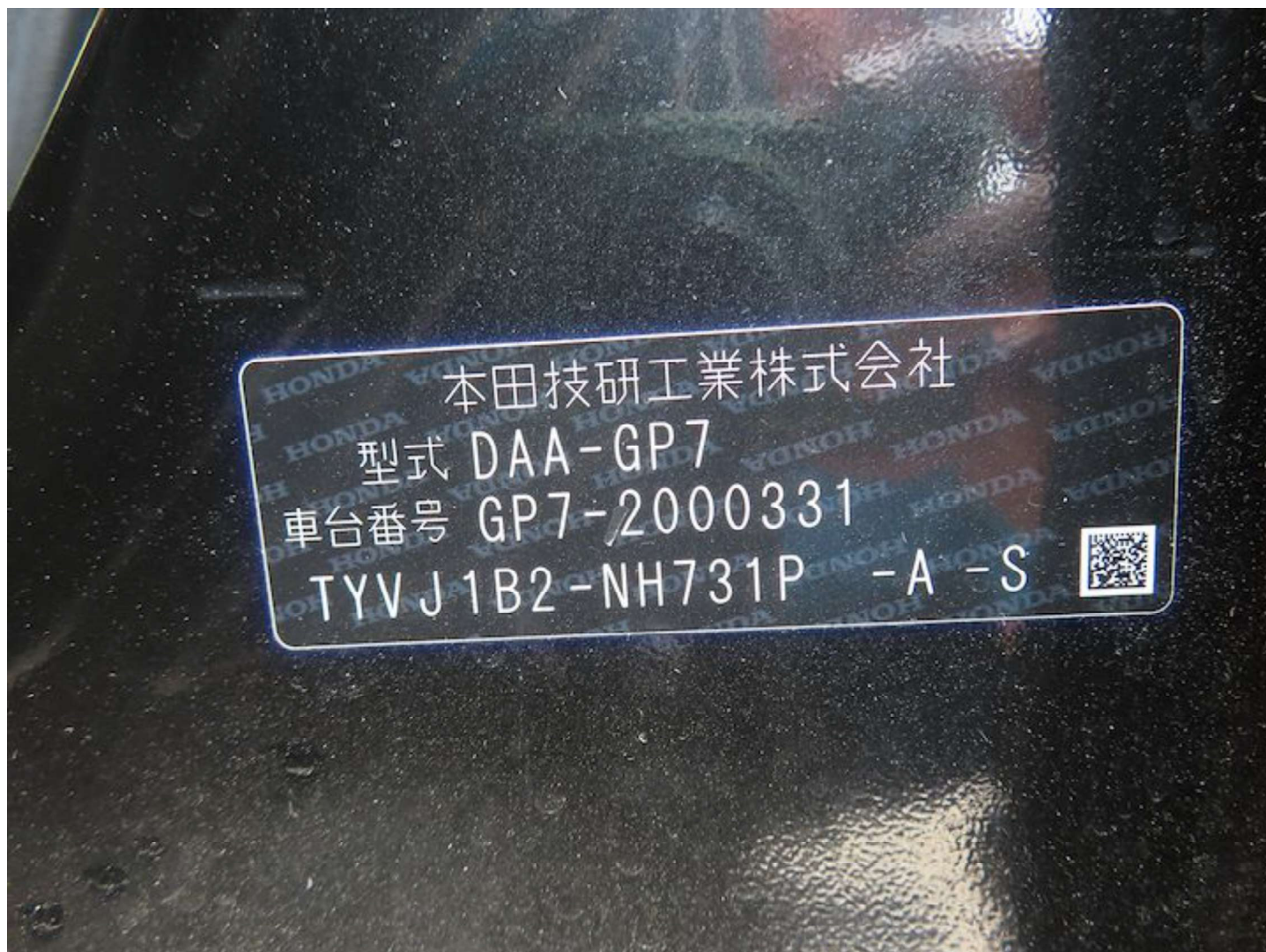













**SINGAPORE
POLICE FORCE**



F/20240722/7080

1 of 2

Report No. F/20240722/7080

POLICE REPORT (NP299)

Police Station Of Origin
Ang Mo Kio Division HQ
51 Ang Mo Kio Avenue 9 SINGAPORE
569784
Tel No: 1800-2180000

Date/Time Report Made 22/07/2024 16:26	Vide Report No.	Station Diary No.
Name Of Informant TOH CHENG CHUA	Address 205 MARSILING DRIVE #10-258 SINGAPORE 730205	
ID Type / ID No. NRIC NO / S7239177B	Contact No. Home/Office:	Mobile: 97451324
Nationality SINGAPORE CITIZEN	Email Address adriantoh72@gmail.com	
Occupation Private-hire car driver	Sex Male	Age 51
Institution/School Name	Date of Birth 22/10/1972	Race Chinese
Date/Time Of Incident 21/07/2024 22:45 - 22/07/2024 16:15	Language English	
	Location Of Incident 13 SELETAR WEST FARMWAY 7 SINGAPORE 798019	

Brief details.

On 21st July Sunday 10.45pm, i was driving my car Honda Shuttle SMT7259R along TPE toward SLE. While driving i saw a break down car stationary without warning sign in front of me. I apply brake in time and manage to stop but then i felt an impact on my rear which push my car forward to hit the front car rear. I then alighted to check and found out the car behind me was Honda Jazz SMA6252R and the car in front of me was Mitsubishi Attrage SME7014J. The next day i felt discomfort on my chest and went to visit a clinic and was given 3 days MC.

Signature Of Officer Recording The Report:
Not applicable

Signature Of Interpreter:
Not applicable

Officer In-Charge Of Case:

Signature Of Informant:
The identity of the person making this report has been authenticated by Singpass. No signature is required.

Date/Time:
22/07/2024 16:26

Classification Of Case:



**SINGAPORE
POLICE FORCE**



F/20240722/7080

POLICE REPORT (NP299)

CONTINUATION OF REPORT

2 of 2

Report No. F/20240722/7080

Subjects Involved			
Victim			
Person Name	TOH CHENG CHUA		
ID Type	NRIC NO	ID No	S7239177B
Gender	Male	Age	51
Race	Chinese	Language	English
Occupation	Private-hire car driver	Address	205 MARSILING DRIVE #10-258 SINGAPORE 730205
Mobile No	97451324	Is Informant A Victim?	Yes
Person Name	TOH CHENG CHUA (Informant)		

Signature Of Officer Recording The Report:
Not applicable

Signature Of Interpreter:
Not applicable

Officer In-Charge Of Case:

Signature Of Informant:

The identity of the person making this report has been authenticated by Singpass. No signature is required.

Date/Time:
22/07/2024 16:26

Classification Of Case: