

(08/11/13) . wef

ASS. REC. BY: Marcus

REF:

CS/11124070334/Uvh3

ASSIGNMENT

From: _____ Date: _____

Estimated Cost: _____

OD / TP / WS / TP RES / OD RES / EVA / INV / MV

To Inspect Vehicle No: SM 218J

at Workshop m/s Siang hui

of _____

Insured: PC 8717H

Policy No. D20MFL0003256_04

Claims No. MFL2024D0008203

Sum Insured: _____ Excess: _____

(Client's Record)

Make of Veh: _____

(Policy Condition)

Remark: The veh had commenced its repair at the time of inspection.

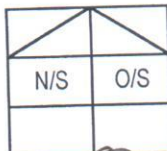

Bal. or Market Value: 682k

IDAC Accident Rpt: _____ Consistent?: Yes or No

GIA / PR Seen: _____ Consistent?: Yes or No

Est. Repairs: 4 days Res.: Yes or No

Lum Sum: 20 % 3 Val.: Yes or No

CA / REV / REP. / 24 HRS

C 576

Vehicle: IN / OUT

Date: _____ Person Contacted: _____

Veh No: SM 218J Yr Regn: 23/12/14

Type: M.Car / M.Cycle / Bus / Van / Lorry / Taxi / Prime Mover /

Truck / Trailer or (A) Sport

Make: Land rover range rover c.c 2993

Colour: Black A/C: Insured / Std / NI / NA

Sp. Reading: 226388 T/Radio: Insured / Std / NI / NA

Eng/No: _____

C/No: SALWAZKE9FA506157

Gen. Cond: Good / Fair / Poor / Burnt

Steering: In order / Jammed / Leaked / Burnt or

Brake: In order / Jammed / Leaked / Burnt or

Modi: Nil / S/Rim / STD A/Rim or

Tyre Size: F: 285/35Z22

R: 275/40Z22 MC

BS / DUN / EXNOVA / GY / FS / LIZA / MIC / OHTSU / PIR / SUMI /

TOYO / YOKO or Continental

Front R/Bal. 6 mm

R/Bal. 6 mm

L/Bal. 6 mm

D.O.A. 09/07/24 D.O.I. 22/7/24

Survey held at _____

Des. of Damages: Frt / Rear / O/S / N/S / U/C / Rooftop or

Rear

The U/C / Chassis frame / Body Structure affected due to collision.

Date / Time	Action / Instruction
	Dep 28h.
	See note 22-12-2024 LTA 74670
	Bot SM 218 plus NHT 67330
	Tailgate cost \$4800 (parts number LR181165) rear bumper repair
27/7/24	L/S \$5500 inform AH hui (red 2911.39, 34%)

Date/Time, File Pass to?

☐ : Preli. Report☐ : Final Report

1)

Date/Time, File Return to?

2)

Days Of Repair: 4

Resurvey No. of Trip: _____

Survey Fee:

Transportation:

S + RS, \$

Photos

Others

TOTAL

Report Format :

Lump Sum / I.B.I: (\$ _____)

Add Fee: ☐ : Site Insp (\$ _____)☐ : Interview (\$ _____)☐ : Tech. Invs (\$ _____)☐ : Weekend (\$ _____)

> Back to OneMotoring

Enquire PARF/COE Rebate for Registered Vehicle

Vehicle Owner Particulars

Owner ID Type:	Company
Owner ID:	556H

Vehicle Details

Vehicle No.:	SMZ18J
Vehicle to be Exported:	No
Intended Deregistration Date:	22 Jul 2024
Vehicle Make:	LAND ROVER
Vehicle Model:	RANGE ROVER SPORT 3.0D TSS
Primary Colour:	Black
Manufacturing Year:	2014
Engine No.:	0880351306DT
Chassis No.:	SALWA2KE9FA506157
Maximum Power Output:	215.0 kW (288 bhp)
Open Market Value:	\$95,097.00
Original Registration Date:	23 Dec 2014
First Registration Date:	23 Dec 2014
Transfer Count:	2
Actual ARF Paid:	\$143,175.00

Intended PARF Rebate Details

PARF Eligibility:	Yes
PARF Eligibility Expiry Date:	22 Dec 2024
PARF Rebate Amount:	\$71,587.00 ✓

Intended COE Rebate Details

COE Expiry Date:	22 Dec 2024
COE Category:	B - Car above 1600cc or 97kW (130bhp)
COE Period(Years):	10
QP Paid:	\$74,000.00
COE Rebate Amount:	\$3,083.00
Total Rebate Amount:	\$74,670.00

Message

You will not be eligible for any COE rebate from the current COE (including unused COE from any lay-up period/s), if you renew your COE.

The information contained herein is correct as at 22 Jul 2024

OK

sgcarmart

🔍

🛒

Login

| Sign Up

New

Used

Electric

Loan

Rent

Sell

Directory

e-Shop

Insurance

Articles

Forum

Resource

10th Anniversary

Demo Units Sale

Exclusive perks:

🛠️ Car servicing

📹 Front and rear dash cameras

📄 Special delivery gift

🧼 Grooming package

💰 High trade-in values

🛡️ Up to 5 years warranty

Das WeltAuto.

Used cars you can trust. Guaranteed.

Post an Advertisement

Sell it yourself! Advertise it at just

\$72 until it's SOLD!

Post an Ad

Advertiser Login

Ways of Selling

2015 Volkswagen Touran 1.4A TSI

CLEARANCE SALES! \$0 DRIVEAWAY & 100% LOAN AVAILABLE WITH LOWEST INTEREST RATES!

First Motoring StarAd

ABWIN 論壇

>> Visit Our Profile <<

Sort by

Date Posted

20

results/page

2 vehicles

🔍

LAND ROVER

Any Category

Advanced Search

Search

Make	Model	Price	Depreciation	Reg Date	Eng Cap	Mileage	Veh Type	Status
Search Selection	LAND ROVER	Any	Any	2014	Any	Any	Any	Available
	Land Rover Range Rover Diesel 3.0A TDV6 Vogue Sunroof (New 10-yr COE)	\$268,000	\$26,790 /yr	18-Aug-2014	2,993 cc	101,000 km	SUV	Available
<div>Fuel Type: Diesel (Euro 5 Engine and Above)</div> <div>Well kept, in good condition. Torquey diesel V6 engine with good fuel consumption. Make an appointment to view now!</div> <div>Posted: 02-Jul-2024</div> <div>PREMIUM AD</div>								
	Land Rover Range Rover Sport 3.0A Supercharged 7-Seater (New 10-yr COE)	\$218,800	\$21,870 /yr	21-Oct-2014	2,995 cc	120,000 km	SUV	Available
<div>Rare 1 owner unit! Superbly well maintained! Supercharged suv with 7 seater. Fine balance between performance and family oriented! Flexible financing! Full loan from 3.98%! Call now</div> <div>Posted: 24-Jun-2024</div> <div>PREMIUM AD</div>								

Save this search criteria, to get email alerts whenever a match is found.

Make

Model

Price

Depreciation

Reg Date

Eng Cap

Mileage

Veh Type

Status

For old advertisements, view Expired ads

20 results/page

Buy / Rent Cars

- New Cars For Sale
- Used Cars For Sale
- Cars For Rent
- Sell Your Car
- Post an Ad
- Sell by Bidding
- Sell by Consignment
- Aftermarket
- Workshop Directory
- Aftermarket Products
- Articles
- Compare



Post an Advertisement
Sell it yourself! Advertise it at just
\$72 until it's SOLD!

[Post an Ad](#) [Advertiser Login](#) [Ways of Selling](#)

Low Interest Rate In-House Loan by GV Cars Financing



Flexible In-House Loan by GV
Cars Financing at 2.98% p.a.
Low Interest Rate.
GV Automobile
Centre StarAd



Sort by

Date Posted

20

 results/page

3 vehicles



LAND ROVER 3.0



Any Category

▼

[Advanced Search](#)

🔄

[Search](#)

	Make	Model	Price	Depreciation	Reg Date	Eng Cap	Mileage	Veh Type	Status
Search Selection	LAND ROVER 3.0		Any	Any	2015	Any	Any	Any	Available
	Land Rover	Range Rover Sport Diesel 3.0A 7-Seater	\$124,888	\$32,280 /yr	28-Dec-2015	2,993 cc	112,000 km	SUV	Available
Fuel Type: Diesel (Euro 5 Engine and Above)									
Wearnes unit, fully original condition! High ARF! Covered in range rover's original firenze red, maintained at Land Rover Pro workshop! Ultimate luxury 7 seater 4x4 SUV, massive cabin space, powerful engine, elegant design! Include bidde...									
Posted: 19-Jun-2024									
	Land Rover	Range Rover Vogue 3.0A Supercharged Sunroof (New 10-yr COE)	\$263,800	\$26,370 /yr	30-Sep-2015	2,995 cc	152,000 km	SUV	Available
Balloon scheme monthly \$2100+ only. High body value worth more than \$15000+ pristine condition. Careful owner. Sports rims. Certified quality preowned vehicle comes with immediate loan approval and immediate hand over within...									
Autotruster Traders Pte Ltd									
Posted: 11-Jun-2024									
	Land Rover	Range Rover Sport 3.0A Supercharged (New 10-yr COE)	\$219,000	\$21,890 /yr	30-Apr-2015	2,995 cc	81,500 km	SUV	Available
Options to purchase with or without new 10 years COE! Low ownership! Low mileage! Agent unit! Car is in showroom condition! Luxurious high performance Range Rover Sports with enhanced design features. High trade in value. Easy a...									
Motor-Way Credit Pte Ltd									
Posted: 11-Jun-2024									

Save this search criteria, to get email alerts whenever a match is found.

Make	Model	Price	Depreciation	Reg Date	Eng Cap	Mileage	Veh Type	Status
------	-------	-------	--------------	----------	---------	---------	----------	--------

For old advertisements, view Expired ads

20

 results/page

Buy / Rent Cars

New Cars For Sale

Used Cars For Sale

Cars For Rent
Sell Your Car

[Post an Ad](#) [Compare](#)

SJ0G247B0005 / JP Knights Pte Ltd
ENTRY DATE & TIME: 11/07/2024 10:06 (SGT)
SUBMITTED BY: Flash Reporting
VERSION: 1 (11/07/2024 10:06 (SGT))

Your NCD will be affected due to late reporting

SINGAPORE ACCIDENT STATEMENT

IMPORTANT NOTICE

1. Please report correctly the details of the accident to speed up the claims process.
2. This Form must be completed by the Policyholder and/or the Actual Driver.
3. Information provided must be as truthful and accurate as possible. Any wilful misrepresentation or withholding of material facts may allow insurance companies to repudiate policy liability.
4. The issue and acceptance of this Form by insurance companies is not an admission of policy liability on the part of the insurance companies.
5. Any false reporting may be referred to the Police for investigation.
6. This report will be forwarded by the insurers of the GIA Records Management Centre established by the General Insurance Association of Singapore (GIA) for archiving and that copies of this report will, for a fee, be made available upon application by interested parties.
7. By the lodgement of this report to the insurers, you hereby consent to the archiving of this report at the centre and to copies of the report being made available aforesaid.

ACCIDENT STATEMENT

Date of First Submission	11/07/2024 10:06 (SGT)
Reported by	Actual Driver
Date of Accident	09/07/2024 18:50 (SGT)
Exact Location of Accident	Jalan Bukit Merah, Singapore
Additional Location Information	-
Country/State of Loss	Singapore

DETAILS OF OWN VEHICLE

Vehicle Registration Number	SMZ18J
INSURED/POLICYHOLDER	
Is company?	Yes
Name Of Registered Owner	JT LANDSCAPE PTE LTD
Company Reg No	201403556H
Email Address	jtpl2014@gmail.com
Mobile Phone No	(Phone) +65-98512216
Alternative Phone No	-

VEHICLE PARTICULARS

Manufacturer	LandRover
Model	RANGE ROVER SPORT 3.0D TSS
Variant	-
Exact purpose for which vehicle was being used at time of accident	Employment
Are you claiming under your own insurance policy for repair to your vehicle?	No - Claiming third party
Vehicle Category	Private car
Transmission	Auto
CC	2993

INSURANCE COMPANY

Name of Insurance Company	ERGO Insurance Pte. Ltd.
Policy Number / Cover Note Number	DMPG23007621

DRIVER

Name of Driver	LAW NGIUK YIENG
NRIC No	S7674766J
Date Of Birth	12/01/1976
Occupation	Indoor

Driving Pass Date	12/07/2010
Driving experience	14 YEARS
Gender	Female
Mobile Number	(Phone) +65-93867378
Alt. Phone Number	-
Email Address	jtpl2014@gmail.com
Address	38 JALAN MALU MALU
Address complement	-
Postcode	769655
Is the driver the policyholder?	No
If No, Relationship of the Driver with the Insured	Hirer
Does Driver Own Other Vehicles?	No
Vehicle Registration Number of Other Vehicle Owned by Driver	-
Insurance Company of Other Vehicle Owned by Driver	-

GENERAL INFORMATION OF THE ACCIDENT

Type of Accident	Collision - Head to Rear
Weather Conditions	Clear
Road Surface	Dry

OTHER INFORMATION

Was any foreign vehicle involved in the accident?	No
Number of vehicles involved in the accident	2
Was anybody injured in the Accident?	No
Was any injured conveyed to hospital by ambulance?	-
Was any other vehicle or property damaged?	Yes
Number of Passengers (Including Driver)	1
Has the driver been approached by unknown person(s) soliciting/offering accident claims assistance?	No
Translator's name	-
Translator's ID	-
Translator's phone number	-
Translator's email	-
Original language used in the statement	-

DETAILS OF POLICE ACTION

Was the accident reported to the police?	No
Was notice of intended Prosecution given?	No
If yes, against whom?	-

CIRCUMSTANCES OF ACCIDENT

ON THE 09/07/24 AT AROUND 1850HRS I WAS DRIVING VEHICLE A BEARING REGISTRATION NUMBER SMZ18J ALONG CTE AYE EXIT JLN BUKIT MERAH SLIP ROAD EN ROUTING TO SENTOSA. WHILE AT THE SLIP ROAD I WAS GIVING WAY TO ONCOMING TRAFFIC WHEN VEHICLE B (PC8717H) REAR ENDED ME FROM BEHIND. WE EXCHANGED PARTICULARS AND NOBODY WAS INJURED.

ATTACHMENT(S)

Are accident photos available for attachment?	Yes
Was there any video captured by Car Camera?	No

DETAILS OF OTHER VEHICLE PROPERTY 1

Vehicle Registration Number	PC8717H
Vehicle Manufacturer	Toyota
Vehicle Model	COASTER 23 SEATER
Vehicle Variant	-
Vehicle Colour	-
Vehicle Category	Bus

Name of Driver
Contact Number
Address
Address complement
Postcode
Insurance Company Name
Nature Of Damage
Details of property damaged in accident
No. Of Passenger (Including Driver)

NAGOORAN SIVARASAN
(Phone) +65-86944280

-
-
-
-
-
-
-

SKETCH PLAN

SKETCH PLANIMPORTANT NOTICE

1. Please correctly report the details of the accident to speed up the claims process.
 2. This Form must be completed by the Policyholder and/or the Authorized Driver.
 3. Information provided must be as truthful and accurate as possible. Any wilful misrepresentation or withholding of material facts may allow insurance companies to repudiate policy liability.
 4. The issue and acceptance of this Form by insurance companies is not an admission of policy liability on the part of the insurance companies.
 5. Any false reporting may be referred to the Police for investigation.
 6. The report will be forwarded by the insurers of the GIA Records Management Centre established by the General Insurance Association of Singapore (GIA) for archiving and that copies of this report will for a fee be made available upon application by interested parties.
 7. By the lodgment of this report to the insurers, you hereby consent to the archiving of this report at the center and to copies of the report being made available aforesaid.
 8. Consent under the Personal Data Protection Act (PDPA)
- I understand, acknowledge, agree and consent that:
- (a) My insurer, my workshop and the General Insurance Association of Singapore ("GIA") may/are permitted to collect, use, disclose and/or process my personal data/personal information set out in this form and any other personal information provided by me or possessed by my insurer (collectively the "Personal Information") and disclose and transfer such Personal Information to all insurer(s) who have insured vehicle(s) involved in this accident (all insurer(s) who have insured vehicle(s) involved in this accident shall be collectively referred to as the "Insurers"), the Insurers' lawyers/law firms, the Monetary Authority of Singapore and any relevant government agency/authority (such as the police), for the purpose(s) of:
 - (i) processing, handling and/or dealing with my claims including the settlement of the claims and any necessary investigations relating to the claims.
 - (ii) investigating the accident and/or my claims.
 - (iii) carrying out and/or dealing with my instructions or responding to any enquiries by me.
 - (iv) administering my claims (including the mailing of correspondence, statements, invoices, reports or notices to me, which could involve disclosure of certain personal data about me to bring about delivery of the same as well as on the external cover of envelopes/mail packages); and/or
 - (v) complying with applicable law in administering, processing, handling and/or dealing with my claims.
 (Collectively the "Purposes")
 - (b) all insurer(s) who have insured vehicle(s) involved in this accident and the Insurers' lawyers/law firms, may/are permitted to collect, use, disclose and/or process my Personal Information for one or more of the above Purposes; and
 - (c) my Personal Information may/ can be disclosed by any of the Insurers and/or GIA to their third-party service providers or agents (including their lawyers/law firms), which may be sited outside of Singapore, for one or more of the above Purposes.



Policyholder's Signature / Date & Time

Sketch Plan

Driver's Signature (if Driver is not the policyholder) / Date & Time

100724
1740hrs

Witnessed by Reporting Centre Personnel

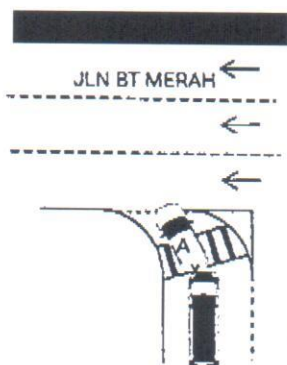

CTE (AYE)

SKETCH PLAN #2

Describe Circumstances of the Accident

ON THE 09/07/24 AT AROUND 1850HRS I WAS DRIVING VEHICLE A BEARING REGISTRATION NUMBER SMZ18J ALONG CTE AYE EXIT JLN BUKIT MERAH SLIP ROAD EN ROUTING TO SENTOSA. WHILE AT THE SLIP ROAD I WAS GIVING WAY TO ONCOMING TRAFFIC WHEN VEHICLE B (PC8717H) REAR ENDED ME FROM BEHIND. WE EXCHANGED PARTICULARS AND NOBODY WAS INJURED.

Declaration

We declare the foregoing particulars are true in every respect.



Policyholder's Signature / Date & Time

Driver's Signature (If driver is not the policyholder) / Date & Time

100724
1740hrs



Witnessed by Reporting Centre Personnel

祥輝汽車修理 SIANG HUI MOTOR WORKS

Blk 3006, Ubi Road 1 #01-338, Singapore 408700.

Tel: 67444605 Fax: 67440726

REG. No. 322208/00M

Date, 21/7/24

Vehicle No SMZ 18

1	IPC Rear boot	5600 warped/cro	\$ 5827.77	/
2	IPC Rear boot inner lock	500 suc	\$ 353.92	x
3	IPC Rear boot moulding	480 cro	\$ 668.90	/
4	IPC Rear boot side garnish	cro	\$ 357.70	/
5	IPC Rear boot w/strip	na	\$ 237.70	x
			\$ 7445.99	
Less 10%			\$ 744.59	
			\$ 6701.39	

Labour charges: -

1	To remove, re-fix rear windscreen & transfer mechanism	\$ 250.00	150
2	To spray painting	\$ 680.00	500
3	To remove, replace rear boot & repair end panel, rear bumper	\$ 780.00	500
Total:		\$ 8411.39	

LKK Auto Consultants hence notify the Repairer of the following:

- To resurvey before/after spray painting
- To display damaged part(s) during resurvey
- Parts prices are subject to confirmation
- Third party survey is on a "Without Prejudice" basis
- No illegal modification(s) is allowed
- Supplementary item(s) must be resurveyed and is subject to final approval from Insurance Company

Acknowledged by Repairer

Signature:

Date:

not Authorised

LKK
mercus

22/7/24

1/535500

4 days
wepl. After -

P-6437.7

102

5793.93

1150

6943.93

20%

555