



LKK Auto Consultants Pte Ltd

51 Ubi Ave 1 #01-25 Paya Ubi Industrial Park,
Singapore 408933

TEL: 6256 3561 FAX: 6256 4315

Reg. No: 199607198R GST Reg. No.
19-9607198-R

Affiliated to Federation Internationale Des Experts En Automobile

MS SINGAPORE CIVIL DEFENCE FORCE (MHA05)	Ref:	CS/SCD24070293/Uqp3
91 UBI AVE 4 SINGAPORE 408827	Date:	30/07/2024
	Code:	SCD

1. Policy Particulars :- THIRD PARTY CLAIM

Insured Veh.	XD 5972G	Veh. Inspected	SDU 276M
Policy No.	-	Coverage	0
Claim No.	2024 - 85	Excess	\$0.00
Assign From	SYABIL ISMAIL	Assign Date	18/07/2024

2. Vehicle Details

Make & Model	B.M.W. 530E (A)	C.C	1998
Engine No.	23475345B48B20A	Year of Reg.	05/12/2018
Chassis No.	WBAJA92050BN73464	Colour	WHITE
Odometer	67988 KM	Steering	IN ORDER
Brakes	IN ORDER	General	GOOD
Modification(s)	RIMS: SPORTS RIM		

3. Conditions of Tyres

	Size	Make	Balance (mm)
R/H Front Tyre	245/40ZR19	DUNLOP	6
L/H Front Tyre	245/40ZR19	DUNLOP	6
R/H Rear Tyre	275/35ZR19	DUNLOP	6
L/H Rear Tyre	275/35ZR19	DUNLOP	6

4. Description of Damages

THE VEHICLE SUSTAINED DAMAGES AT THE O/S BODY.

DAMAGES SEE DETAILS.

5. General Information

Accident Date	12/07/2024	Inspection Date	19/07/2024
Survey held at	FOCUS AUTO PTE LTD 1 KAKI BUKIT AVENUE 6 #02-50 KAKI BUKIT @ AUTOBAY SINGAPORE 417883		

5a. Remarks

A) THE INSPECTION WAS CONDUCTED ON A "WITHOUT PREJUDICE" BASIS.
B) IN ACCORDANCE TO YOUR INSTRUCTIONS, WE HAVE NOT AUTHORISED REPAIRS.

5b. Estimate Days of Repair

ESTIMATED NORMAL PERIOD FOR REPAIR: 4 Working Days



LKK Auto Consultants Pte Ltd

51 Ubi Ave 1 #01-25 Paya Ubi Industrial Park,
Singapore 408933
TEL: 6256 3561 FAX: 6256 4315
Reg. No: 199607198R GST Reg. No.
19-9607198-R

ADJUSTMENT ON REPAIR COST FOR VEHICLE NO SDU 276M

REPLACEMENT OF PARTS				
Qty	Description of Parts	Condition	Workshop Estimate (\$)	Our Adjusted (\$)
1	REAR BUMPER	CUT/TORN	\$1,789.70	\$1,689.32
1	REAR BUMPER SIDE RETAINER RH	NOT NECESSARY	\$197.90	\$0.00
1	REAR DOOR RH	DENTED/BENT	\$2,101.15	\$2,101.15
1	REAR DOOR RUBBER RH	NECESSARY	\$203.45	\$203.45
1	REAR FENDER RH	TO REPAIR SEE LABOUR	\$2,226.10	\$0.00
1	REAR FENDER DUST COVER RH	NOT NECESSARY	\$186.15	\$0.00
1	FRONT DOOR RH	TO REPAIR SEE LABOUR	\$2,101.15	\$0.00
1	FRONT DOOR RUBBER RH	NOT NECESSARY	\$203.45	\$0.00
1	FRONT BUMPER	TO REPAIR SEE LABOUR	\$1,569.70	\$0.00
1	FRONT FENDER RH	DENTED/BENT	\$1,047.05	\$1,047.05
1	FRONT FENDER DUST COVER RH	NOT NECESSARY	\$186.15	\$0.00
1	FRONT FENDER EMBLEM RH	CRACKED	\$57.35	\$57.35
1	FRONT FENDER TRIM AIR DUCT (CHROME)	NOT NECESSARY	\$59.50	\$0.00
1	SIDE SKIRT RH	NOT NECESSARY	\$478.70	\$0.00
	LESS 5.00% DISCOUNT		(\$620.38)	(\$254.92)
			\$11,787.12	\$4,843.40
Special Nett				
Qty	Description of Parts	Condition	Workshop Estimate (\$)	Our Adjusted (\$)
1	FRONT RIM RH (SN)	CUT	\$850.00	\$600.00
1	REAR RIM RH (SN)	TO REPAIR SEE LABOUR	\$850.00	\$0.00
1	SUNDRIES (SN)	NOT NECESSARY	\$30.00	\$0.00
			\$1,730.00	\$600.00
Labour				
	Description of Parts	Condition	Workshop Estimate (\$)	Our Adjusted (\$)
	PANEL BEATING WORK. INCLUSIVE OF THE REPAIR OF REAR FENDER RH, FRONT DOOR RH, FRONT BUMPER AND REAR RIM RH		\$1,200.00	\$550.00
	TO REMOVE & REFIX DOOR ACCESSORY		\$160.00	\$60.00
	TO SPRAY PAINTING		\$1,500.00	\$1,200.00
			\$2,860.00	\$1,810.00



LKK Auto Consultants Pte Ltd

51 Ubi Ave 1 #01-25 Paya Ubi Industrial Park,
Singapore 408933
TEL: 6256 3561 FAX: 6256 4315
Reg. No: 199607198R GST Reg. No.
19-9607198-R

GRAND TOTAL		\$16,377.12	\$7,253.40
	RECOMMENDED COST OF LUMP SUM REPAIRS (TO ITS PRE-ACCIDENT CONDITION)		\$5,800.00
Report Ref No: CS/SCD24070293/Uqp3			

CKS

MARCUS CHUA KANG SENG

Licensed Appraiser

DISCLAIMER OF LIABILITY TO THIRD PARTIES:- This Report is made solely for the use and benefit of the Client named on the front page of this Report.

No liability of repositibility whatsoever, in contact or tort, is accepted to any third party who may reply on the Report wholly or in part. Any third party acting or replying on this Report, in whole or in part, does so at his or her own risk.

SINGAPORE ACCIDENT STATEMENT

IMPORTANT NOTICE

1. Please report correctly the details of the accident to speed up the claims process.
2. This Form must be completed by the Policyholder and/or the Actual Driver
3. Information provided must be as truthful and accurate as possible. Any wilful misrepresentation or withholding of material facts may allow insurance companies to repudiate policy liability.
4. The issue and acceptance of this Form by insurance companies is not an admission of policy liability on the part of the insurance companies.
5. **Any false reporting may be referred to the Police for investigation.**
6. This report will be forwarded by the insurers of the GIA Records Management Centre established by the General Insurance Association of Singapore (GIA) for archiving and that copies of this report will, for a fee, be made available upon application by interested parties.
7. By the lodgement of this report to the insurers, you hereby consent to the archiving of this report at the centre and to copies of the report being made available aforesaid.

ACCIDENT STATEMENT

Date of First Submission	13/07/2024 10:34 (SGT)
Reported by	Actual Driver
Date of Accident	12/07/2024 20:20 (SGT)
Exact Location of Accident	Singapore
Additional Location Information	LORONG 21 GEYLANG
Country/State of Loss	Singapore

DETAILS OF OWN VEHICLE

Vehicle Registration Number	SDU276M
-----------------------------------	---------

INSURED/POLICYHOLDER

Is company?	No
Name Of Registered Owner	XU KAH LIM
NRIC No	SXXXX496F
Email Address	CHARLESVOON168@GMAIL.COM
Mobile Phone No	(Phone) +65-96623818
Alternative Phone No	-

VEHICLE PARTICULARS

Manufacturer	BMW
Model	530E LED NAV
Variant	-
Exact purpose for which vehicle was being used at time of accident	Private use
Are you claiming under your own insurance policy for repair to your vehicle?	No - Claiming third party
Vehicle Category	Private car
Transmission	Auto
CC	0

INSURANCE COMPANY

Name of Insurance Company	Allianz Insurance Singapore Pte. Ltd.
Policy Number / Cover Note Number	SP2000677615-01

DRIVER

Name of Driver	VOON SOUTH SHIONG
NRIC No	SXXXX191B
Date Of Birth	02/04/1973
Occupation	Indoor

Driving Pass Date	15/03/1997
Driving experience	27 YEARS AND 4 MONTHS
Gender	Male
Mobile Number	(Phone) +65-96623818
Alt. Phone Number	-
Email Address	CHARLESVOON168@GMAIL.COM
Address	43 CHARLTON ROAD
Address complement	-
Postcode	S539619
Is the driver the policyholder?	No
If No, Relationship of the Driver with the Insured	Spouse
Does Driver Own Other Vehicles?	No
Vehicle Registration Number of Other Vehicle Owned by Driver	-
Insurance Company of Other Vehicle Owned by Driver	-

GENERAL INFORMATION OF THE ACCIDENT

Type of Accident	Hit and run / Vandalism / Damaged whilst parked
Weather Conditions	Clear
Road Surface	Wet

OTHER INFORMATION

Was any foreign vehicle involved in the accident?	No
Number of vehicles involved in the accident	2
Was anybody injured in the Accident?	No
Was any injured conveyed to hospital by ambulance?	-
Was any other vehicle or property damaged?	Yes
Number of Passengers (Including Driver)	1
Has the driver been approached by unknown person(s) soliciting/offering accident claims assistance?	No
Translator's name	-
Translator's ID	-
Translator's phone number	-
Translator's email	-
Original language used in the statement	-

DETAILS OF POLICE ACTION

Was the accident reported to the police?	Yes
Police Station Name	Traffic Police
Police Station Phone No	(Phone) +65-65470000
Alt. Police Station Phone No	(Fax) +65-65474900
Police Station Address	10 Ubi Avenue 3 Singapore 408865
Was notice of intended Prosecution given?	No
If yes, against whom?	-

CIRCUMSTANCES OF ACCIDENT

REFER TO POLICE REPORT

ATTACHMENT(S)

Are accident photos available for attachment?	Yes
Was there any video captured by Car Camera?	No

DETAILS OF OTHER VEHICLE PROPERTY 1

Vehicle Registration Number	XD5972G
Vehicle Manufacturer	-
Vehicle Model	-
Vehicle Variant	-

Vehicle Colour	-
Vehicle Category	Government
Name of Driver	-
Contact Number	-
Address	-
Address complement	-
Postcode	-
Insurance Company Name	-
Nature Of Damage	-
Details of property damaged in accident	-
No. Of Passenger (Including Driver)	-

SKETCH PLANIMPORTANT NOTICE

1. Please report correctly the details of the accident, to speed up the claims process.
2. This Form must be completed by the Policyholder and/or the Actual Driver.
3. Information provided must be as truthful and accurate as possible. Any wilful misrepresentation or withholding of material facts may allow insurance companies to repudiate policy liability.
4. The issue and acceptance of this Form by insurance companies is not an admission of policy liability on the part of the insurance companies.
5. **Any false reporting may be referred to the Traffic Police Department for investigation.**
6. This report will be forwarded by the insurers to the GIA Records Management Centre established by the General Insurance Association of Singapore (GIA) for archiving and that copies of this report will for a fee be made available upon application by interested parties.
7. By the lodgement of this report to the insurers, you hereby consent to the archiving of this report at the centre and to copies of the report being made available aforesaid.

8. Consent under the Personal Data Protection Act (PDPA)

I understand, acknowledge, agree and consent that:

- (a) My insurer, my workshop and the General Insurance Association of Singapore ("GIA") may/are permitted to collect, use, disclose and/or process my personal data/personal information set out in this [form] and any other personal information provided by me or possessed by my insurer (collectively the "Personal Information") and disclose and transfer such Personal Information to all insurer(s) who have insured vehicle(s) involved in this accident (all insurer(s) who have insured vehicle(s) involved in this accident shall be collectively referred to as the "Insurers"), the Insurers' lawyers/law firms, the Monetary Authority of Singapore and any relevant government agency/authority (such as the police), for the purpose(s) of:
- (i) processing, handling and/or dealing with my claims including the settlement of the claims and any necessary investigations relating to the claims;
- (ii) investigating the accident and/or my claims;
- (iii) carrying out and/or dealing with my instructions or responding to any enquiries by me;
- (iv) administering my claims (including the mailing of correspondence, statements, invoices, reports or notices to me, which could involve disclosure of certain personal data about me to bring about delivery of the same as well as on the external cover of envelopes/mail packages); and/or
- (v) complying with applicable law in administering, processing, handling and/or dealing with my claims, (collectively the "Purposes")
- (b) all insurer(s) who have insured vehicle(s) involved in this accident and the Insurers' lawyers/law firms, may/are permitted to collect, use, disclose and/or process my Personal Information for one or more of the above Purposes; and
- (c) my Personal Information may/can be disclosed by any of the Insurers and/or GIA to their third-party service providers or agents (including their lawyers/law firms), which may be sited outside of Singapore, for one or more of the above Purposes.

Policyholder's Signature / Date & Time

Actual Driver's Signature (if driver is not the policyholder) / Date & Time

Witnessed by Reporting Centre Personnel
(Name as in NRIC/ID card)

Sketch Plan

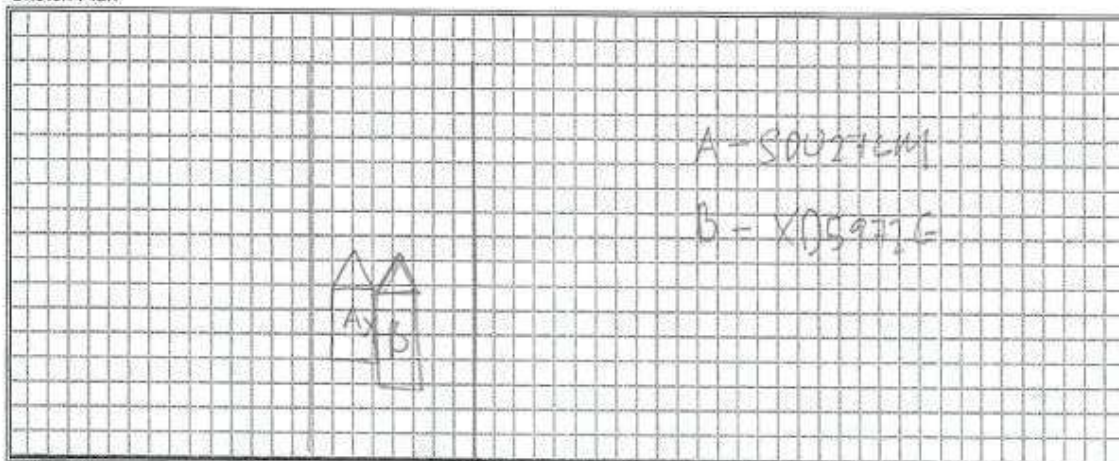

vJun2022

1

Describe Circumstance of the Accident

Refer to Police Report

Declaration

I/We declare the foregoing particulars are true in every respect.

Policyholder's Signature / Date & Time

Actual Driver's Signature (if driver is not the policyholder)
/ Date & Time

Witnessed by Reporting Centre Personnel
(Name as in NRIC/ID card)



**SINGAPORE
POLICE FORCE**



T/20240712/7103

Police Station Of Origin:
Traffic Police
10 Ubi Avenue 3 SINGAPORE 408865
Tel No: 65470000

1 of 3

Report No. T/20240712/7103

REPORT OF A TRAFFIC ACCIDENT

Date/Time Report Made: 12/07/2024 22:56		Vide Report No.:		Station Diary No.:	
Informant's Particulars					
Name of Informant: Voon South Shiong			Address: 43 Charlton Rd SINGAPORE 539619		
ID Type / ID No.: NRIC NO / S7374191B			Contact No.: Home/Office: Mobile: 96623818		
Nationality:			Email: charlesvoon168@gmail.com		
Sex: Male	Age:	Date of Birth:	Type of Informant: Driver		
Race:			Language: English		
Occupation: ICT sales and services professional			Driving Licence Information: Class: Date of Expiry:		

General Information of the Accident				
Type of Accident:	Non-Injury Government Property	Drink Drive: No	Date/Time of Accident: 12/07/2024 20:20	Type of Location: Straight Road
Location: LORONG 21 GEYLANG				
Weather: Clear		Road Surface: Wet		
Traffic Flow: One Way		Traffic Control: Not Controlled		Traffic Volume: Heavy
Type of Collision: Moving Vehicle Against - Parked Vehicle				Anyone conveyed by ambulance: No

Details of Vehicle Involved						
Vehicle No.	Type	Make	Model	Color	Condition	No of Passenger
SDU276M	Motor car	BMW	530e	White	Seriously Damaged	4
XD5972G	Fire Engine			Red		0

Details of Vehicle Insurance					
Vehicle No.	Insurance Company	Insurance No	Effective Date	Expiry Date	
SDU276M	ALLIANZ INSURANCE SINGAPORE PTE. LTD.	SP2000677615	05/12/2023	04/12/2024	



**SINGAPORE
POLICE FORCE**



T/20240712/7103

Police Station Of Origin:
Traffic Police
10 Ubi Avenue 3 SINGAPORE 408865
Tel No: 65470000

2 of 3

Report No. T/20240712/7103

CONTINUATION OF REPORT

Details of Person Involved			
Any Pedestrian Involved: No			
No. of Pedestrians Injured: NIL		Use of Pedestrian Crossing: NA	
Driver			
Name	Voon South Shiong	ID No.	S7374191B
Related Vehicle	SDU276M (Motor car)	Contact No.	96623818
Hospital/Clinic	NIL	Class of Driving Licence & Expiry Date	Class: NIL Date of Expiry: NIL
Date Treatment	NIL	Date Discharge	NIL
No. of Days granted Medical Leave (MC)	NIL	Degree of Injury	NIL

Brief Details.

I am the driver of the vehicle No. SDU276M, a white BMW 530e parked inside lot #13, within the white box (can be seen in picture) around 5pm at Lot 21 Geylang. I returned to car around 8.20pm, and saw a SCDF Fire Engine # XD5972G trying to squeeze in between cars parked illegally on the double yellow line (right) and my car (left). By then my car has already been scratched from the rear bumper to the driver door as can be seen in picture. I immediately asked the driver to stop, to inform him, he has scratched my car to prevent further damage. However, he continue to drive through with the guidance of the colleague and these aggravate further damage until to the front bumper. After which one of SCDF colleague informed me, they will stop the fire engine truck after they clear the traffic and will come back to me. The driver has called to report to his station and also acknowledge I did not park illegally, provided me his detail as SSG FARHAN from Kallang Fire Station. He has given me a SCDF notice letter on how to file for the claim. As I am only able to attach 3 picture, please contact me to receive the remaining picture.



**SINGAPORE
POLICE FORCE**

Police Station Of Origin:
Traffic Police
10 Ubi Avenue 3 SINGAPORE 408865
Tel No: 65470000



T/20240712/7103

3 of 3

Report No. T/20240712/7103

CONTINUATION OF REPORT

Signature Of Officer Recording The Report:
Not applicable

Signature Of Interpreter:
Not applicable

Officer In Charge Of Case:
TP / AEIT /
FAHKRUL RAZI BIN SUHAIME
Contact No.: 65476404

NP168

Signature Of Informant:
The identity of the person making this report has been
authenticated by Singpass. No signature is required.

Date/Time:
12/07/2024 22:56

Classification Of Case:

PHOTOGRAPHS FOR VEHICLE NO. : SDU 276M

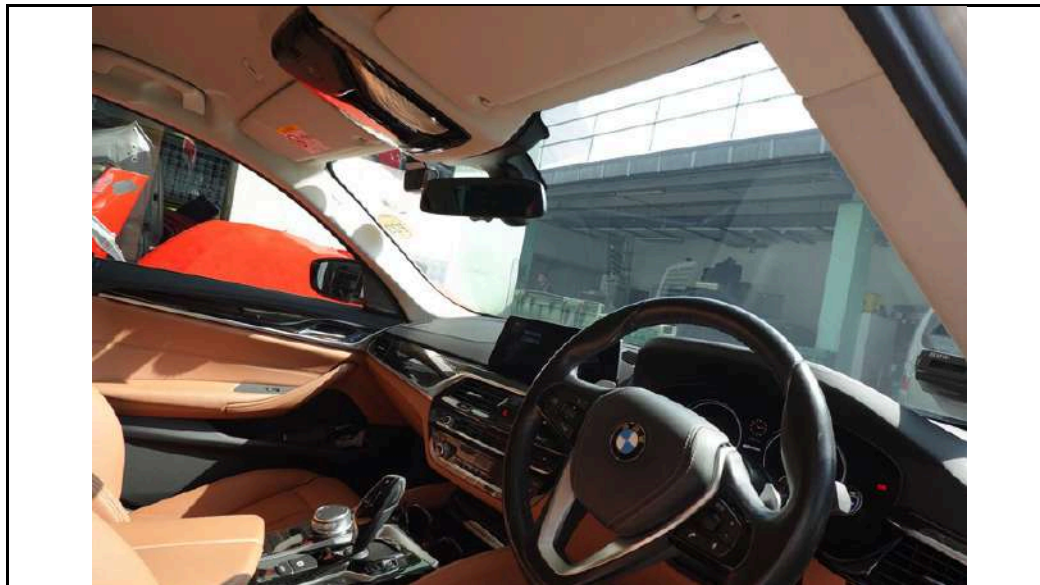
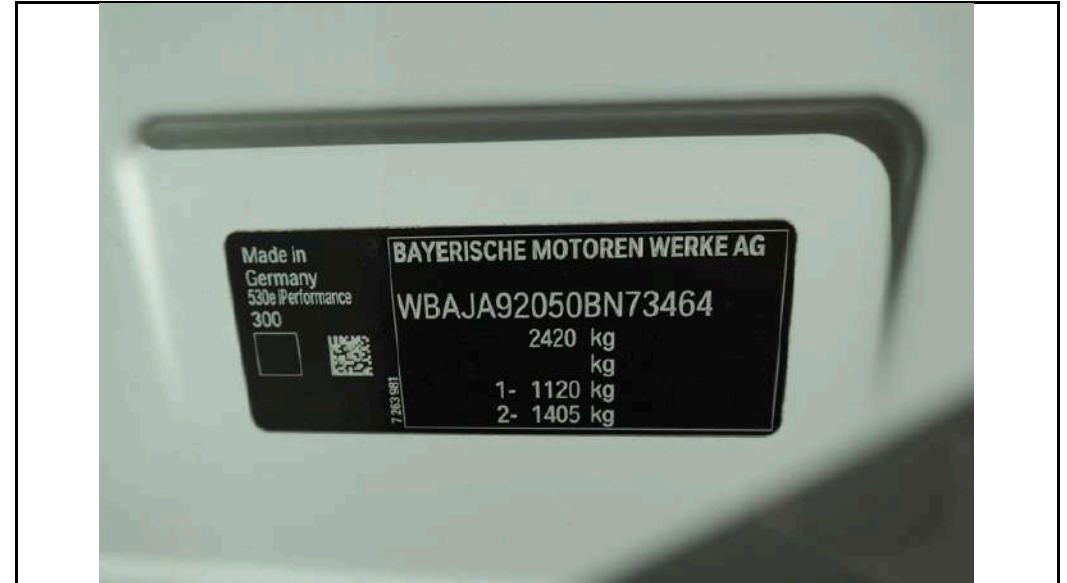



LKK Auto Consultants Pte Ltd

51 Ubi Ave 1 #01-25 Paya Ubi Industrial Park,
Singapore 408933

TEL: 6256 3561 FAX: 6256 4315

Reg. No: 199607198R GST Reg. No.
19-9607198-R

INSPECTION PHOTOS (Page 2 of 22)

PHOTOGRAPHS FOR VEHICLE NO. : SDU 276M



PHOTOGRAPHS FOR VEHICLE NO. : SDU 276M





LKK Auto Consultants Pte Ltd

51 Ubi Ave 1 #01-25 Paya Ubi Industrial Park,
Singapore 408933
TEL: 6256 3561 FAX: 6256 4315
Reg. No: 199607198R GST Reg. No.
19-9607198-R

INSPECTION PHOTOS (Page 4 of 22)

PHOTOGRAPHS FOR VEHICLE NO. : SDU 276M



PHOTOGRAPHS FOR VEHICLE NO. : SDU 276M



PHOTOGRAPHS FOR VEHICLE NO. : SDU 276M

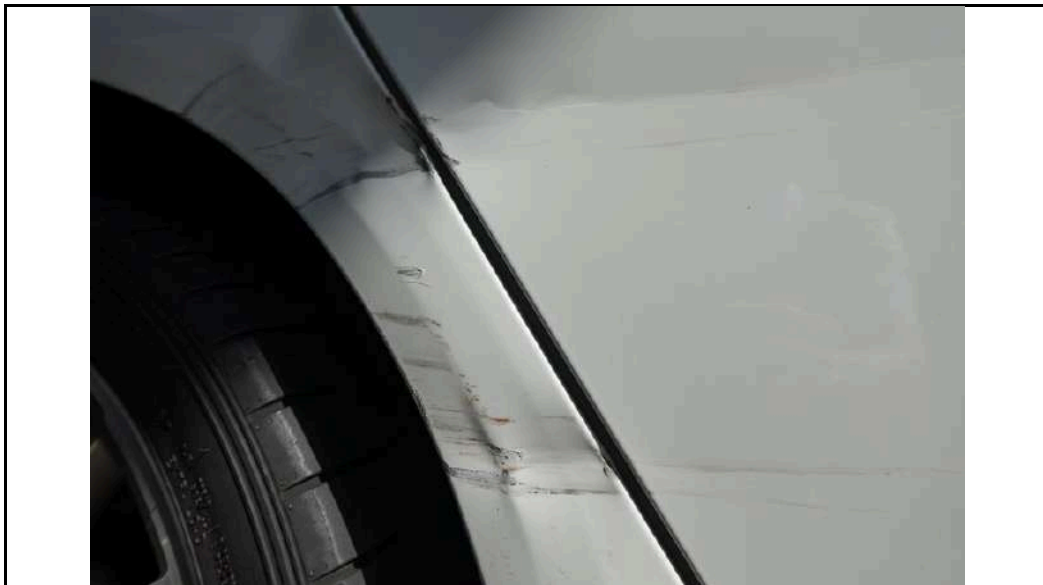



LKK Auto Consultants Pte Ltd

51 Ubi Ave 1 #01-25 Paya Ubi Industrial Park,
Singapore 408933
TEL: 6256 3561 FAX: 6256 4315
Reg. No: 199607198R GST Reg. No.
19-9607198-R

INSPECTION PHOTOS (Page 7 of 22)

PHOTOGRAPHS FOR VEHICLE NO. : SDU 276M

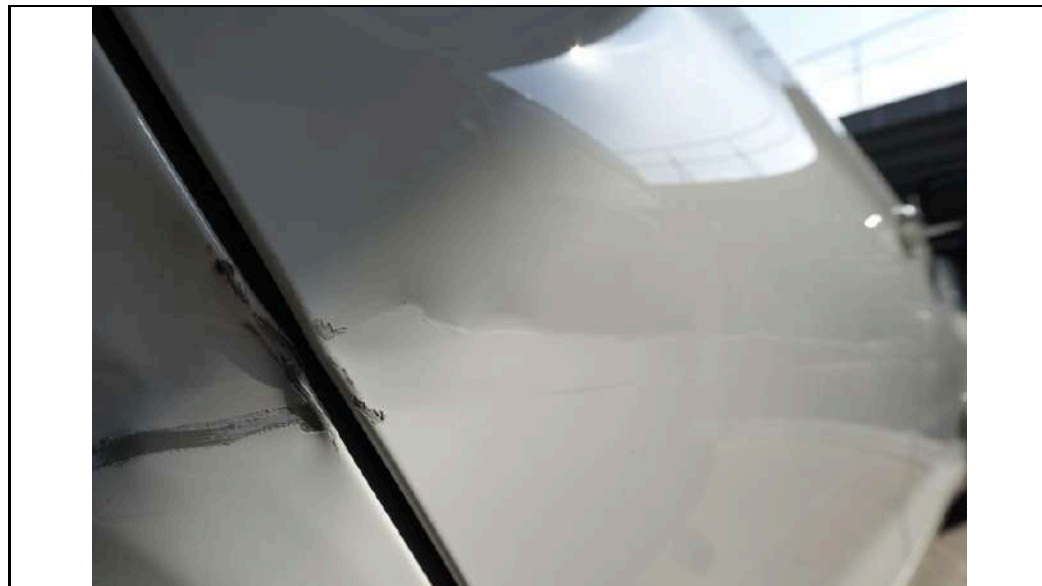



LKK Auto Consultants Pte Ltd

51 Ubi Ave 1 #01-25 Paya Ubi Industrial Park,
Singapore 408933
TEL: 6256 3561 FAX: 6256 4315
Reg. No: 199607198R GST Reg. No.
19-9607198-R

INSPECTION PHOTOS (Page 8 of 22)

PHOTOGRAPHS FOR VEHICLE NO. : SDU 276M





LKK Auto Consultants Pte Ltd

51 Ubi Ave 1 #01-25 Paya Ubi Industrial Park,
Singapore 408933
TEL: 6256 3561 FAX: 6256 4315
Reg. No: 199607198R GST Reg. No.
19-9607198-R

INSPECTION PHOTOS (Page 9 of 22)

PHOTOGRAPHS FOR VEHICLE NO. : SDU 276M

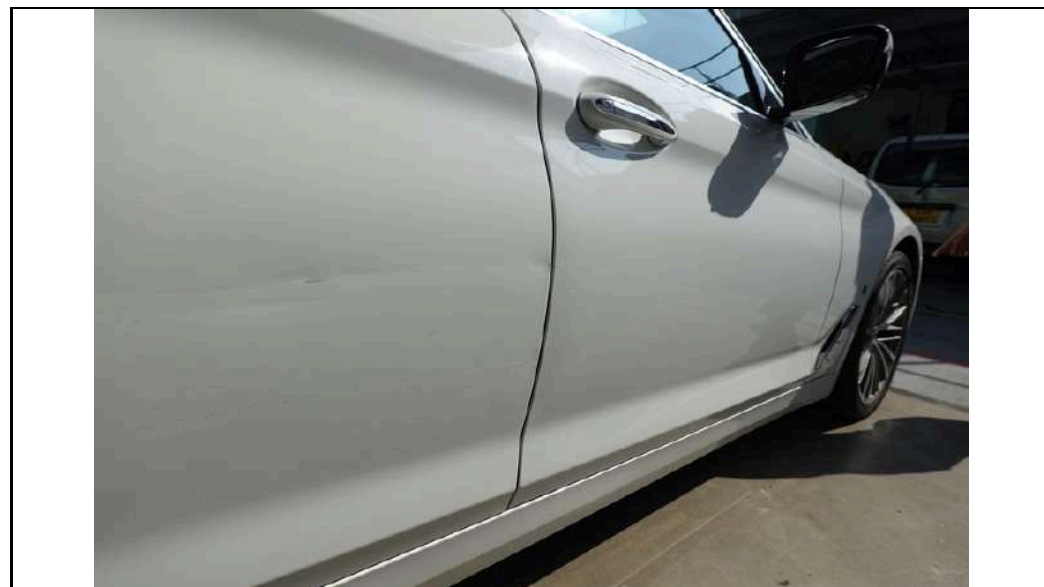

PHOTOGRAPHS FOR VEHICLE NO. : SDU 276M

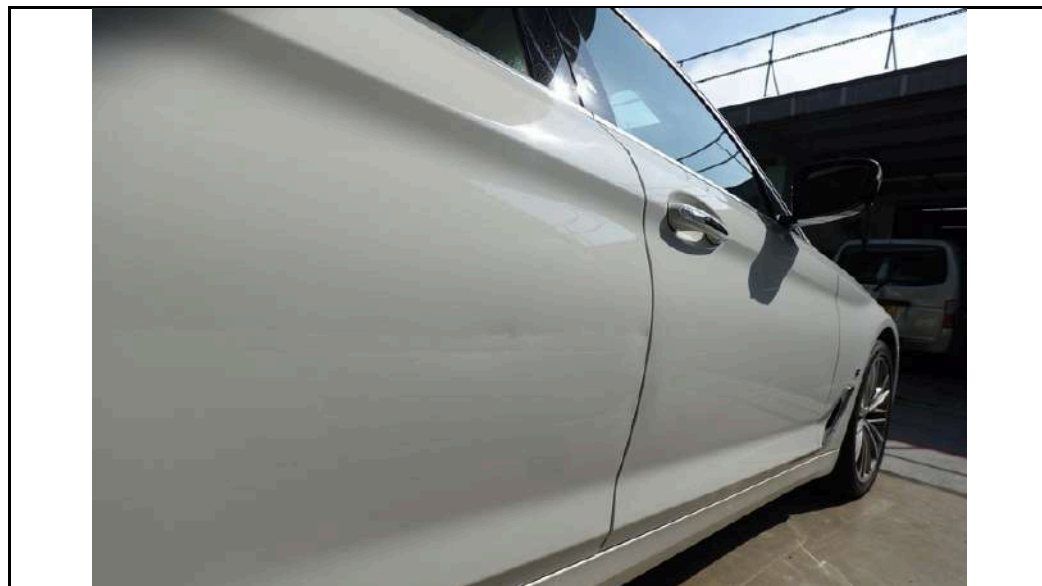
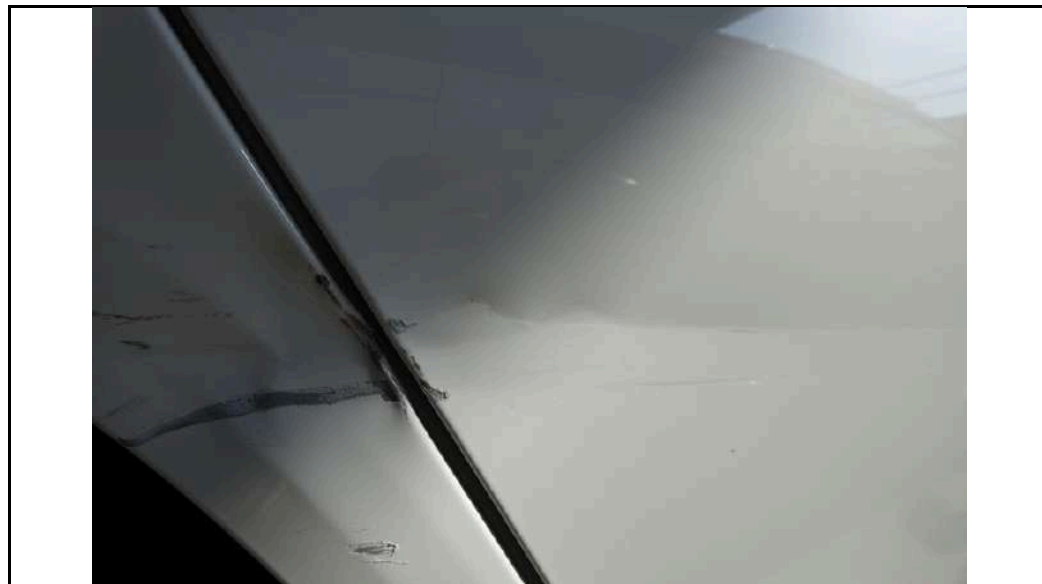



LKK Auto Consultants Pte Ltd

51 Ubi Ave 1 #01-25 Paya Ubi Industrial Park,
Singapore 408933
TEL: 6256 3561 FAX: 6256 4315
Reg. No: 199607198R GST Reg. No.
19-9607198-R

INSPECTION PHOTOS (Page 11 of 22)

PHOTOGRAPHS FOR VEHICLE NO. : SDU 276M

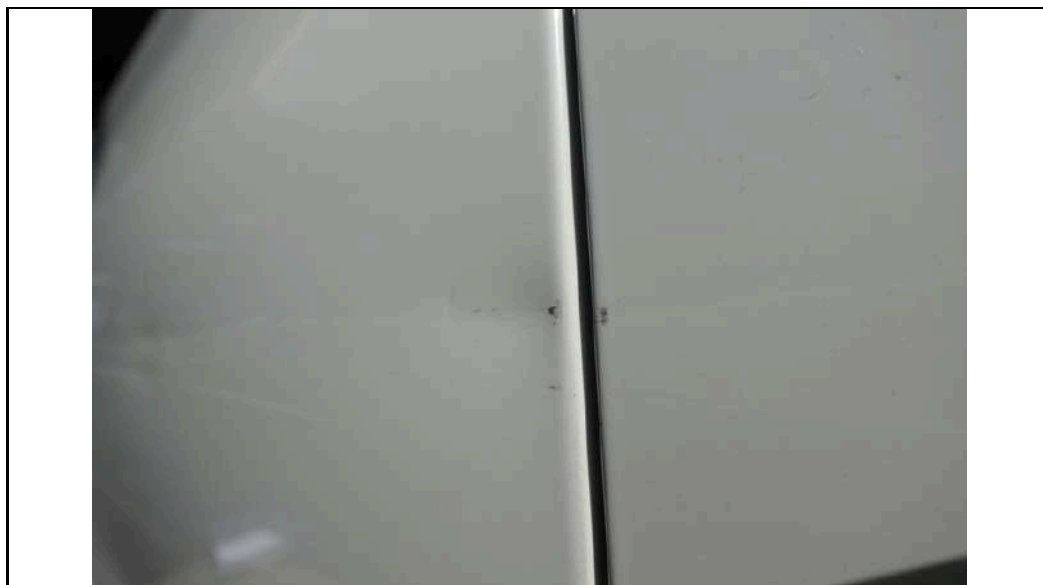



LKK Auto Consultants Pte Ltd

51 Ubi Ave 1 #01-25 Paya Ubi Industrial Park,
Singapore 408933
TEL: 6256 3561 FAX: 6256 4315
Reg. No: 199607198R GST Reg. No.
19-9607198-R

INSPECTION PHOTOS (Page 12 of 22)

PHOTOGRAPHS FOR VEHICLE NO. : SDU 276M

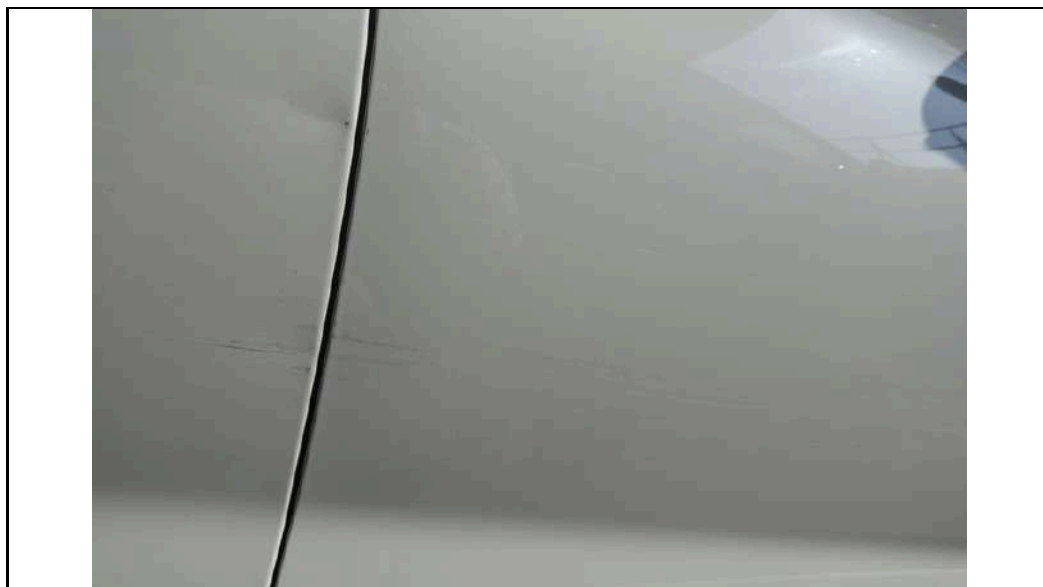



LKK Auto Consultants Pte Ltd

51 Ubi Ave 1 #01-25 Paya Ubi Industrial Park,
Singapore 408933

TEL: 6256 3561 FAX: 6256 4315

Reg. No: 199607198R GST Reg. No.
19-9607198-R

INSPECTION PHOTOS (Page 13 of 22)

PHOTOGRAPHS FOR VEHICLE NO. : SDU 276M



PHOTOGRAPHS FOR VEHICLE NO. : SDU 276M

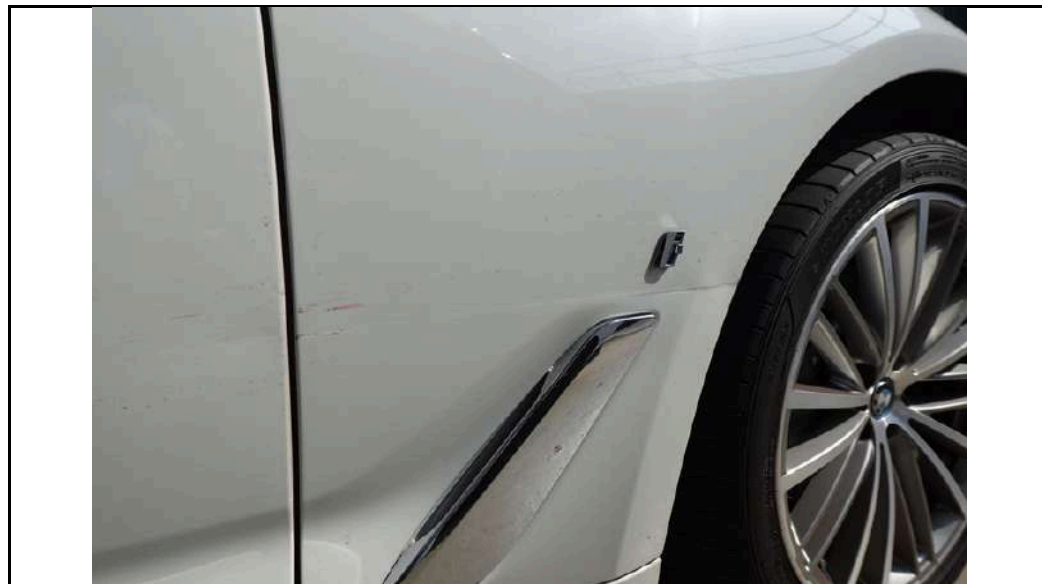

PHOTOGRAPHS FOR VEHICLE NO. : SDU 276M



PHOTOGRAPHS FOR VEHICLE NO. : SDU 276M



PHOTOGRAPHS FOR VEHICLE NO. : SDU 276M



PHOTOGRAPHS FOR VEHICLE NO. : SDU 276M

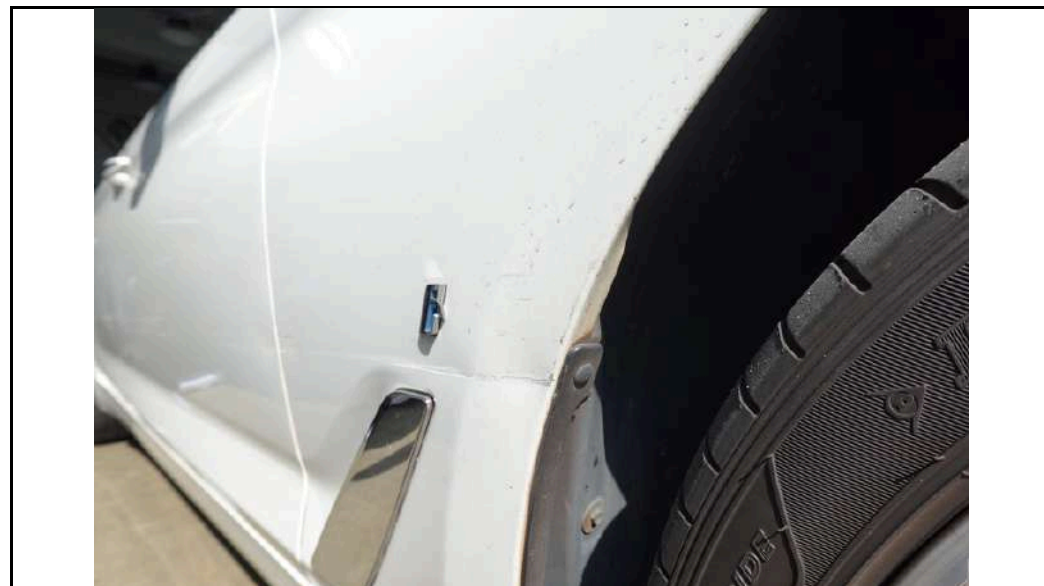

PHOTOGRAPHS FOR VEHICLE NO. : SDU 276M

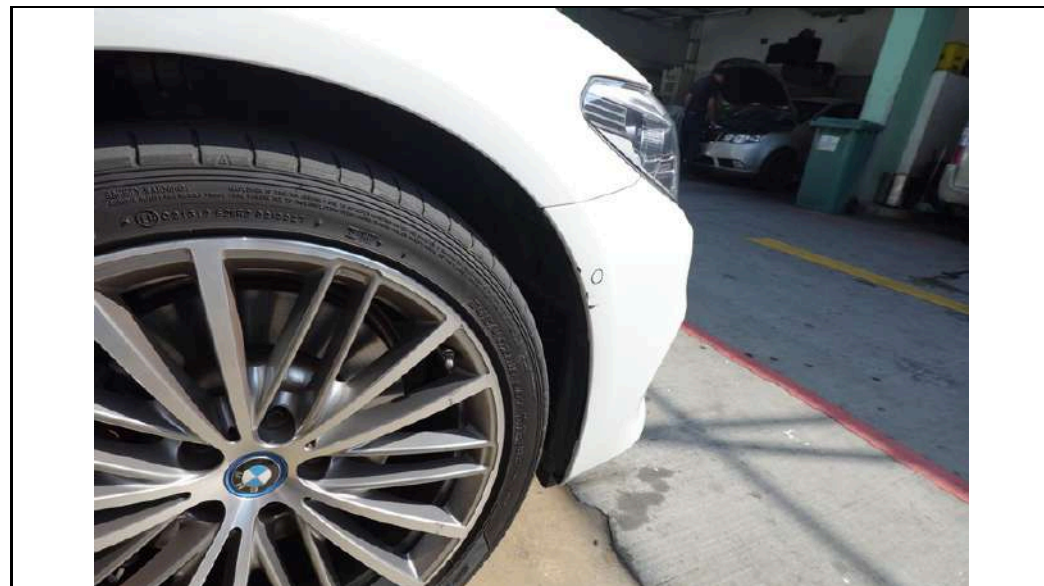
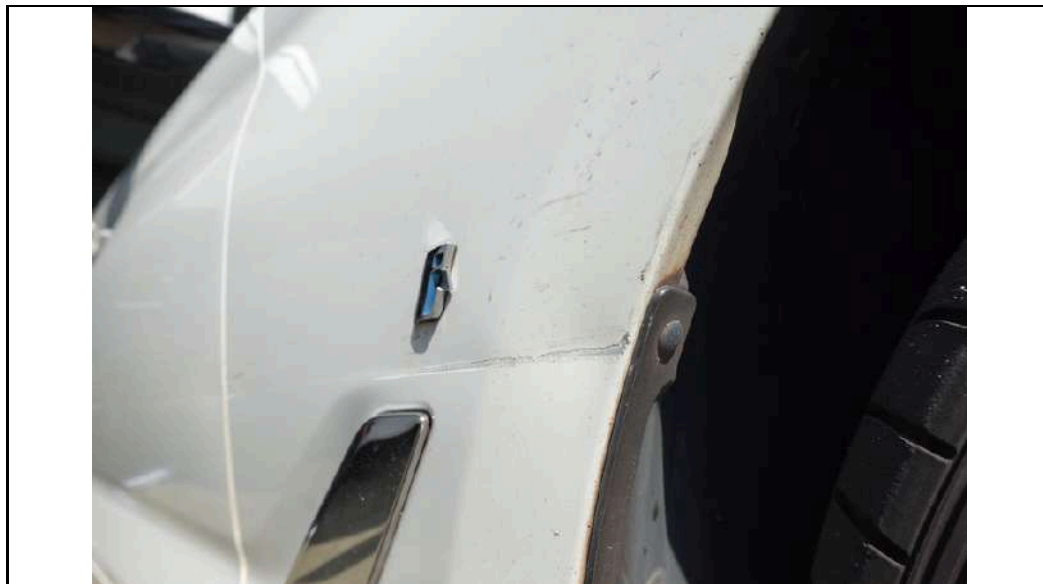

PHOTOGRAPHS FOR VEHICLE NO. : SDU 276M

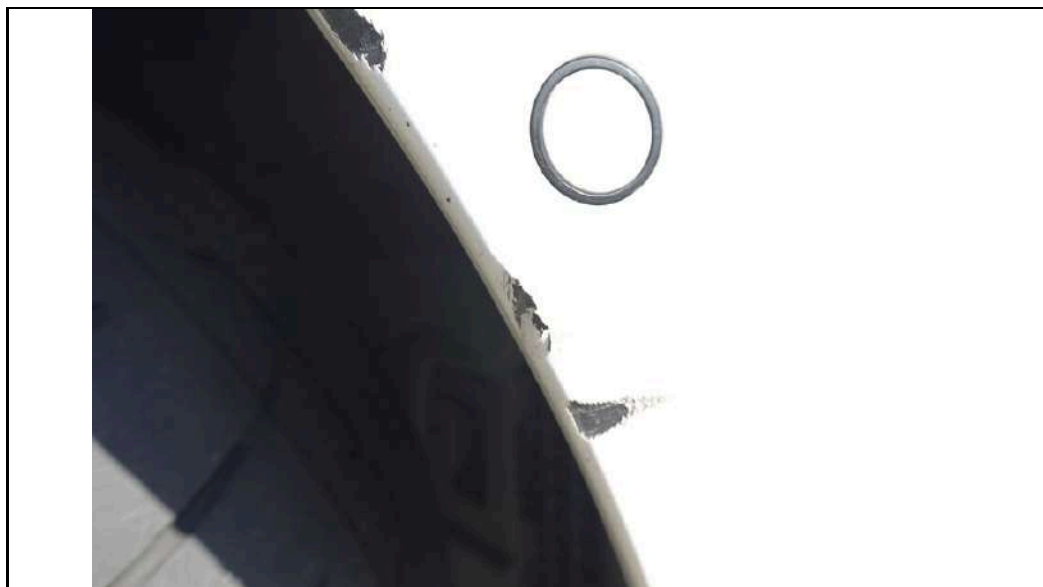

PHOTOGRAPHS FOR VEHICLE NO. : SDU 276M



PHOTOGRAPHS FOR VEHICLE NO. : SDU 276M



PHOTOGRAPHS FOR VEHICLE NO. : SDU 276M



PHOTOGRAPHS FOR VEHICLE NO. : SDU 276M



PHOTOGRAPHS FOR VEHICLE NO. : SDU 276M





LKK Auto Consultants Pte Ltd

51 Ubi Ave 1 #01-25 Paya Ubi Industrial Park,
Singapore 408933

TEL: 6256 3561 FAX: 6256 4315

Reg. No: 199607198R GST Reg. No.
19-9607198-R

REINSPECTION PHOTOS (Page 1 of 2)

PHOTOGRAPHS FOR VEHICLE NO. : SDU 276M





LKK Auto Consultants Pte Ltd

51 Ubi Ave 1 #01-25 Paya Ubi Industrial Park,
Singapore 408933

TEL: 6256 3561 FAX: 6256 4315

Reg. No: 199607198R GST Reg. No.
19-9607198-R

REINSPECTION PHOTOS (Page 2 of 2)

PHOTOGRAPHS FOR VEHICLE NO. : SDU 276M

