

ASS. REC. BY:

REF:

C721

Kenneth

ASSIGNMENT

From:

Date:

Estimated Cost:

OD / TP / WS / TP RES / OD RES / EVA / INV / MY

To Inspect Vehicle No:

at Workshop m/s

of

Insured:

Policy No.

Claims No.

Sum Insured:

Excess:

(Client's Record)

Make of Veh:

(Policy Condition)

Remark: The veh had commenced its
repair at the time of inspection.

Bal. or Market Value:

8155K

IDAC Accident Report:

Consistent? : Yes or No

GIA / PR Seen:

Consistent? : Yes or No

R Est. Repairs:

07

days

Res.: Yes or No

Lum Sum:

1-B.1

%

3 Val.: Yes or No

CA / REV / REP. / 24 HRS

Date:

Person Contacted:

Vehicle: IN / OUT

Date / Time

Action / Instruction

Veh No:

SMY6064R Yr Regn: 031 21

Type: M.Car / M.Cycle / Bus / Van / Lorry / Taxi / Prime Mover /

Truck / Trailer or

Make:

Toy Noah

C.G

Wagon 1797

Colour

M-Black

A/C:

Insured / Std / NI / NA

Sp. Reading

267634

T/Radio:

Insured / Std / NI / NA

Eng/No:

C/No:

EWR80 . 0439098

Gen. Cond: Good / Fair / Poor / Burnt

Steering: Inorder / Jammed / Leaked / Burnt or

Brake: Inorder / Jammed / Leaked / Burnt or

Modl: Nil / S/Rim / STD A/Rim or

Tyre Size:

F:

R:

195/65R15

BS / DUN / EXNOVA / GY / FS / LIZA / MIC / OHTSU / PIR / SUMI /

TOYO / YOKO or

Westlake

Front

Rear

R/Bal.

7

mm

R/Bal.

9

mm

L/Bal.

7

mm

L/Bal.

9

mm

D.O.A.

10/7/24

D.O.I.

16/7/2024

Survey held at

Des. of Damages: Frt / Rear / O/S / N/S / UIC / Rooftop or

L/R

The UIC / Chassis frame / Body Structure affected due to collision.

Data/Time, File Pass to?

☐

: Prel. Report

☐

: Final Report

1)

Data/Time, File Return to?

Days Of Repair:

Resurvey No. of Trip:

Survey Fee:

Transportation:

S + RS. \$

Fees

Others

Add Fee:

☐

: Site Insp (\$

☐

: Interview (\$

☐

: Tech Invs (\$

☐

: Weekend (\$

TOTAL

Report Format :

Lump Sum / I.B.I. (\$



ComfortDelGro Engineering

205 Braddell Road S(579701)

ACCIDENT REPAIR ESTIMATES

Our Ref:

Type of Claim : TP(CT)Vehicle No. : SMY6064RMake & Model : TOYOTA NOAHYear of Manufacture : 2020Chassis No. : ZWR800439098Ins Company : IIIEngine No. : 2ZR0F41904

Excess : _____

Policy No. : _____

Date of Accident : 10/7/2024

Time of Accident : _____

Suggested Days of Repair : _____

In-house Vehicle Assessor

Repair EstimatesCase Owner : KELVIN

Signature : _____

Parts (a) Cost / List Price Items \$ 19,239.00Plus/Less 25% \$ 4,809.75Total of Cost / List \$ 14,429.25

(b) Nett Price Items _____

Less _____

Total of Nett Item _____

(c) Special Nett Items \$ 796.00Total Parts Cost (Appendix A) \$ 15,225.25Labour (Appendix B) \$ 2,730.00Total Repair Cost \$ 17,955.25**Operation**

KELVIN SU

TEL: 9786 4236

E: kelvinsukwen@cdge.com.sg

SUN PIN

TEL: 9728 8916

E: oisunpin@cdge.com.sg

Not Authorized
Penalty B4 paid

The above total will be subjected to 9% G.S.T.

Name of Surveyor : KennethCompany : CKKSurvey conducted on : 16/7/24 at _____**Remarks By Surveyor**(a) The repair of this vehicle is ~~authorized~~ / is not authorized until further notice.(b) Recommended Days of Repair : 07 day(s)(c) Resurvey : Required / ~~Not Required~~

(d) Excess : \$ _____

(e) Signature of surveyor : De Date: 16/7/24

Spark Car Care

Page 1

ComfortDelGro Engineering Pte Ltd
205 Braddell Road S (579701)
Tel: 63837168 / 63837466 Fax:62815767

Spare Parts

Vehicle No : SMY6064R

Case Owner : KELVIN

Make & Model : TOYOTA NOAH

Year Manufacture : 2020

Chassis No : ZWR800439098

Engine No : 2ZR0F41904

Sales Order : _____

Supplier : _____

Order By : KELVIN

Type of Claim : TP(CT)

S/No	DESCRIPTION	QTY	Cost Price	List Price	S/N	Disposition By Surveyor
1	REAR TAILGATE	1	R ₁	\$ 2,705.00		✓
2	REAR TAILGATE WEATHERSTRIP	1	D ₁ /R ₁	\$ 505.00		✓
3	REAR TAILGATE LOCK	1		\$ 635.00		?
4	REAR TAILGATE HINGE-RH	1	R ₁	\$ 176.00		X
5	REAR TAILGATE HINGE-LH	1	R ₁	\$ 176.00		X
6	TAILGATE EMBLEM"HYBRID"	1	R ₁	\$ 65.00		✓
7	TAILGATE OUTER GARNISH	1	CM	\$ 1,155.00		✓
8	TAILGATE CLOSE HANDLE	1	R ₁	\$ 25.00		✓
9	TAILGATE NO. PLATE LAMP	2		\$ 176.00		?
10	TAILGATE INNER TRIM BOARD	1	R ₁	\$ 635.00		✓
11	TRIM BOARD CLIPS	10		R ₁ \$ 30.00		✓
12	REAR BUMPER	1	R ₁	\$ 810.00		✓
13	REAR BUMPER CLIPS	10		R ₁ \$ 30.00		✓
14	RHR BUMPER RETAINER	1	D ₁ /R ₁	\$ 120.00		✓
15	LHR BUMPER RETAINER	1	D ₁ /R ₁	\$ 120.00		✓
16	REAR BUMPER TOW COVER	1	R ₁	\$ 40.00		X
17	REAR BUMPER REFLECTOR -RH	1	R ₁	\$ 65.00		X
18	REAR BUMPER REFLECTOR -LH	1	R ₁	\$ 65.00		X
19	RHR CORNER PANEL	1	R ₁	\$ 235.00		X
20	RHR CORNER PANEL BRACKET	1		\$ 150.00		?
21	LHR CORNER PANEL	1	CM	\$ 235.00		✓
22	LHR CORNER PANEL BRACKET	1		\$ 150.00		?
23	RHR TAILLAMP	1	R ₁	\$ 2,038.00		✓
24	LHR TAILLAMP	1	D ₁ /R ₁ CM	\$ 2,038.00		✓
25	REAR END PANEL	1	R ₁	\$ 1,100.00		✓
26	END PANEL TRIM BOARD	1	R ₁	\$ 210.00		✓
27	SPARE TYRE COMPARTMENT	1	R ₁	\$ 550.00		?
28	LUGGAGE BOARD DECK	1	CM	\$ 1,500.00		✓
29	RHR FENDER INNER TRIM BOARD	1	R ₁	\$ 795.00		✓
30	LHR FENDER INNER TRIM BOARD	1	R ₁	\$ 795.00		✓

Note: If any of the quoted parts are recommended to be repaired, then an additional labour charge will be charged accordingly under supplementary.

Spark Car Care
ComfortDelGro Engineering Pte Ltd
 205 Braddell Road S (579701)
 Tel: 63837168 / 63837466 Fax:62815767

Spare PartsVehicle No : SMY6064RCase Owner : KELVINMake & Model : TOYOTA NOAHYear Manufacture : 2020Chassis No : ZWR800439098Engine No : 2ZR0F41904Sales Order : 0Supplier : 0Order By : KELVINType of Claim : TP(CT)

S/No	Part Description	QTY	Cost Price	List Price	S/N	Disposition By Surveyor
31	REVERSE SENSOR	1		<i>Nil</i>	\$ 280.00	<i>2000</i>
32	REAR WINDSCREEN	1	<i>Shattered</i>	\$ 1,850.00		<i>✓</i>
33	REAR W/S MOULDING	2	<i>Nil</i>	\$ 120.00		<i>✓</i>
34	SEALANT	1		<i>Nil</i>	\$ 40.00	<i>✓</i>
35	REAR NO.PLATE	1		<i>Nil</i>	\$ 40.00	<i>X</i>
36	PHV DECAL	1		<i>Nil</i>	\$ 50.00	<i>2000</i>
37	SOLAR FILM	1		<i>Nil</i>	\$ 300.00	<i>1500</i>
38	INNER SEAL	1		<i>Nil</i>	\$ 26.00	<i>✓</i>
39						
40						
41						
42						
43						
44						
45						
46						
47						
48						
49						
50						
51						
52						
53						
54						
55						
56						
57						
58						
59						
60						

LLKK Auto Consultants hence notify
 the Repairer of the following:

- To resurvey before/after spray painting
- To display damaged part(s) during resurvey
- Parts prices are subject to confirmation
- Third party survey is on a "Without Prejudice" basis
- No illegal modification(s) is allowed
- Supplementary item(s) must be resurveyed and is subject to final approval from Insurance Company

Acknowledged by Repairer

Signature:

Date:

Note: If any of the quoted parts are recommended to be repaired, then an additional labour charge will be charged accordingly under supplementary.

ComfortDelGro Engineering Pte Ltd
205 Braddell Road S (579701)
Tel: 63837168 / 63837466 Fax: 62815767

Vehicle No. : SMY6064R
Make & Model : TOYOTA NOAH

Case Owner	:	<u>KELVIN</u>
Year of Manufacture	:	<u>2020</u>

Note: The above estimate of repair is based on visual assessment of the external affected areas. Any additional damages observed during the course of repair will be quote accordingly as a supplementary.

Enquire PARF/COE Rebate for Registered Vehicle

Vehicle Owner Particulars

Owner ID Type:	Company
Owner ID:	775H

Vehicle Details

Vehicle No.:	SMY6064R
Vehicle to be Exported:	No
Intended Deregistration Date:	11 Jul 2024
Vehicle Make:	TOYOTA
Vehicle Model:	NOAH HYBRID 7-SEATER 1.8 X CVT
Primary Colour:	Black
Manufacturing Year:	2020
Engine No.:	2ZR0F41904
Chassis No.:	ZWR800439098
Maximum Power Output:	100.0 kW (134 bhp)
Open Market Value:	\$34,394.00
Original Registration Date:	17 Mar 2021
First Registration Date:	17 Mar 2021
Transfer Count:	0
Actual ARF Paid:	\$25,152.00

Intended PARF Rebate Details

PARF Eligibility:	Yes
PARF Eligibility Expiry Date:	16 Mar 2031
PARF Rebate Amount:	\$18,864.00

Intended COE Rebate Details

COE Expiry Date:	16 Mar 2031
COE Category:	B - Car above 1600cc or 97kW (130bhp)
COE Period(Years):	10
QP Paid:	\$50,100.00
COE Rebate Amount:	\$33,467.00
Total Rebate Amount:	\$52,331.00

Message

You will not be eligible for any COE rebate from the current COE (including unused COE from any lay-up period/s), if you renew your COE.

The information contained herein is correct as at 11 Jul 2024

OK

SINGAPORE ACCIDENT STATEMENT

IMPORTANT NOTICE

1. Please report correctly the details of the accident to speed up the claims process.
2. This Form must be completed by the Policyholder and/or the Actual Driver.
3. Information provided must be as truthful and accurate as possible. Any wilful misrepresentation or withholding of material facts may allow insurance companies to repudiate policy liability.
4. The issue and acceptance of this Form by insurance companies is not an admission of policy liability on the part of the insurance companies.
5. Any false reporting may be referred to the Police for investigation.
6. This report will be forwarded by the insurers of the GIA Records Management Centre established by the General Insurance Association of Singapore (GIA) for archiving and that copies of this report will, for a fee, be made available upon application by interested parties.
7. By the lodgement of this report to the insurers, you hereby consent to the archiving of this report at the centre and to copies of the report being made available aforesaid.

ACCIDENT STATEMENT

Date of First Submission	11/07/2024 10:14 (SGT)
Reported by	Actual Driver
Date of Accident	10/07/2024 12:55 (SGT)
Exact Location of Accident	CTE, Singapore
Additional Location Information	-
Country/State of Loss	Singapore

DETAILS OF OWN VEHICLE

Vehicle Registration Number	SMY6064R
-----------------------------	----------

INSURED/POLICYHOLDER

Is company?	Yes
Name Of Registered Owner	COMFORTDELGRO RENT A CAR PTE LTD
Company Reg No	1XXXXX775H
Email Address	fleetsafety@cdgtaxi.com.sg
Mobile Phone No	(Phone) +65-93274421
Alternative Phone No	(Office) +65-68820888

VEHICLE PARTICULARS

Manufacturer	Toyota
Model	Noah
Variant	HYBRID
Exact purpose for which vehicle was being used at time of accident	Private hire
Are you claiming under your own insurance policy for repair to your vehicle?	No - Claiming third party
Vehicle Category	Private hire
Transmission	Auto
CC	1797

INSURANCE COMPANY

Name of Insurance Company	India International Insurance Pte Ltd
Policy Number / Cover Note Number	D18MFL0003414_04

DRIVER

Name of Driver	ERWAN BIN JUMADI
NRIC No	SXXXX601Z
Date Of Birth	21/08/1983
Occupation	Outdoor

IMPORTANT NOTICE

SKETCH PLAN

1. Please correctly report the details of the accident to speed up the claims process.
2. This Form must be completed by the Policyholder and/or the Authorized Driver.
3. Information provided must be as truthful and accurate as possible. Any willful misrepresentation or withholding of material facts may allow insurance companies to repudiate policy liability.
4. The issue and acceptance of this Form by insurance companies is not an admission of policy liability on the part of the insurance companies.
5. Any false reporting may be referred to the Police for investigation.
6. The report will be forwarded by the Insurers of the GIA Records Management Centre established by the General Insurance Association of Singapore (GIA) for archiving and that copies of this report will for a fee be made available upon application by interested parties.
7. By the lodgment of this report to the insurers, you hereby consent to the archiving of this report at the center and to copies of the report being made available aforesaid.

8. Consent under the Personal Data Protection Act (PDPA)

I understand, acknowledge, agree and consent that:

(a) My insurer, my workshop and the General Insurance Association of Singapore ("GIA") may/are permitted to collect, use, disclose and/or process my personal data/personal information set out in this [form] and any other personal information provided by me or possessed by my insurer (collectively the "Personal Information") and disclose and transfer such Personal Information to all insurer(s) who have insured vehicle(s) involved in this accident (all insurer(s) who have insured vehicle(s) involved in this accident shall be collectively referred to as the "Insurers"), the Insurers' lawyers/law firms, the Monetary Authority of Singapore and any relevant government agency/authority (such as the police), for the purpose(s) of:

(i) processing, handling and/or dealing with my claims including the settlement of the claims and any necessary investigations relating to the claims.

(ii) investigating the accident and/or my claims.

(iii) carrying out and/or dealing with my instructions or responding to any enquiries by me.

(iv) administering my claims (including the mailing of correspondence, statements, invoices, reports or notices to me, which could involve disclosure of certain personal data about me to bring about delivery of the same as well as on the external cover of envelopes/mail packages); and/or

(v) complying with applicable law in administering, processing, handling and/or dealing with my claims.

(Collectively the "Purposes")

(b) all insurer(s) who have insured vehicle(s) involved in this accident and the Insurers' lawyers/law firms, may/are permitted to collect, use, disclose and/or process my Personal Information for one or more of the above Purposes; and

(c) my Personal Information may/can be disclosed by any of the Insurers and/or GIA to their third-party service providers or agents (including their lawyers/law firms), which may be sited outside of Singapore, for one or more of the above Purposes.



Policyholder's Signature / Date & Time

Driver's Signature (If driver is not the policyholder) / Date & Time

Witnessed by Reporting Centre Personnel

Sketch Plan

100724
1820hrs

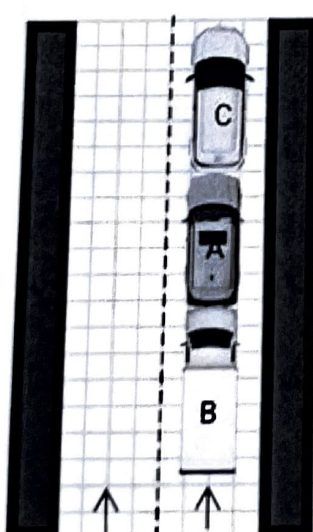

CTE TO PIE CHANGI

A - SMY6064R

B - GBL950X

C - SLS158L