

ASS. REC. BY:

REF:

105/ CS/ICS24070247/Kvp3

Kenneth

ASSIGNMENT

From:

Date:

Estimated Cost:

OD/TP/WS/TP RES/OD RES/EVA/INV/MV

To inspect Vehicle No:

at Workshop m/s

of

Insured:

SLN 9940L

Policy No.

Claims No.

DMPC2400881H/02/CT

Sum Insured:

Excess:

(Client's Record)

Make of Veh:

(Policy Condition)

Remark: The veh had commenced its
repair at the time of inspection.

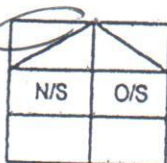

Bal. or Market Value:

361K

IDAC Accident Rpt:

Consistent? : Yes or No

GIA / PR Seen:

Consistent? : Yes or No

Est. Repairs:

03 days

Res.: Yes or No

Lum Sum:

13.1 %

3 Val.: Yes or No

CA / REV / REP. / 24 HRS

Date:

Person Contacted:

Vehicle: IN / OUT

Veh No:

GBG 5010C

Yr Regn:

08, 17

Type: M.Car / M.Cycle / Bus / Van / Lorry / Taxi / Prime Mover /

Truck / Trailer or

Make:

Volkswagen

Caddy

1968

Colour:

Red

A/C:

Insured / Std / NI / NA

Sp. Reading

143905

T/Radio: Insured / Std / NI / NA

Eng/No:

C/No:

WV1 888 2K 8HX 162112

Gen. Cond: Good / Fair / Poor / Burnt

Steering: Inorder / Jammed / Leaked / Burnt or

Brake: Inorder / Jammed / Leaked / Burnt or

Modl: Nil / S/Rlm / STD / Rlm or

Tyre Size:

F:

195/65R15

R:

BS / DUN / EXNOVA / GY / FS / LIZA / MIC / OHTSU / PIR / SUMI /
TOYO / YOKO or

Front

Rear

R/Bal.

9

mm

R/Bal.

9

mm

L/Bal.

9

mm

L/Bal.

9

mm

D.O.A.

12/7/24

D.O.I.

19/7/2024

Survey held at

Des. of Damages: Frt / Rear / O/S / N/S / UIC / Rooftop or

N/S

The U/C / Chassis frame / Body Structure affected due to collision.

Date / Time

Action / Instruction

26/7

4383-68

Cah

(red 140, 3%)

Date/Time, File Pass to?



: Prel. Report

1)



: Final Report

Date/Time, File Return to?

2)

Days Of Repair: 3

Resurvey No. of Trip:

Survey Fee:

Transportation

S + RS. St

Fees

Others

TOTAL

Add Fee:



: Site Insp (\$



: Interview (\$



Tech Invs (\$



Weekend (\$

Report Format :

Lump Sum / I.B.I: (\$

INSURER ENQUIRY

Find
insurer

Vehicle reg. no.

SLN9940L

Date of Accident

12/07/2024 

Reset

% RESULT & RECEIPT

TP Insurer Enquiry

Insurance ECICS Limited

Period of Insurance 24/11/2023 - 23/11/2024

Requested By Jenny Lim (Lai Huat (Meng Ke...

Requested Date 12/07/2024 14:36

Payment details

Request Amount: **S\$2**

GST Amount: **S\$0.18**

Total Amount Due (GST Inclusive): **S\$2.18**

General Insurance Association

Records Management Centre

GST Registration No: **M400017735**

[> Back to OneMotoring](#)

Enquire PARF/COE Rebate for Registered Vehicle

Vehicle Owner Particulars

Owner ID Type:

Company

Owner ID:

365D

Vehicle Details

Vehicle No.:

GBG5010C

Vehicle to be Exported:

Yes

Intended Deregistration Date:

12 Jul 2024

Vehicle Make:

VOLKSWAGEN

Vehicle Model:

CADDY TDI DSG WGDR WIN

Primary Colour:

Red

Manufacturing Year:

2017

Engine No.:

DFS219720

Chassis No.:

WV1ZZZ2KZHX162112

Maximum Power Output:

-

Open Market Value:

\$24,118.00

Original Registration Date:

22 Aug 2017

First Registration Date:

22 Aug 2017

Transfer Count:

1

Actual ARF Paid:

\$1,206.00

Intended PARF Rebate Details

PARF Eligibility:

No

PARF Eligibility Expiry Date:

-

PARF Rebate Amount:

\$0.00

Intended COE Rebate Details

COE Expiry Date:

21 Aug 2027

COE Category:

C - Goods Vehicle & Bus

COE Period(Years):

10

PQP Paid:

\$30,233.00

COE Rebate Amount:

\$9,394.00

Total Rebate Amount:

\$9,394.00

Message

You will not be eligible for any COE rebate from the current COE (including unused COE from any lay-up period/s), if you renew your COE.

The information contained herein is correct as at 12 Jul 2024

OK

SINGAPORE ACCIDENT STATEMENT

IMPORTANT NOTICE

1. Please report correctly the details of the accident to speed up the claims process.
2. This Form must be completed by the Policyholder and/or the Actual Driver
3. Information provided must be as truthful and accurate as possible. Any wilful misrepresentation or withholding of material facts may allow insurance companies to repudiate policy liability.
4. The issue and acceptance of this Form by insurance companies is not an admission of policy liability on the part of the insurance companies.
5. Any false reporting may be referred to the Police for investigation.
6. This report will be forwarded by the insurers of the GIA Records Management Centre established by the General Insurance Association of Singapore (GIA) for archiving and that copies of this report will, for a fee, be made available upon application by interested parties.
7. By the lodgement of this report to the insurers, you hereby consent to the archiving of this report at the centre and to copies of the report being made available aforesaid.

ACCIDENT STATEMENT

Date of First Submission	12/07/2024 16:17 (SGT)
Reported by	Actual Driver
Date of Accident	12/07/2024 13:57 (SGT)
Exact Location of Accident	Sin Ming Dr, Singapore
Additional Location Information	-
Country/State of Loss	Singapore

DETAILS OF OWN VEHICLE

Vehicle Registration Number	GBG5010C
-----------------------------	----------

INSURED/POLICYHOLDER

Is company?	Yes
Name Of Registered Owner	Fidel Engineering And Trading Pte Ltd
Company Reg No	2XXXXX365D
Email Address	kauhau@fidelengineering.com
Mobile Phone No	(Phone) +65-98806166
Alternative Phone No	-

VEHICLE PARTICULARS

Manufacturer	Volkswagen
Model	Caddy
Variant	-
Exact purpose for which vehicle was being used at time of accident	Employment
Are you claiming under your own insurance policy for repair to your vehicle?	No - Claiming third party
Vehicle Category	Commercial vehicle
Transmission	Auto
CC	1968

INSURANCE COMPANY

Name of Insurance Company	Liberty Insurance Pte Ltd
Policy Number / Cover Note Number	-

DRIVER

Name of Driver	Yap Kar Hau
NRIC No	SXXXXX548B
Date Of Birth	20/07/1992
Occupation	Outdoor

Driving Pass Date	04/12/2013
Driving experience	10 YEARS AND 7 MONTHS
Gender	Male
Mobile Number	(Phone) +65-98555270
Alt. Phone Number	-
Email Address	kauhau@fidelengineering.com
Address	Blk 249 Choa Chu Kang Avenue 2 #11-482
Address complement	-
Postcode	680249
Is the driver the policyholder?	No
If No, Relationship of the Driver with the Insured	Employee
Does Driver Own Other Vehicles?	No
Vehicle Registration Number of Other Vehicle Owned by Driver	-
Insurance Company of Other Vehicle Owned by Driver	-

GENERAL INFORMATION OF THE ACCIDENT

Type of Accident	Collision - Change/cross lane
Weather Conditions	Raining
Road Surface	Wet

OTHER INFORMATION

Was any foreign vehicle involved in the accident?	No
Number of vehicles involved in the accident	2
Was anybody injured in the Accident?	No
Was any injured conveyed to hospital by ambulance?	-
Was any other vehicle or property damaged?	Yes
Number of Passengers (Including Driver)	1
Has the driver been approached by unknown person(s) soliciting/offering accident claims assistance?	No
Translator's name	-
Translator's ID	-
Translator's phone number	-
Translator's email	-
Original language used in the statement	-

DETAILS OF POLICE ACTION

Was the accident reported to the police?	No
Was notice of intended Prosecution given?	No
If yes, against whom?	-

CIRCUMSTANCES OF ACCIDENT

Please refer to the sketch plan.

ATTACHMENT(S)

Are accident photos available for attachment?	Yes
Was there any video captured by Car Camera?	Yes

DETAILS OF OTHER VEHICLE PROPERTY 1

Vehicle Registration Number	SLN9940L
Vehicle Manufacturer	-
Vehicle Model	-
Vehicle Variant	-
Vehicle Colour	-
Vehicle Category	Private car
Name of Driver	Peh Ban Lim
NRIC No	SXXXX029F

Contact Number	(Phone) +65-91692839
Address	Blk 108 Jurong East Street 13 #05-268
Address complement	-
Postcode	600108
Insurance Company Name	-
Nature Of Damage	-
Details of property damaged in accident	-
No. Of Passenger (Including Driver)	-

SKETCH PLAN

IMPORTANT NOTICE

- [illegible]

8. Consent under the Personal Data Protection Act (PDPA)

conducts the Purposes

Polymerizer's Scheduling Page & Link

12 JUL 2024

12 JUL 2024

Witnessed by Reporting Centre Personnel:
J. and as a NROCD east: **lenny**

Jenny Lim

Sketch Plan

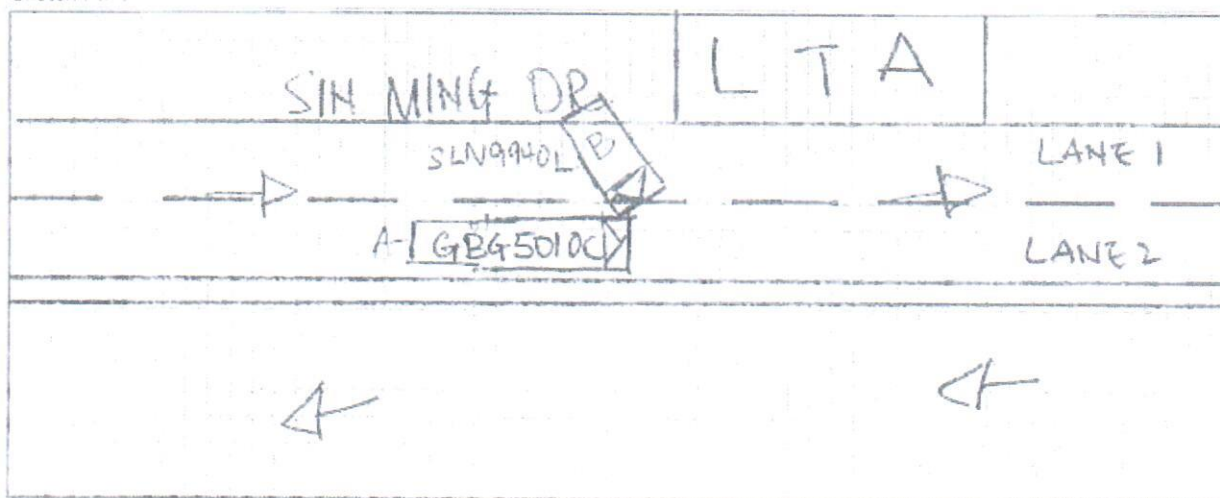

Describe Circumstance of the Accident

A - G8G 5010C.
B - SLN 9940L

Vehicle A turn into sin ming drive toward LTA.
vehicle B. was parked parked along Sin ming Drive inside a parking lot.

As a vehicle A about to pass B is decided to make a U turn heading toward the opposite direction (toward sin ming Ave)

It was sudden and vehicle B no signal to show intention. A tried to brake and stop but could not avoid the accident

The driver B apologise as he claim that from a far he saw a vehicle Toyota Noah. As the Toyota Noah passed, he assumed traffic was cleared and without checking he haste made a U turn.

Declaration

We declare the foregoing particulars are true and correct.

Policyholder's Signature (Date & Time)

12 JUL 2024

Actual Driver's Signature (Date & Time)

12 JUL 2024

Witnessed by Reporting Officer (Personnel)
Stationed in NRIC 2 party

Jenny Lim

来發 (明記) 摩哆有限公司 LAI HUAT (MENG KEE) MOTOR PTE LTD

160 Sin Ming Drive #04-01, #04-02 & #07-03 Singapore 575722 Tel: 6453 8110 Fax: 6459 6267
GST No: M2-0128609-3
UEN: 199407592C

ESTIMATE

EST. No : EST0035268
Fidel Engineering & Trading Pte Ltd

Page : 1 of 1
Your ref. : TP-SLN 9940L ECICS
Job No. : 74578
Our ref. : 24.07.20
Payment :
Date : 15/7/2024

Attn :

Vehicle No : GBG 5010C
Vehicle Model : Volkswagen Caddy
Accident on : 12/7/2024

Not Authorised
Re survey 134 pain
@4383.68 3 days

Quantity	Unit	Description	Unit price	Disc. pct.	Amount
Supply of Parts-Nett item:					
			<i>Buckem</i>		
1.00	Pc	Front bumper	1,380.28	10.00	1,242.25 ✓
1.00	Pc	Front bumper retainer LH	158.42	10.00	<i>cm</i> 142.58 ✓
1.00	Pc	Front fender LH	1,193.84	10.00	<i>R</i> 1,074.46 ✓
1.00	Pc	Front fender inner shield LH	199.47	10.00	<i>cm</i> 179.52 ✓
1.00	Pc	Front headlamp LH	<i>cm</i> 1,049.86	10.00	944.87 ✓
Labour & Misc:					
1.00		Computerised wheel alignment	60.00		<i>nn</i> 60.00 X
1.00		To knock dents on front fender bracket LH and renew parts	400.00		400.00 <i>360h</i>
1.00		To spray paint	400.00		400.00 <i>360h</i>

Sub-Total
GST 9.00%
Total

LKK Auto Consultants hence notify the Repairer of the following:

- To resurvey before/after spray painting
- To display damaged part(s) during resurvey
- Parts prices are subject to confirmation
- Third party survey is on a "Without Prejudice" basis
- No illegal modification is allowed
- Supplementary items, on site resurveyed and is subject to final approval from Insurance Company

Acknowledged by Repairer S\$
Signature:

4,443.68
399.93
4,843.61

公司拥有最先进的 CAROLINER MARK IV 机械, 可提供给多种款式之车身及给予快速与准确的测量方式和大铁修理。外, 还有先进的 SAICO Deluxe 喷漆烘炉。
Our services include the latest and reliable CAROLINER MARK IV repair bench, draw-aligner and the support oily system to provide accurate re-alignment and speedy repairs. We also provide the new and advanced SAICO deluxe oven heater for re-spraying all motor vehicles."

来發 (明記) 摩哆有限公司
LAI HUAT (MENG KEE) MOTOR PTE LTD

160 Sin Ming Drive #04-01, #04-02 & #07-03 Singapore 575722 Tel: 6453 8110 Fax: 6459 6267
GST No: M2-0128609-3
UEN: 199407592C

SUPPLEMENTARY

ESTIMATE

EST. No : EST0035268
Fidel Engineering & Trading Pte Ltd

Page : 1 of 1
Your ref. : TP-SLN 9940L ECICS
Job No. : 74578
Our ref. : 24.07.20
Payment :
Date : 22/7/2024

Attn :

Vehicle No : GBG 5010C
Vehicle Model : Volkswagen Caddy
Accident on : 12/7/2024

Quantity	Unit	Description	Unit price	Disc. pct.	Amount
		Supply of Parts-Nett item:			
		SUPPLEMENTARY ITEM:			
1.00		To check/clear fault codes after repair	80.00		80.00 ✓

Sub-Total 80.00
GST 9.00% 7.20
Total S\$ 87.20

本公司拥有最先进的 CAROLINER MARK IV 机械, 可提供给多种款式的车身及给予快速与准确的测量方式和大铁修理。除外, 还有先进的 SAICO Deluxe 喷漆烘炉。
"Our services include the latest and reliable CAROLINER MARK IV repair bench, draw-aligner and the support dolly system to provide accurate re-alignment and speedy repairs. We also provide the new and advanced SAICO Deluxe oven heater for re-spraying all motor vehicles."