

**LKK Auto Consultants Pte Ltd**

51 Ubi Ave 1 #01-25 Paya Ubi Industrial Park,
Singapore 408933
TEL: 6256 3561 FAX: 6256 4315
Reg. No: 199607198R GST Reg. No.
19-9607198-R

Tax Invoice

STRIDES PREMIER AUTOMOTIVE SERVICES PL.
60 WOODLANDS INDUSTRIAL PARK E4
SINGAPORE 757705

INV No. : SAC2400491

INV Date : 03-09-2024

Reference CS/SMR24070242/Rvp3e2

Code SMR

PROFESSIONAL SERVICE FEE

Vehicle No. SNP 2328S

Insured Veh. SHB 614Z

Claim No. TAX/07/24/2002

Policy No.

Accident Date 02/07/2024

Inspection Date 30/07/2024

Description	Amount
Survey Inspection	128.00
Resurvey Inspection	0.00
Digital Photographs	0.00
Transportation	0.00
Sub-Total	128.00
GST (9%)	11.52
Grand Total	139.52

We shall be glad if you could forward the payment at your earliest convenience.

Cheque should be crossed and made payable to **'LKK Auto Consultants Pte Ltd'**

LKK Auto Consultants Pte Ltd

KHM



LKK Auto Consultants Pte Ltd

51 Ubi Ave 1 #01-25 Paya Ubi Industrial Park,
Singapore 408933

TEL: 6256 3561 FAX: 6256 4315

Reg. No: 199607198R GST Reg. No.
19-9607198-R

Affiliated to Federation Internationale Des Experts En Automobile

MS STRIDES PREMIER AUTOMOTIVE SERVICES PL.	Ref:	CS/SMR24070242/Rvp3e2
60 WOODLANDS INDUSTRIAL PARK E4 SINGAPORE 757705	Date:	15/07/2024
	Code:	SMR

1. Policy Particulars :- THIRD PARTY CLAIM

Insured Veh.	SHB 614Z	Veh. Inspected	SNP 2328S
Policy No.	-	Coverage	0
Claim No.	TAX/07/24/2002	Excess	\$0.00
Assign From	HUA YEN	Assign Date	15/07/2024

2. Vehicle Details

Make & Model	B.M.W. 318I LCI ALED	C.C	1998
Engine No.	10987077B48B20A	Year of Reg.	19/01/2024
Chassis No.	WBA20FF0108D36874	Colour	WHITE
Odometer	3593 KM	Steering	IN ORDER
Brakes	IN ORDER	General	GOOD
Modification(s)	RIMS: SPORTS RIM		

3. Conditions of Tyres

	Size	Make	Balance (mm)
R/H Front Tyre	225/45 R16	BRIDGESTONE	6
L/H Front Tyre	225/45 R16	BRIDGESTONE	6
R/H Rear Tyre	225/45 R16	BRIDGESTONE	6
L/H Rear Tyre	225/45 R16	BRIDGESTONE	6

4. Description of Damages

THE VEHICLE SUSTAINED DAMAGES AT THE O/S BODY.

DAMAGES SEE DETAILS.

5. General Information

Accident Date	02/07/2024	Inspection Date	30/07/2024
Survey held at	PERFORMANCE MOTORS LTD - 303 ALEXANDRA ROAD SINGAPORE 159941		

5a. Remarks

A) THE INSPECTION WAS CONDUCTED ON A "WITHOUT PREJUDICE" BASIS.
B) IN ACCORDANCE TO YOUR INSTRUCTIONS, WE HAVE NOT AUTHORISED REPAIRS.

5b. Estimate Days of Repair

ESTIMATED NORMAL PERIOD FOR REPAIR: 6 Working Days



LKK Auto Consultants Pte Ltd

51 Ubi Ave 1 #01-25 Paya Ubi Industrial Park,
Singapore 408933
TEL: 6256 3561 FAX: 6256 4315
Reg. No: 199607198R GST Reg. No.
19-9607198-R

ADJUSTMENT ON REPAIR COST FOR VEHICLE NO SNP 2328S

Special Nett				
Qty	Description of Parts	Condition	Workshop Estimate (\$)	Our Adjusted (\$)
1	SUNDRIES (SN)	NECESSARY	\$150.00	\$150.00
1	(S/L) WHEEL ELECTRONICS MODULE RDC (SN)	SERVICEABLE	\$170.50	\$0.00
2	ALLOY RIM 7.5JX18 V SPK 780 (SN)	SCRATCHED	\$2,283.20	\$2,283.20
5	WHEEL BOLT BLACK M14X1.25 (SN)	NOT NECESSARY	\$43.75	\$0.00
1	FRT RH SIDE PANEL (SN)	BENT	\$887.15	\$887.15
1	FRT RH DOOR (SN)	BENT	\$1,462.10	\$1,462.10
1	REAR RH DOOR (SN)	BENT	\$1,462.10	\$1,462.10
1	(S/L) DOOR WEATHERSTRIP (SN)	NECESSARY	\$334.70	\$334.70
1	RH DOOR SILL COVER PRIMED (SN)	SERVICEABLE	\$254.15	\$0.00
4	PLUG IN RETAINER (SN) (ADDITIONAL)	NECESSARY	\$9.80	\$9.80
8	CLIP COVER FOR COLUMN B (SN) (ADDITIONAL)	NECESSARY	\$8.00	\$8.00
1	RH SIDE FRAME SEAL (SN) (ADDITIONAL)	NECESSARY	\$100.55	\$100.55
3	ADJUSTABLE BLIND RIVET (SN) (ADDITIONAL)	NECESSARY	\$9.60	\$9.60
1	WINDSHIELD CLEANING CONTAINER (SN) (ADDITIONAL)	DEFORMED	\$160.10	\$160.10
			\$7,335.70	\$6,867.30

Labour				
	Description of Parts	Condition	Workshop Estimate (\$)	Our Adjusted (\$)
	TO REPLACE FRONT RH DOOR AND ATTACHMENTS, REAR RH DOOR AND ATTACHMENTS, FRONT RH FENDER, RH SIDE FRAME SEAL INCLUDE MAKING GOOD THE REAR RH FENDER AND CARRYING OUT OTHER NECESSARY REPAIRS CAUSED BY THE ACCIDENT.		\$2,975.00	\$2,975.00
	TO RESPRAY FRONT RH DOOR, REAR RH DOOR, FRONT RH FENDER AND REAR RH FENDER.		\$3,540.00	\$3,540.00
	TO TRANSFER LOCK MECHANISM FROM OLD TO NEW DOOR INCLUDING CONDUCT CHECK ON NEW DOOR POWER WINDOW SYSTEM FOR PROPER FUNCTION. (2 DOORS)		\$1,062.00	\$1,062.00
	TO CARRY OUT BODY CAVITY PRESERVATION (X3) (PER PANEL). (ADDITIONAL)		\$354.00	\$354.00
	TO CHECK ELECTRICAL WIRING SYSTEM AND LIGHTINGS AT THE RH SECTION FOR PROPER FUNCTION. (ADDITIONAL)		\$177.00	\$177.00
	TO REPLACE WINSHIELD CLEANING CONTAINER INCLUDE CHECKING THE PUMP ASSEMBLY FOR PROPER FUNCTION. (ADDITIONAL)		\$295.00	\$295.00



LKK Auto Consultants Pte Ltd

51 Ubi Ave 1 #01-25 Paya Ubi Industrial Park,
Singapore 408933
TEL: 6256 3561 FAX: 6256 4315
Reg. No: 199607198R GST Reg. No.
19-9607198-R

Labour				
	Description of Parts	Condition	Workshop Estimate (\$)	Our Adjusted (\$)
	TO REPLACE WHEEL RIM INCLUDE BALANCING (X2). (ADDITIONAL)		\$188.00	\$188.00
			\$8,591.00	\$8,591.00
GRAND TOTAL			\$15,926.70	\$15,458.30
	RECOMMENDED COST OF REPAIRS			\$15,548.30
Report Ref No: CS/SMR24070242/Rvp3e2				

MRB

MOHAMMED RASUL BIN MOHD YUNUS

DISCLAIMER OF LIABILITY TO THIRD PARTIES:- This Report is made solely for the use and benefit of the Client named on the front page of this Report.

No liability of responsibility whatsoever, in contract or tort, is accepted to any third party who may rely on the Report wholly or in part. Any third party acting or relying on this Report, in whole or in part, does so at his or her own risk.

Performance Motors

BMW Dealer



Supplementary

Estimate No. : b1 70384
Date Estimated : 03/07/2024
Prepared By : Tee Hong Da

Page No. :

- ESTIMATE REPAIR FOR -

Chan Suat Kheng
95 Grange Road
#07-09

- ACCOUNT - 303
MS First Capital Insurance Limited
6 Raffles Quay
#21-00
Singapore 048580

Singapore 249616

REGN. NO.	CHASSIS NO.	REGN. DATE	MODEL	M LEAGE
SNP2328S	WBA20FF0108D36874	19/01/2024	318i Sedan	29

DESCRIPTION	ORIGINAL PRICE	DISC. %	NETT
* To replace front RH door and attachments, rear RH door and attachments, front RH fender, RH side frame seal include making good the rear RH fender and carrying out other necessary repairs caused by the accident	2,975.00		2,975.00 /
* To respray front RH door, rear RH door, front RH fender and rear RH fender	3,540.00		3,540.00 /
* To carry out body cavity preservation (x3) (Per panel)	354.00		354.00 /
** To check electrical wiring system and lightings at the RH section for proper function	177.00		177.00 /
* To replace winshield cleaning container include checking the pump assembly for proper function	295.00		295.00 /
* To replace wheel rim include balancing (x2)	188.00		188.00 /

DESCRIPTION	UNIT PRICE	QTY	DISC. %	NETT
# PLUG IN RETAINER <i>re</i>	2.45	4.00	0.00	9.80
# CLIP COVER FOR COLUMN B <i>re</i>	1.00	8.00	0.00	8.00
# RH SIDE FRAME SEAL <i>re</i>	100.55	1.00	0.00	100.55
# ADJUSTABLE BLIND RIVET <i>re</i>	3.20	3.00	0.00	9.60
# WINDSHIELD CLEANING CONTAINER <i>de</i>	160.10	1.00	0.00	160.10

SUPPLEMENTARY ITEMS

Total Labour : 7,529.00
Total Parts : 288.05
Total Labour & Parts (before GST) : 7,817.05

Performance Motors Limited.
Sime Darby Performance Centre, 303 Alexandra Road

Tel: 1800-2255-269
Co Reg No. 197401559W

A Sime Darby Motors Company

SINGAPORE ACCIDENT STATEMENT

IMPORTANT NOTICE

1. Please report correctly the details of the accident to speed up the claims process.
2. This Form must be completed by the Policyholder and/or the Actual Driver
3. Information provided must be as truthful and accurate as possible. Any wilful misrepresentation or withholding of material facts may allow insurance companies to repudiate policy liability.
4. The issue and acceptance of this Form by insurance companies is not an admission of policy liability on the part of the insurance companies.
5. **Any false reporting may be referred to the Police for investigation.**
6. This report will be forwarded by the insurers of the GIA Records Management Centre established by the General Insurance Association of Singapore (GIA) for archiving and that copies of this report will, for a fee, be made available upon application by interested parties.
7. By the lodgement of this report to the insurers, you hereby consent to the archiving of this report at the centre and to copies of the report being made available aforesaid.

ACCIDENT STATEMENT

Date of First Submission 02/07/2024 17:39 (SGT)
Reported by Both Policyholder and Actual Driver
Date of Accident 02/07/2024 08:40 (SGT)
Exact Location of Accident Tanglin Rd, Singapore
Additional Location Information -
Country/State of Loss Singapore

DETAILS OF OWN VEHICLE

Vehicle Registration Number SNP2328S

INSURED/POLICYHOLDER

Is company? No
Name Of Registered Owner CHAN SUAT KHENG
NRIC No SXXXX368I
Email Address
Mobile Phone No
Alternative Phone No -

VEHICLE PARTICULARS

Manufacturer BMW
Model 318i
Variant -
Exact purpose for which vehicle was being used at time of accident Private use
Are you claiming under your own insurance policy for repair to your vehicle? No - Claiming third party
Vehicle Category Private car
Transmission Auto
CC 1998

INSURANCE COMPANY

Name of Insurance Company Etiqa Insurance Pte Ltd
Policy Number / Cover Note Number CN027235

DRIVER

Name of Driver CHAN SUAT KHENG
NRIC No SXXXX368I
Date Of Birth

Driving Pass Date	18/03/1970
Driving experience	54 YEARS AND 4 MONTHS
Gender	Female
Mobile Number	
Alt. Phone Number	-
Email Address	
Address	
Address complement	
Postcode	
Is the driver the policyholder?	Yes
If No, Relationship of the Driver with the Insured	-
Does Driver Own Other Vehicles?	No
Vehicle Registration Number of Other Vehicle Owned by Driver	-
Insurance Company of Other Vehicle Owned by Driver	-

GENERAL INFORMATION OF THE ACCIDENT

Type of Accident	Collision - Major/Minor Rd
Weather Conditions	Raining
Road Surface	Wet

OTHER INFORMATION

Was any foreign vehicle involved in the accident?	No
Number of vehicles involved in the accident	2
Was anybody injured in the Accident?	No
Was any injured conveyed to hospital by ambulance?	-
Was any other vehicle or property damaged?	Yes
Number of Passengers (Including Driver)	1
Has the driver been approached by unknown person(s) soliciting/offering accident claims assistance?	No
Translator's name	-
Translator's ID	-
Translator's phone number	-
Translator's email	-
Original language used in the statement	-

DETAILS OF POLICE ACTION

Was the accident reported to the police?	No
Was notice of intended Prosecution given?	No
If yes, against whom?	-

CIRCUMSTANCES OF ACCIDENT

PLEASE REFER TO ATTACHED SKETCH PLAN.

ATTACHMENT(S)

Are accident photos available for attachment?	Yes
Was there any video captured by Car Camera?	Yes

DETAILS OF OTHER VEHICLE PROPERTY 1

Vehicle Registration Number	SHB614Z
Vehicle Manufacturer	Toyota
Vehicle Model	Prius
Vehicle Variant	-
Vehicle Colour	-
Vehicle Category	Taxi
Name of Driver	CHEONG SENG YONG
NRIC No	XXXXX6501

Contact Number -

Address -

Address complement -

Postcode -

Insurance Company Name -

Nature Of Damage -

Details of property damaged in accident -

No. Of Passenger (Including Driver) -

SKETCH PLAN

IMPORTANT NOTICE

1. Please report **correctly** the details of the accident to speed up the claims process.
2. This Form must be **completed by the Policyholder and/or the Authorised Driver**.
3. Information provided must be as **truthful and accurate as possible**. Any wilful misrepresentation or withholding of material facts may allow insurance companies to **repudiate policy liability**.
4. The issue and acceptance of this Form by insurance companies is not an admission of policy liability on the part of the insurance companies.
5. **Any false reporting may be referred to the Police for investigation.**
6. The report will be forwarded by the insurers of the GIA Records Management Centre established by the General Insurance Association of Singapore (GIA) for archiving and that copies of this report will for a fee be made available upon application by interested parties.
7. By the lodgment of this report to the insurers, you hereby consent to the archiving of this report at the centre and to copies of the report being made available aforesaid.
8. **Consent under the Personal Data Protection Act (PDPA)**

I understand, acknowledge, agree and consent that:

- (a) My insurer, my workshop and the General Insurance Association of Singapore ("GIA") may/are permitted to collect, use, disclose and/or process my personal data/personal information set out in this [form] and any other personal information provided by me or possessed by my insurer (collectively the "Personal Information") and disclose and transfer such Personal Information to all insurer(s) who have insured vehicle(s) involved in this accident (all insurer(s) who have insured vehicle(s) involved in this accident shall be collectively referred to as the "Insurers"), the Insurers' lawyers/law firms, the Monetary Authority of Singapore and any relevant government agency/authority (such as the police), for the purpose(s) of :
 - (i) processing, handling and/or dealing with my claims including the settlement of the claims and any necessary investigations relating to the claims;
 - (ii) investigating the accident and/or my claims;
 - (iii) carrying out and/or dealing with my instructions or responding to any enquiries by me;
 - (iv) administering my claims (including the mailing of correspondence, statements, invoices, reports or notices to me, which could involve disclosure of certain personal data about me to bring about delivery of the same as well as on the external cover of envelopes/mail packages); and/or
 - (v) complying with applicable law in administering, processing, handling and/or dealing with my claims.(collectively the "Purposes")
- (b) all insurer(s) who have insured vehicle(s) involved in this accident and the Insurers' lawyers/law firms, may/are permitted to collect, use, disclose and/or process my Personal Information for one or more of the above Purposes; and
- (c) my Personal Information may/can be disclosed by any of the Insurers and/or GIA to their third party service providers or agents(including their lawyers/law firms), which may be sited outside of Singapore, for one or more of the above Purposes.
- (d) my Personal Information will also be collected and used to compile claims history for the purpose of fraud detection, investigation and management in present and all future claims.
- (e) the information so collected under (d) above may be shared / disclosed:
 - (i) to all insurers and/or any other third parties that assist in evaluating, investigating, controlling or managing fraud, regulators, law enforcement and government agencies as reasonably required for the purposes stated, or
 - (ii) for complying with requirements under any regulations, laws or court orders.

 Policyholder's Signature
 Date & Time:
 2/7/24
 9:40 AM

 Driver's Signature
 (If driver is not the policyholder)
 Date & Time:
 2/7/24
 9:40 AM

 Reporting Centre Personnel's Signature
 Name: Hong DA
 NRIC/FIN No.: 5307178

PHOTOGRAPHS FOR VEHICLE NO. : SNP 2328S

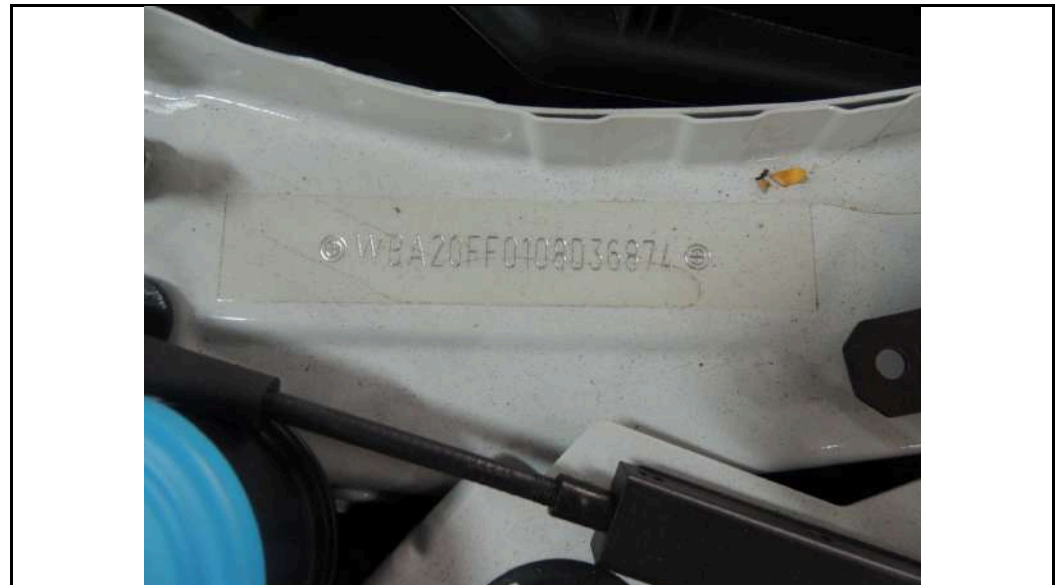

PHOTOGRAPHS FOR VEHICLE NO. : SNP 2328S





LKK Auto Consultants Pte Ltd

51 Ubi Ave 1 #01-25 Paya Ubi Industrial Park,
Singapore 408933
TEL: 6256 3561 FAX: 6256 4315
Reg. No: 199607198R GST Reg. No.
19-9607198-R

INSPECTION PHOTOS (Page 3 of 11)

PHOTOGRAPHS FOR VEHICLE NO. : SNP 2328S





LKK Auto Consultants Pte Ltd

51 Ubi Ave 1 #01-25 Paya Ubi Industrial Park,
Singapore 408933
TEL: 6256 3561 FAX: 6256 4315
Reg. No: 199607198R GST Reg. No.
19-9607198-R

INSPECTION PHOTOS (Page 4 of 11)

PHOTOGRAPHS FOR VEHICLE NO. : SNP 2328S



PHOTOGRAPHS FOR VEHICLE NO. : SNP 2328S



PHOTOGRAPHS FOR VEHICLE NO. : SNP 2328S





LKK Auto Consultants Pte Ltd

51 Ubi Ave 1 #01-25 Paya Ubi Industrial Park,
Singapore 408933
TEL: 6256 3561 FAX: 6256 4315
Reg. No: 199607198R GST Reg. No.
19-9607198-R

INSPECTION PHOTOS (Page 7 of 11)

PHOTOGRAPHS FOR VEHICLE NO. : SNP 2328S



PHOTOGRAPHS FOR VEHICLE NO. : SNP 2328S

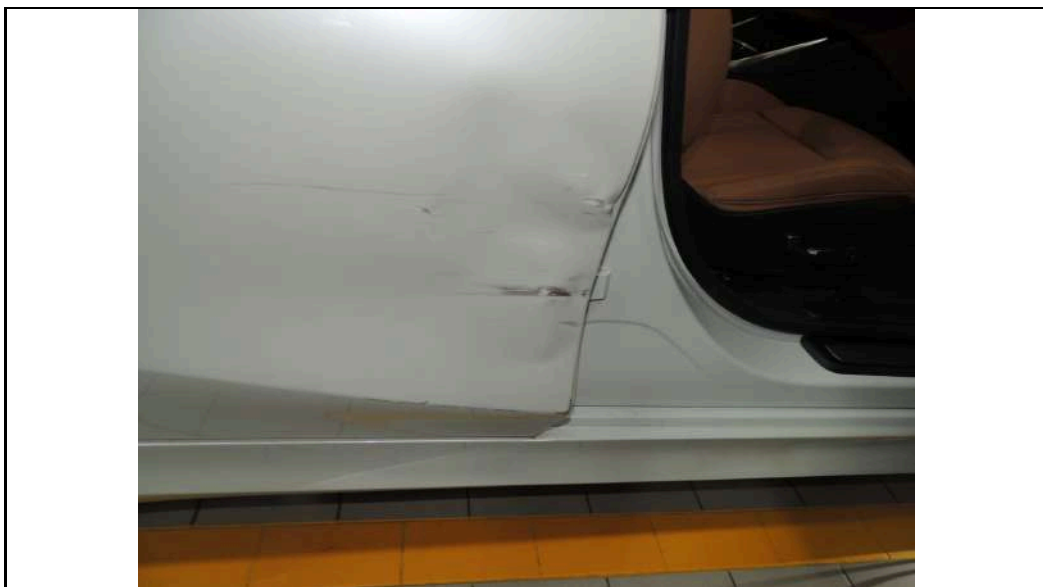

PHOTOGRAPHS FOR VEHICLE NO. : SNP 2328S



PHOTOGRAPHS FOR VEHICLE NO. : SNP 2328S





LKK Auto Consultants Pte Ltd

51 Ubi Ave 1 #01-25 Paya Ubi Industrial Park,
Singapore 408933

TEL: 6256 3561 FAX: 6256 4315

Reg. No: 199607198R GST Reg. No.
19-9607198-R

INSPECTION PHOTOS (Page 11 of 11)

PHOTOGRAPHS FOR VEHICLE NO. : SNP 2328S



PHOTOGRAPHS FOR VEHICLE NO. : SNP 2328S



PHOTOGRAPHS FOR VEHICLE NO. : SNP 2328S

